1967 SURVEYOR

STEWART CHRISTIANO

HIGH SCHOOL
MOUNT VERNON

Digitized by the Internet Archive
in 2018 with funding from
LYRASIS and LYRASIS Members

https://archive.org/details/surveyor29moun

color

color

color

color

we live in a world
of color.
it is alive and bursting with
intensity above us, around us,
and under us. ultimately, we
become part of it—
affected by it—and in time
add our own microscopic hue to
the spectrum.

the surveyor

mount vernon high school alexandria virginia

we must learn to overcome our colorblindness . . .

As students of a high school, we have only encountered a limited portion of the spectrum of life. Through the guidance of our faculty, we are enabled to widen our scope. Our advisors help us obtain the fullest benefits of our society. Our instructors encourage the development of our knowledge. No longer are we colorblind to the meaning of our lives. Instead, a purpose is evolved from our advancement.

faculty page 16

SENIOR
Guide
ELEVATOR

. . . and, we project tints of our own—

students

page 46

we discover the excitement,

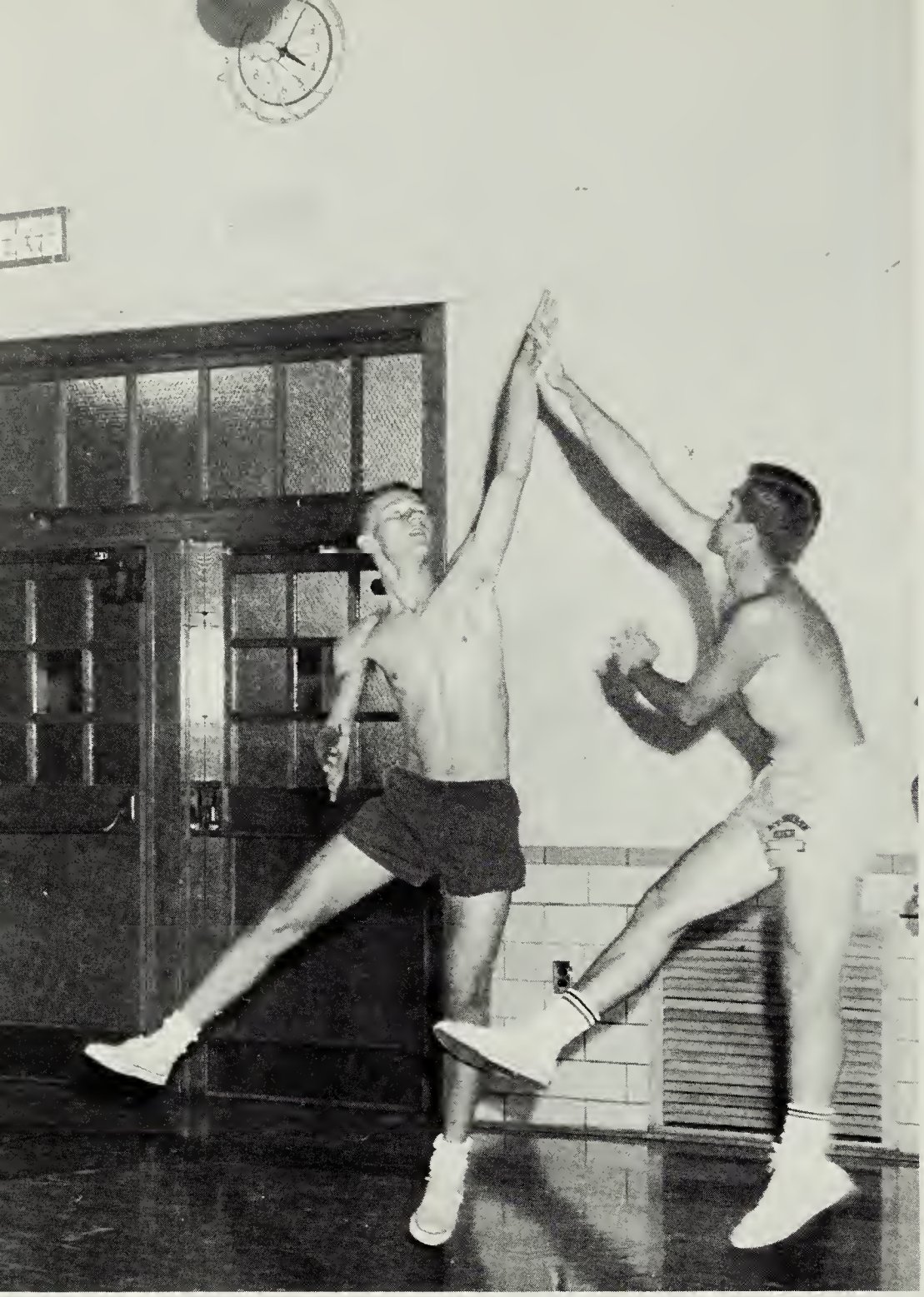

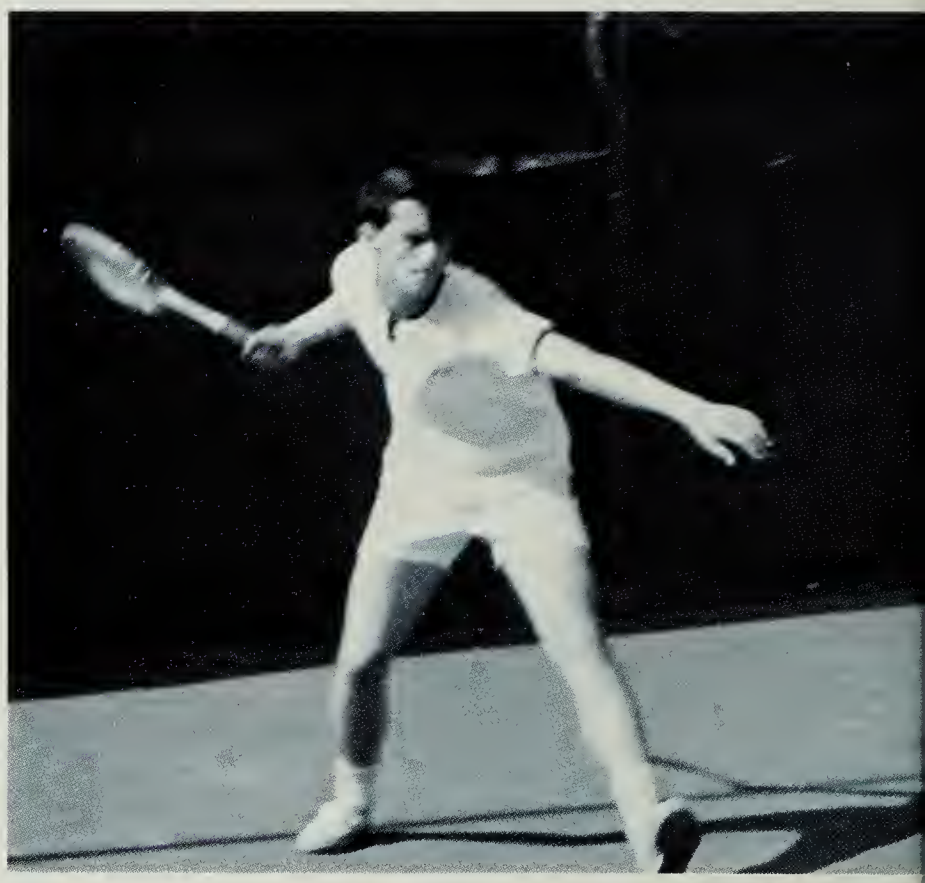

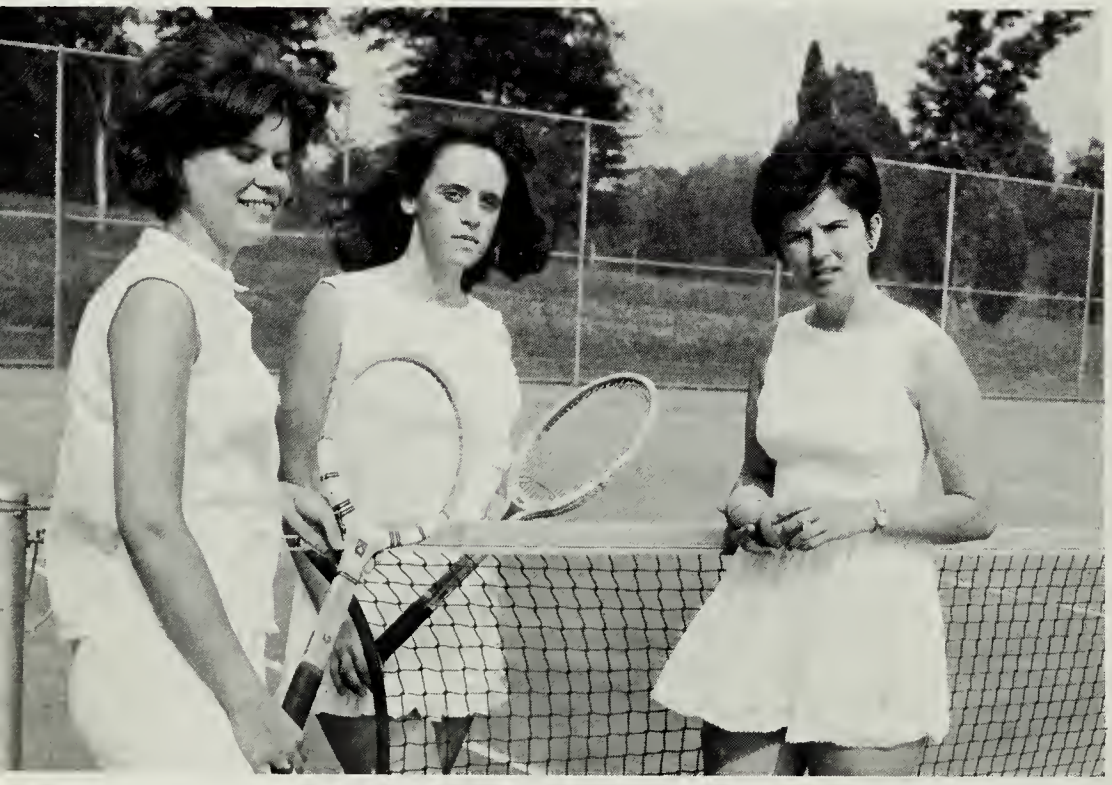

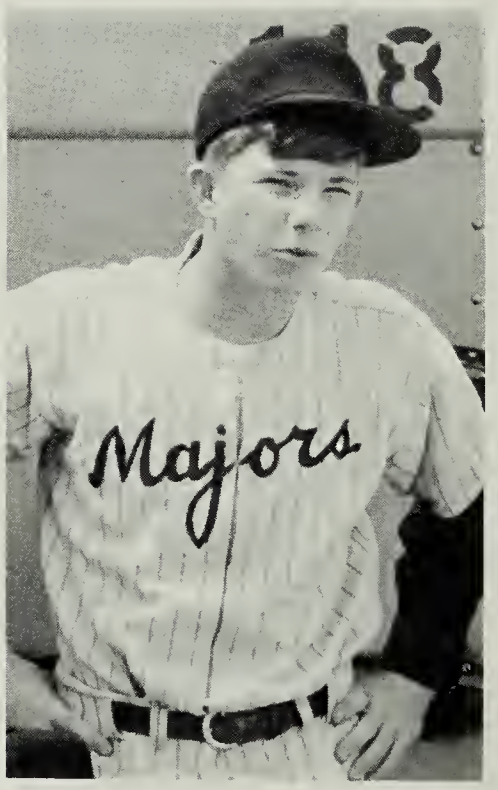

the gratification, the color of competition . . .

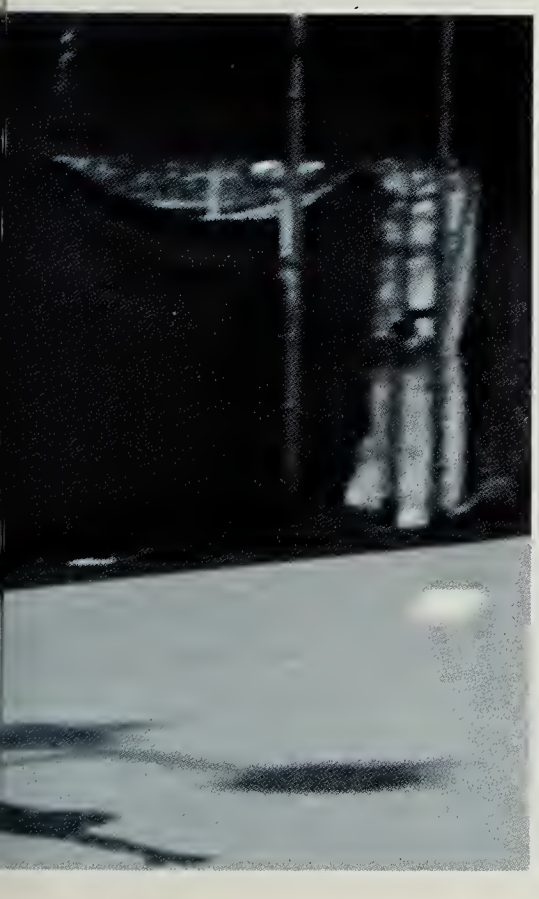

Enthusiasm has been expressed by the student body in their participation of pep rallies, games, and all sports events. Few students will forget the ovations of success or the disappointments of defeat.

While participating in sports, the athlete learns the importance of working as a unit in achieving a common goal. The hours of time the athlete spends at practice is duely rewarded by the recognition of his achievements and the pride in himself.

sports page 126

and find compatibility—

In the process of pursuing individual fields of interest our vision is widened by the knowledge of our contemporaries. The experience of planning activities such as bake sales, teas, pep rallies, car washes, dramatic productions and dances enables us to develop a sense of responsibility. Working as a team helps us to understand and to appreciate the world and the wealth of promise it holds.

organizations page 148

we become a component in the world of color

Our school represents more than the inclemency and severity of a building. As each student adds a part of himself, the concept of school creates a completely different aspect. We establish relationships with teachers and other students. We pursue the development of our minds. We enjoy the participation in activities. As we become a part of our society, we employ our high school experience.

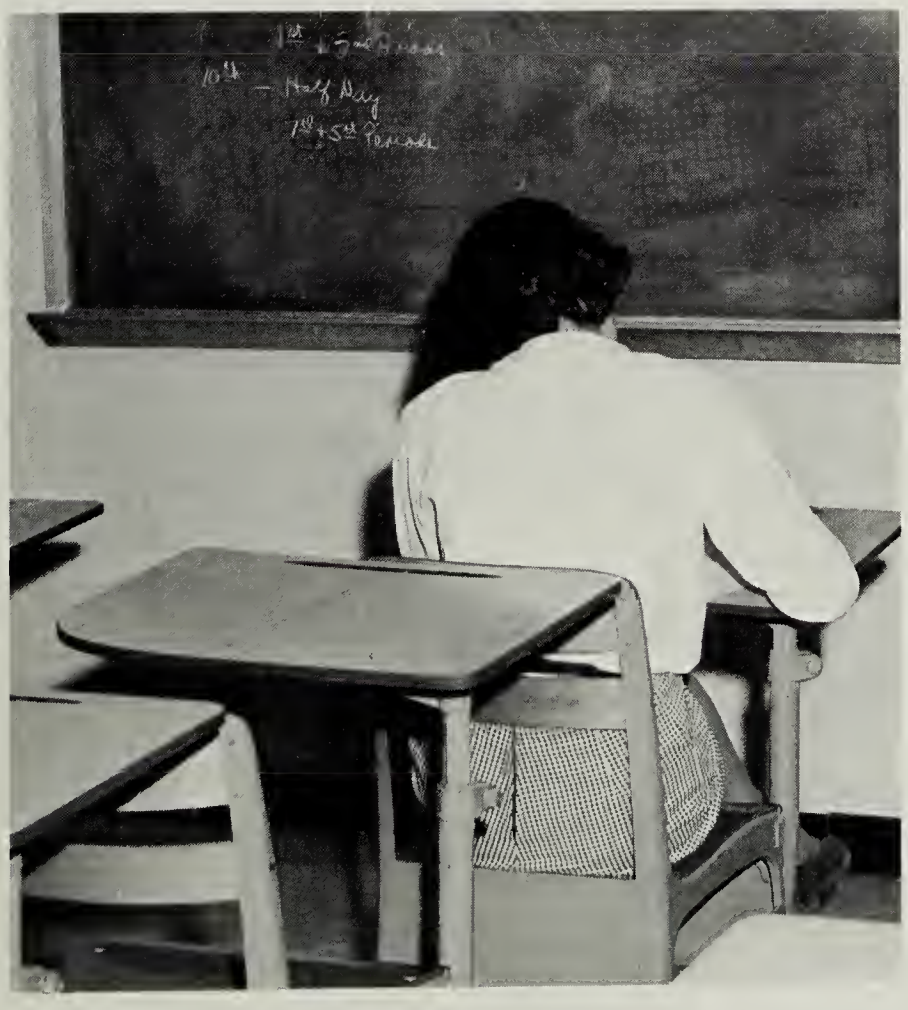

school life

page 202

advertising page 224

As we make our way in life, we each contribute to the progress of our world. We take our own colorful aspects of life and add them to the aspirations of our society. The future of our world depends upon what we contribute.

to develop the color in spectrum of life

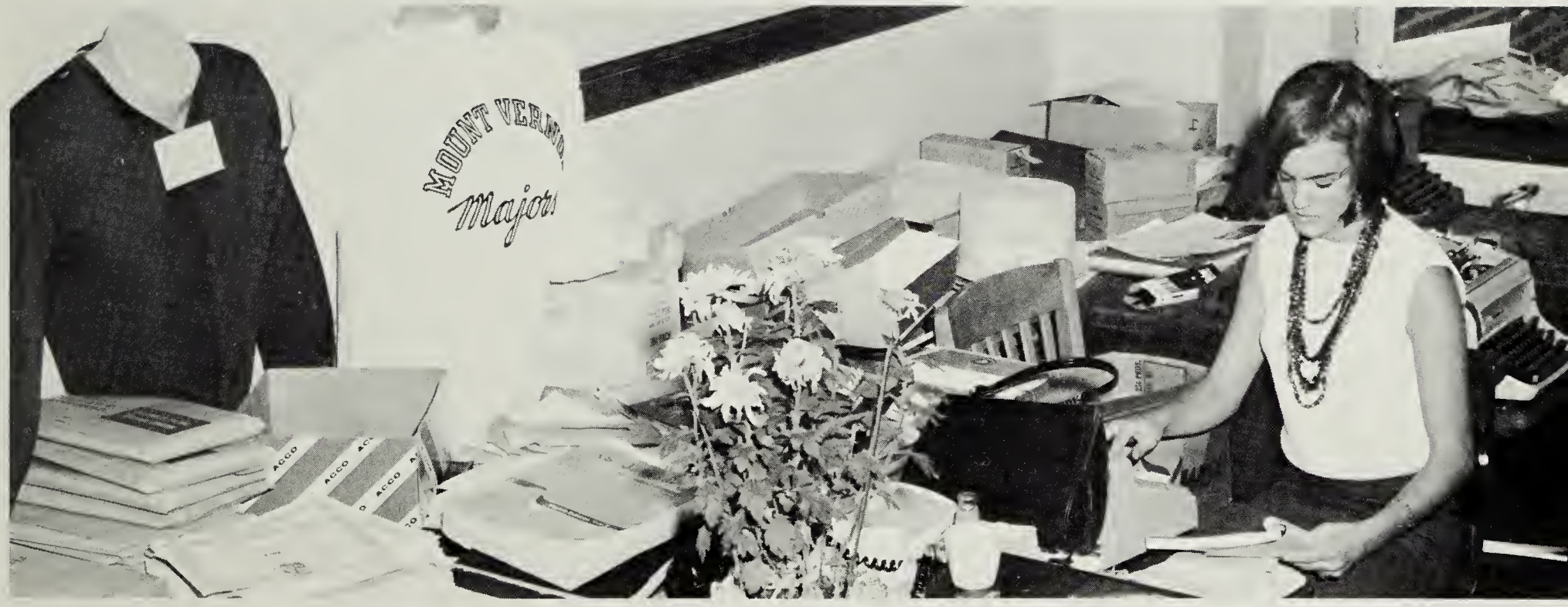

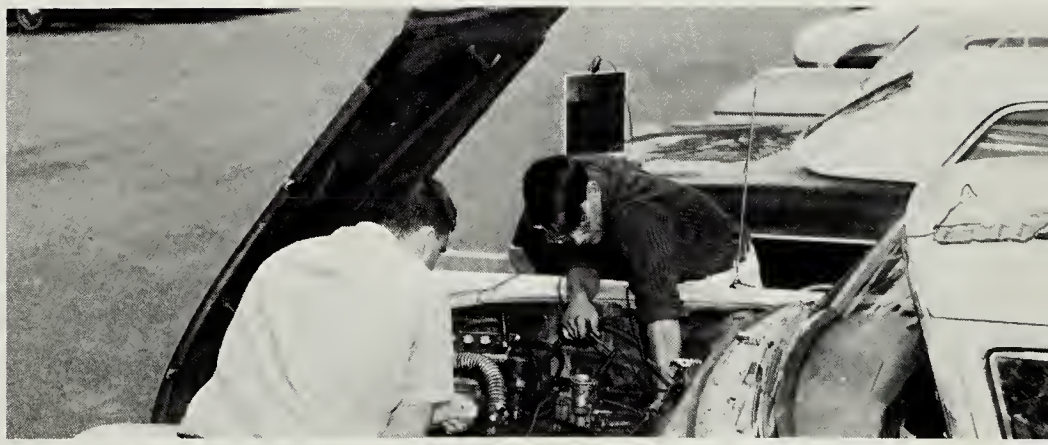

administration

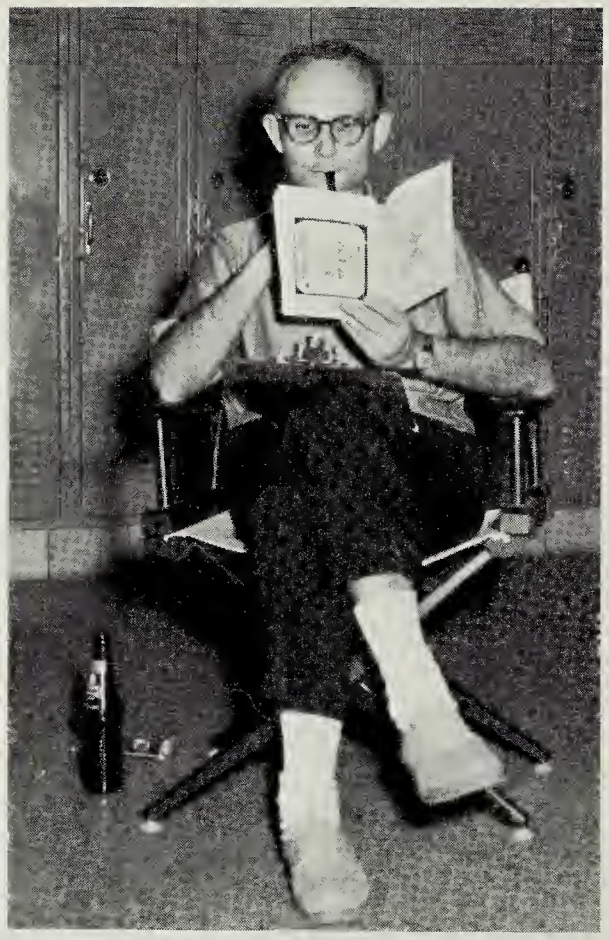

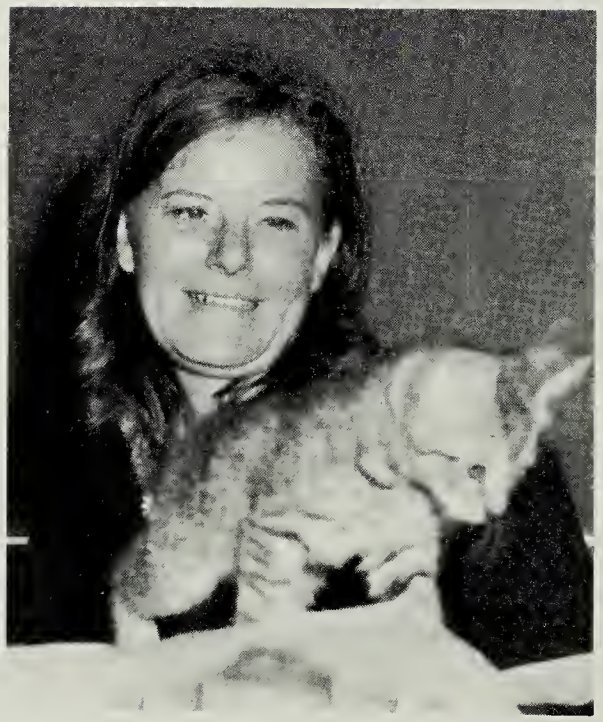

Administration

Mr. Landes stands tall in our eyes.

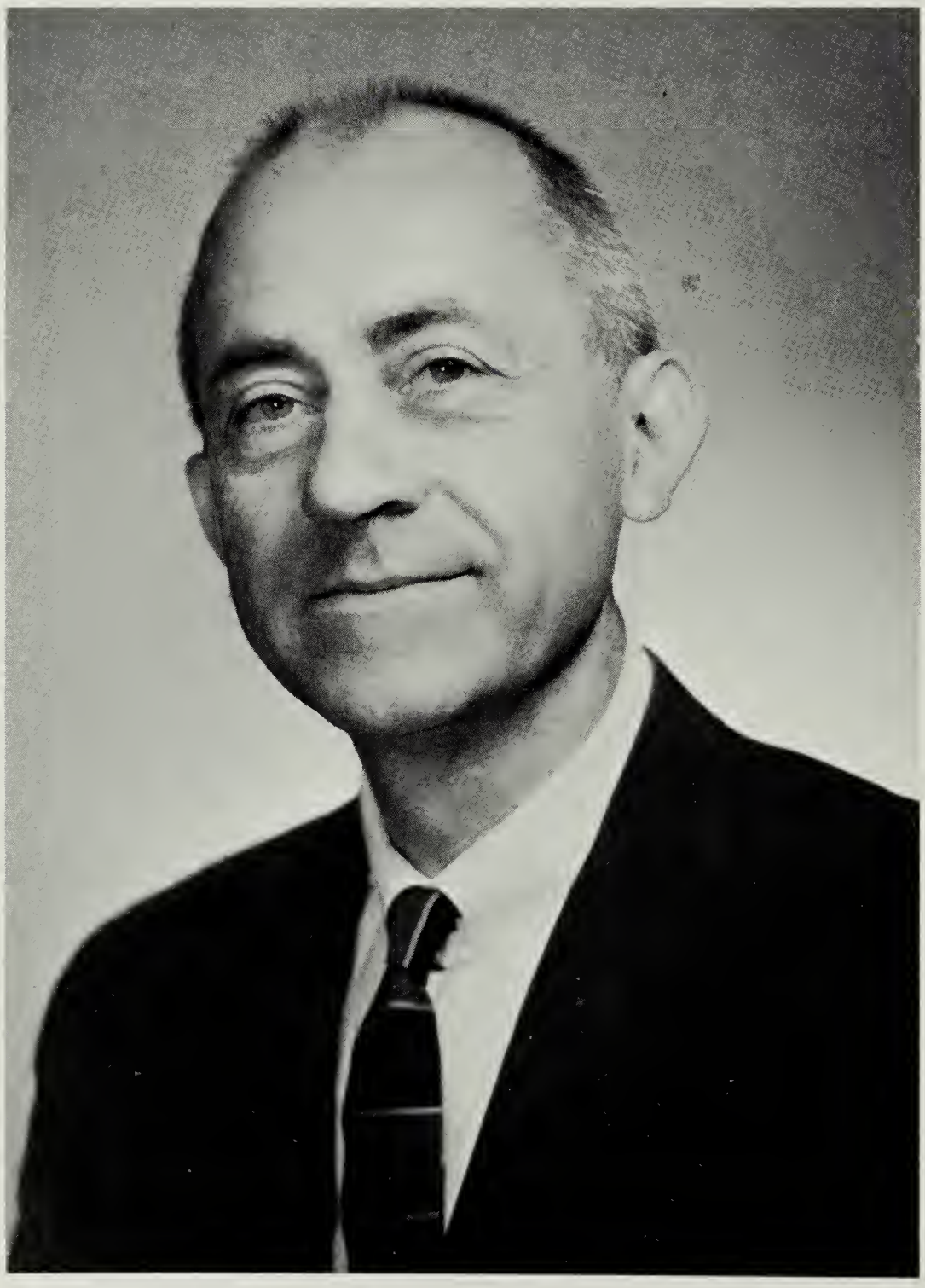

Mr. Melvin B. Landes
Principal

Mr. Christiano spends endless hours developing curriculum.

Mr. Stewart W. Christiano
Assistant Principal for Instruction

Mr. Victor J. Kazlausky
Assistant Principal for Administration

Guidance

Miss Mildred Lapsley

Mr. Earl Layne

Mrs. Margaret Reed

Mr. Baker Shelton

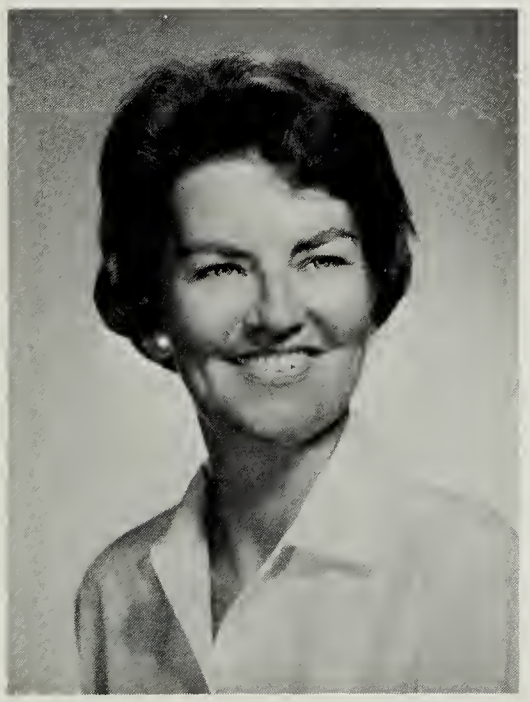

Miss Polly Waid

Miss Judy Pleasant

Mrs. Florence Price

Secretaries

Mrs. Billie Gates

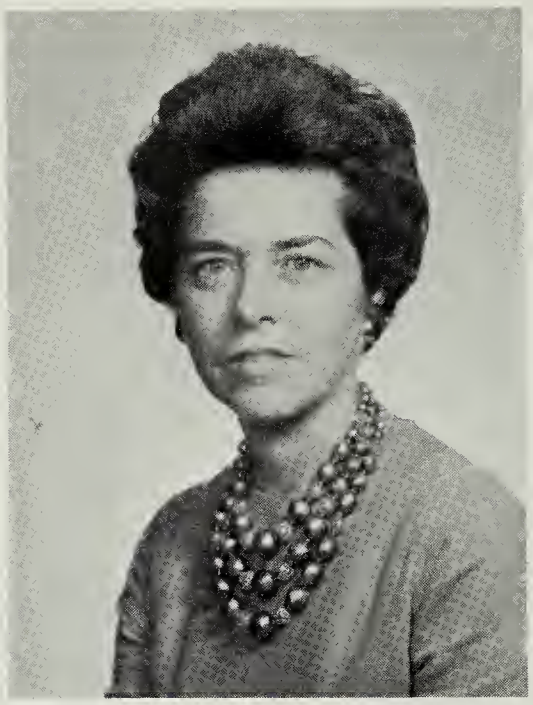

Mrs. Iris Chambers

Mrs. Hazel Johnson

Mrs. Jean Adkins

Mrs. Mie Oshima

Mrs. Dorothy Rafert

Librarians

Mrs. Gayle Hannah

Mrs. Sydelle Ginsburgh

Mrs. Ginsburgh takes advantage of modern equipment to prepare library material.

Cafeteria

Mrs. Marie Strobel
Cafeteria Manager

Clinic

Mrs. Verda Richardson

Custodial

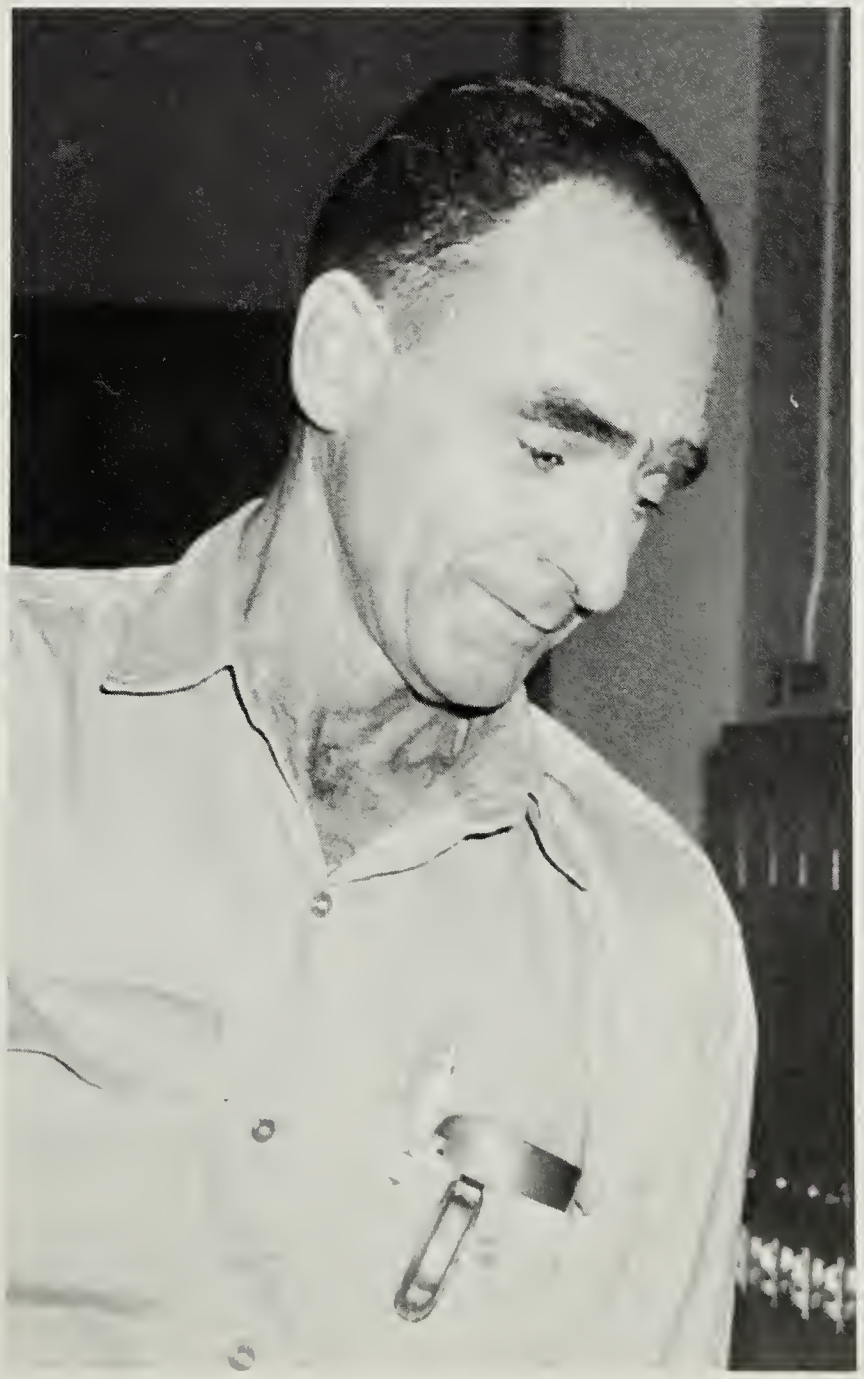

Mr. E. Dodson

english

mrs. anita magers

mr. guy wilson

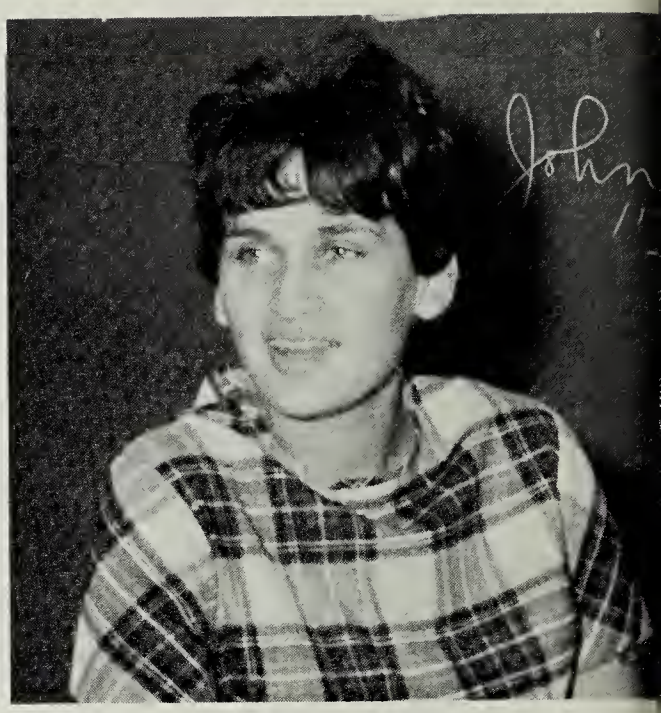

mrs. barbara hanover

mrs. margaret anne lunter

mrs. catherine cooley

mr. herman thomason

Mrs. Helen Blalock

Mrs. Ione Scudder

Col. Lewis Samuelsen

Mrs. Jerri Tinnemeyer

Mr. Garry Jones

Mrs. Maureen Hodgson

Mr. Oscar Match

Mr. Patrick Freeman

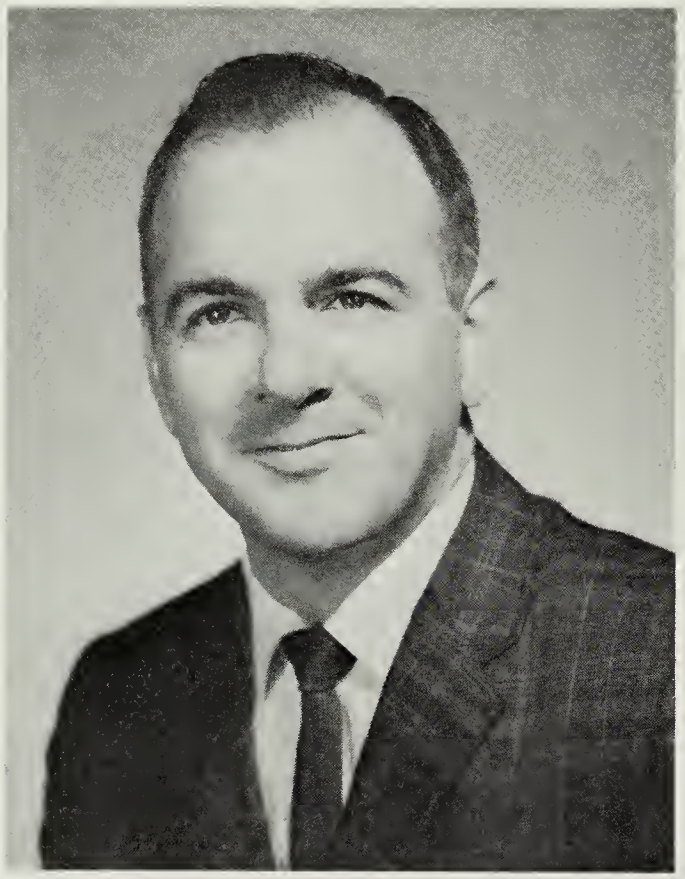

Mr. George White

Miss Joan Carr

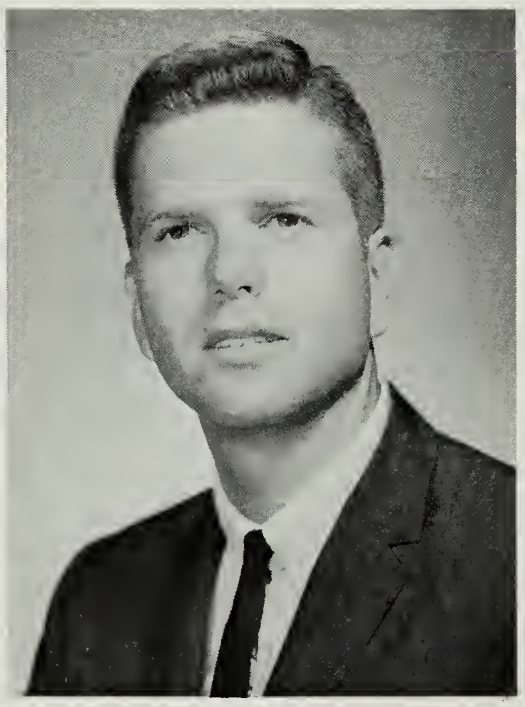

Mr. John Wedlock

Mr. Timothy Kerlin

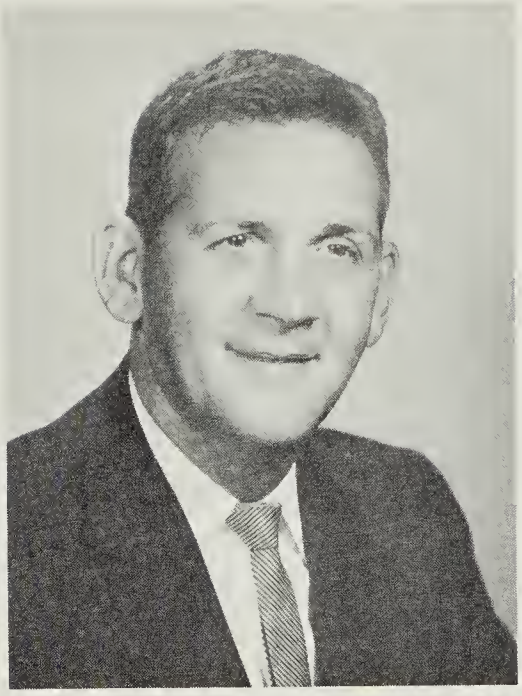

Mr. Mike Skinner

Mr. Warren Page

Miss Roberta Lerg

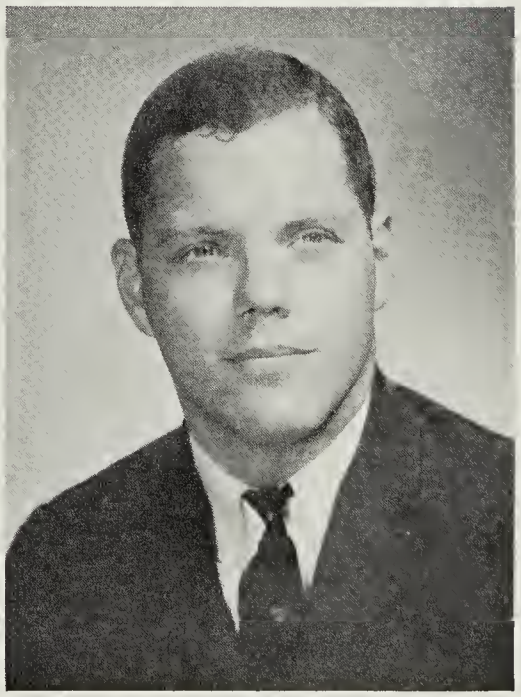

Mr. Robert Menefee

Mr. Kenneth Legins

Languages

Miss Virginia Yutz

Mrs. Pearl Yancey

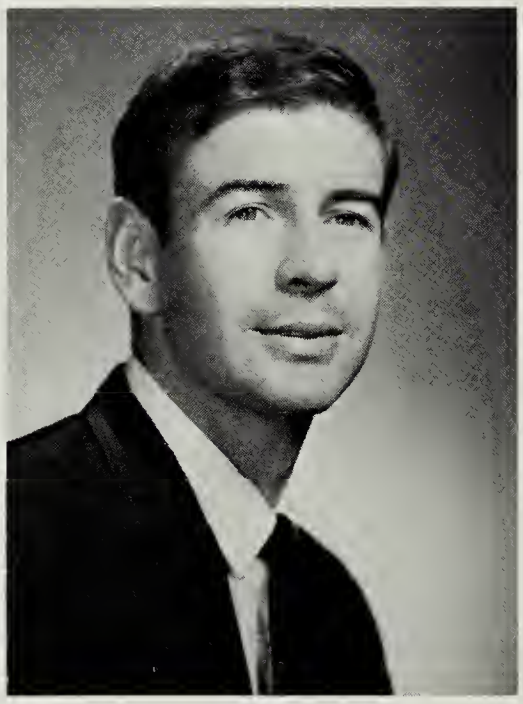

Mr. Wade Privette

Mrs. Eleanor Landgrabe

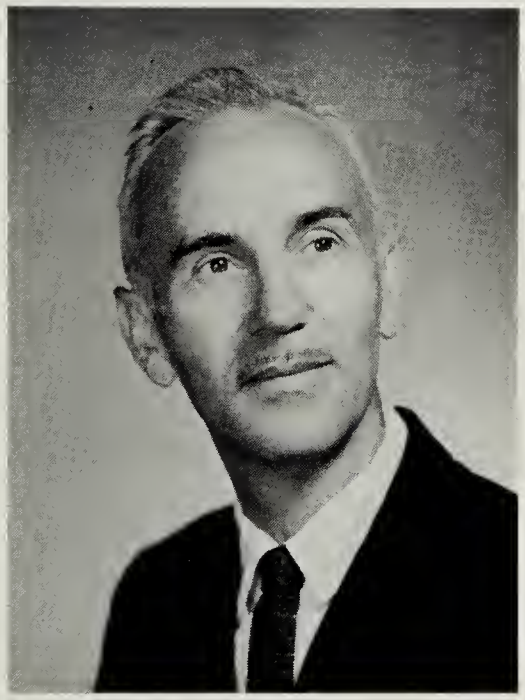

Mr. Leonard Vaughn

Mrs. Linda Cannon

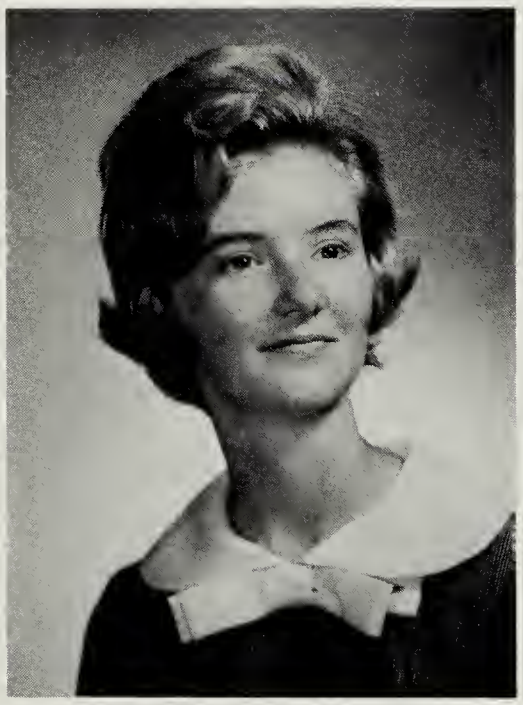

Mrs. Pam Hayes

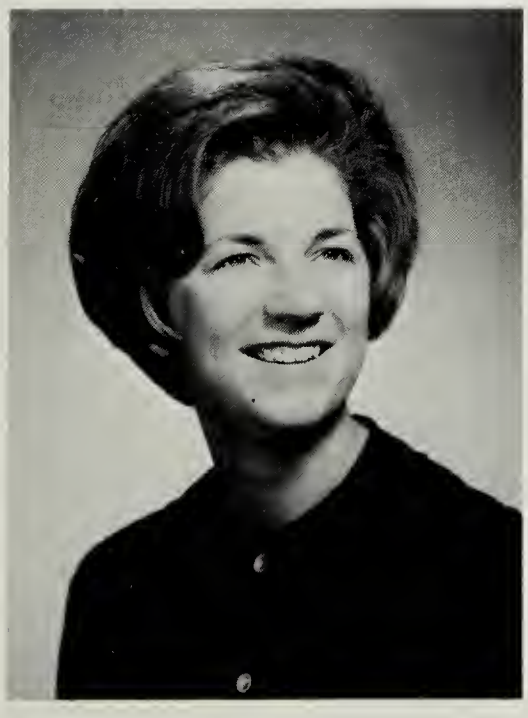

Miss Carol Schuller

Miss Wanda Doll

Mr. Russell Ferrey

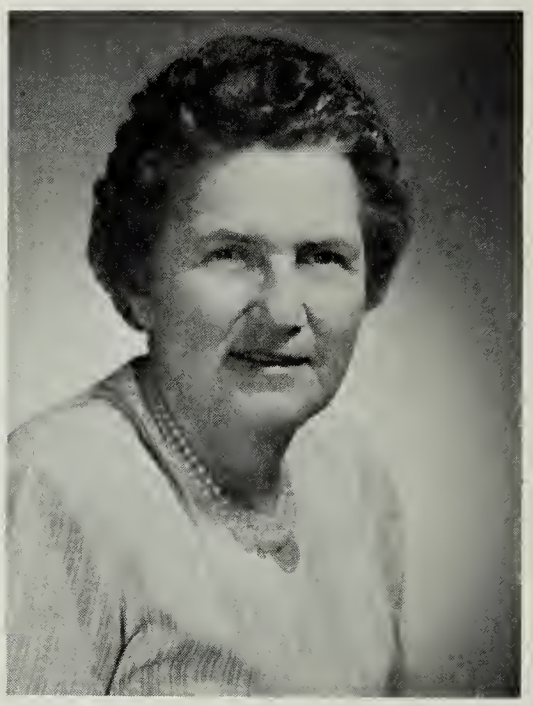

Mrs. Lulu McFarland

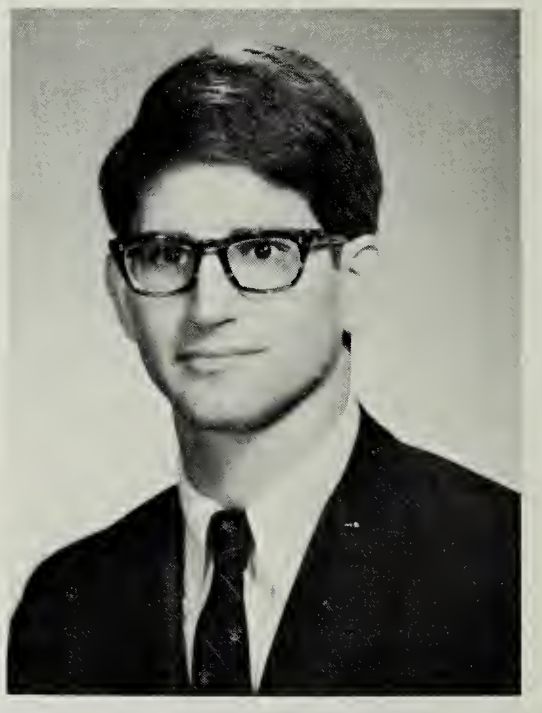

Mr. Stephen Kendall

Mr. Ovid Butler

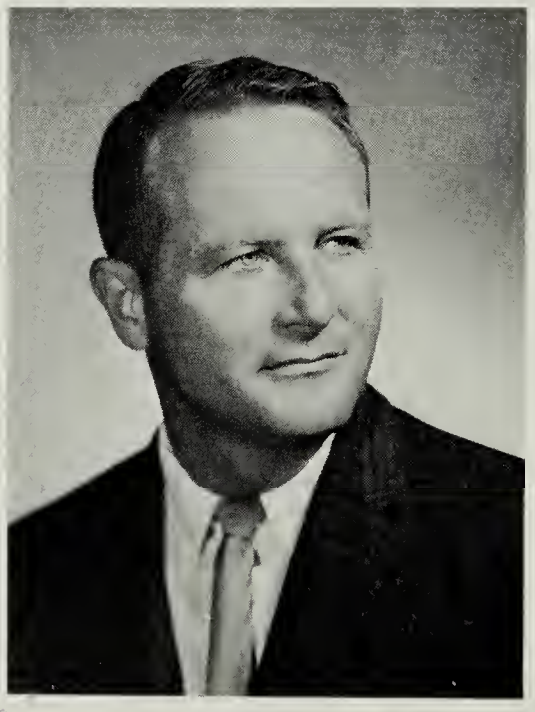

Mr. Stanley Fant

Mr. William Hayhurst

Miss Kay Fulp

Mr. Willard Stratton

Mr. John Miller

Mrs. Jane O'Brien

Miss Connie Johnson

Mrs. Victoria Timmerman

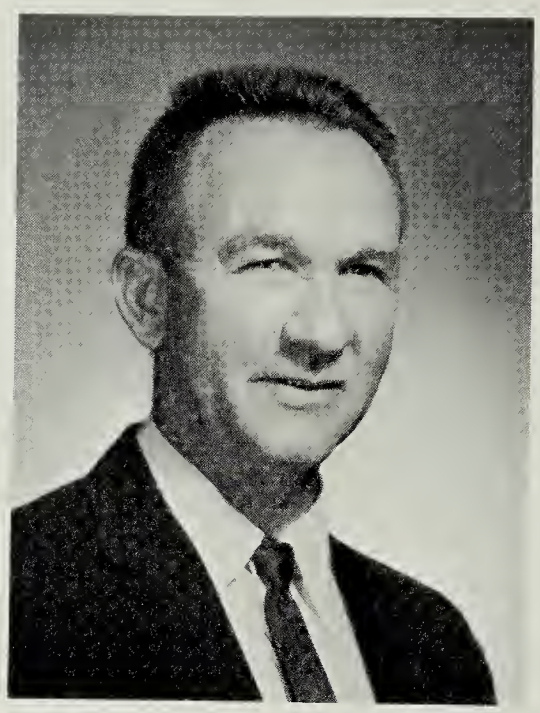

Mr. Harold Swain

Mr. Charles Woodard

Mr. Eugene Skinner

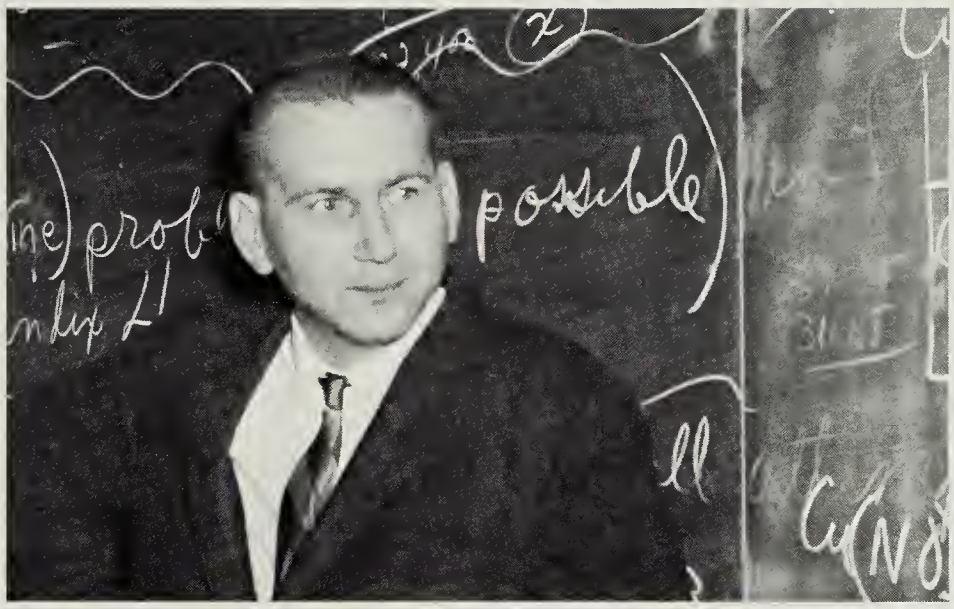

Mr. Paul Maskalenko

Mr. Harold Coffman

Mrs. Anna Harder

Mr. John Sawyer

Business

Miss Lucy Lowman

Mrs. Dorothy Brown

Mrs. Katherine Casey

Mrs. E. P. Galie

Mrs. Mary O'Neil

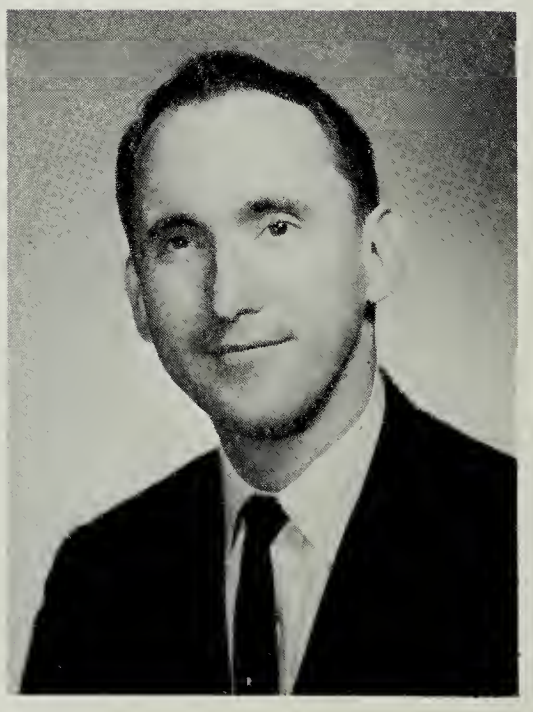

Mr. William Edmonson

Mrs. Florence Provance

Mr. Eugene Steinbach

Miss Louise Hopkins

Mr. A. Lee Pauley

Mrs. Rhea Locke

Industrial Arts

Mr. Homer Currence

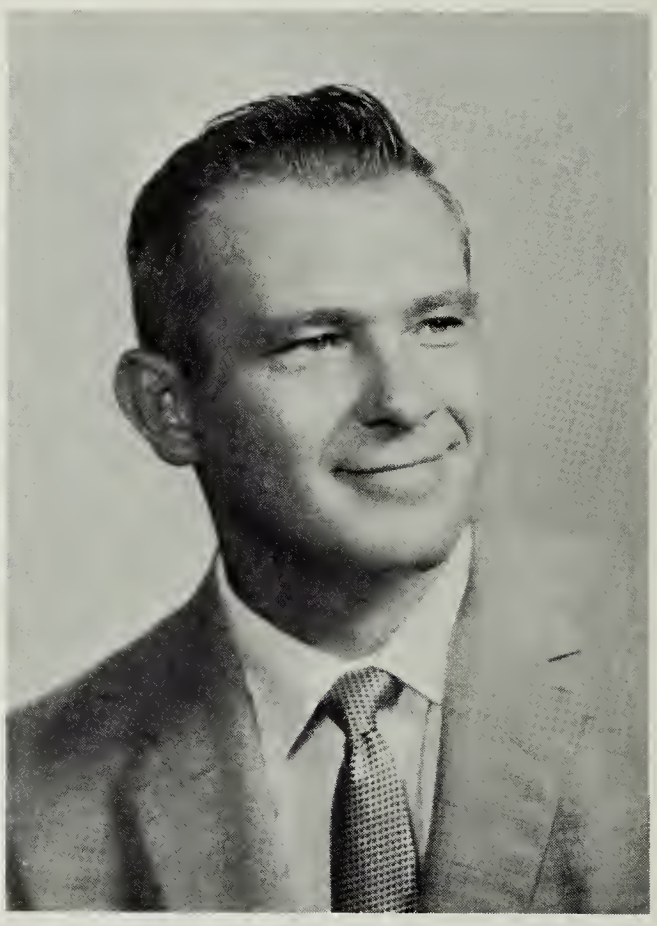

Mr. Lester Croom

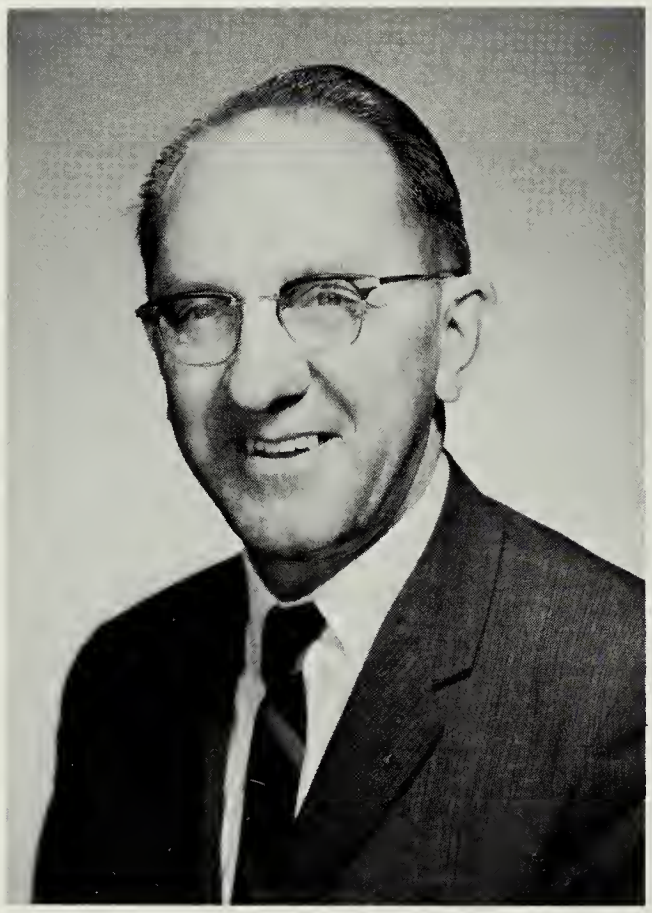

Mr. James Johnston

Mr. William Nurse

Mrs. Purcell Robertson

Mrs. Lois Pieper

Mrs. Mildred Tibbs

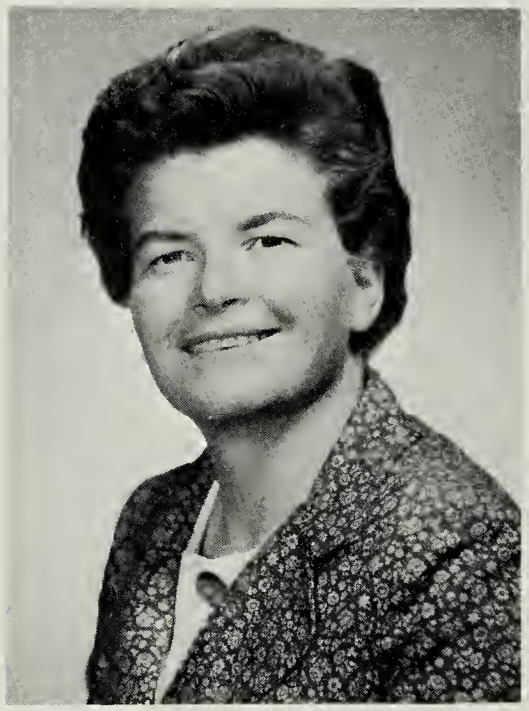

Miss Martha Allen

Mr. Archie Taylor

Mr. David Grove

Mr. Earnest Snyder

Mrs. Edith Oliverio

Mrs. Joan Massie

Mr. John Yednock

Faculty Directory

MISS MARTHA J. ALLEN
B.S., Radford College
Physical Education
Health
Girls' Athletic Association Sponsor
Varsity Softball Coach

MRS. HELEN T. BLALOCK
A.B., Univeristy of Colorado
A.M., Indiana University
English IV

MRS. DOROTHY J. BROWN
B.S., Mary Washington College
Graduate Work, William and Mary College, George Washington University and American University
Bookkeeping
Typing I, II

MR. OVID M. BUTLER
B.S., U.S. Naval Academy
Geometry
Algebra I, Part I
General Math II

MRS. LINDA H. CANNON
B.A., Kalamazoo College
German II, III, IV
German Club Sponsor

MISS JOAN H. CARR
B.A., Davis and Elkins College
U.S. History
World Geography
Senior Honor Society Sponsor

MRS. KATHERINE A. CASEY
B.S., Emmanuel College
Shorthand I
Typing I, II

MR. STEWART W. CHRISTIANO
A.A., Junior College of Connecticut
B.A., University of Bridgeport
M.B., University of Virginia
M.S., University of Connecticut
Assistant Principal for Instruction
Tennis Coach

MR. CHARLES L. COFFMAN
B.S., M.A., and A.Y.I., West Virginia University
Biology
Biology Club Sponsor

MRS. CATHERINE P. COOLEY
B.S., Mary Washington College
Graduate Work, George Washington University, Georgetown University, and College of William and Mary
Advisor, Senior Class
Chairman, English Department

MR. LESTER B. CROOM
B.S., East Carolina
M.A., George Washington University
Temple School of Electronics
Industrial Arts
General Shop I, II

MR. HOMER C. CURRENCE
Special Certificate, Virginia Polytechnic Institution
Maintenance and Repair

MISS WANDA L. DOLL
B.S., Longwood College
M.Ed., University of Virginia
Reading

MR. WILLIAM F. EDMONSON
B.S., University of Southern Mississippi
M.B.A. University of Southern Mississippi
Graduate Work, Richmond Professional Institute
Distributive Education I, II, III
Distributive Education Club Sponsor

MR. STAN L. FANT
B.S.A., Wilson State Teachers College
Algebra I
Math II
Geometry
Wrestling Coach

MR. RUSSELL H. FERRY
B.S., Virginia Military Institute
Graduate Work, University of Virginia
Algebra II—Trig.
Functions—Statistics
Chairman, Math Department

MR. PATRICK J. FREEMAN
B.A., St. Vincent College
World Geography
U.S. History
Assistant Varsity Football Coach

MISS KAY E. FULP
B.S.A., Appalachian State Teachers College
Algebra I
Geometry

MRS. ELIZABETH P. GALIE
B.S., Mary Washington College
General Business
Typing I

MRS. SYDELLE F. GINSBURGH
B.S., Pennsylvania State University
M.A., Indiana University
Head Librarian

MR. DAVID L. GROVE
B.A., Shepherd College
Physical Education
Freshman Football Coach
Head Track Coach

MRS. GAULE K. HANNAH
B.S., Austin Peay State College
Assistant Librarian

MRS. BARBARA A. HANOVER
A.B., Syracuse University
English III
Creative Writing

MRS. ANNA M. HARDER
B.S., Immaculata College
N.S.F., University of Virginia and American University
Earth Science
General Science
Keyette Club Sponsor

MRS. PAM H. HAYES
B.A., University of Oklahoma
Spanish I, II

MR. WILLIAM G. HAYHURST
B.S., College of William and Mary
M.A., University of North Carolina
Graduate Work, Georgetown University, College of William and Mary

MRS. MAUREEN M. HODGSON
B.A., University of Pittsburgh
English I
Journalism I
Em Vee Hi Sponsor

MISS LOUISE L. HOPKINS
A.B., Georgetown College
M.S., University of Kentucky
Choral Director
Music Theory

MISS CONNIE M. JOHNSON
B.S., Madison College
Algebra I
Plane Geometry
Drill Team Sponsor

MR. JAMES M. JOHNSTON
B.Ed., Eastern Illinois University
Industrial Arts
General Shop
Chairman, Industrial Arts Department

MR. GARRY J. JONES
B.S., University of Tennessee
English II
Public Speaking
Debate

MR. VICTOR J. KAZLAUSKY
B.S., Slippery Rock State Teachers College
M.Ed., University of Pittsburgh
Graduate Work, University of Virginia, College of William and Mary

MR. STEPHEN A. KENDALL
B.S., Virginia Polytechnic Institute
Math II
Geometry
Algebra I
J.V. Football Coach

MR. TIMOTHY A. KERLIN
B.S., Bowling Green State University
World Geography

MR. MELVIN B. LANDES
B.A., McPherson College
M.A., George Washington University

MRS. ELEANOR A. LANDGRABE
A.B., George Washington University
English I
French I, II
French Honor Society Sponsor

MISS MILDRED J. LAPSLEY
B.A., Mary Baldwin College
M.Ed., University of Virginia
Guidance Director

MR. S. EARL LAYNE
A.S., M.A., West Virginia University
Guidance Counselor

MR. KENNETH E. LEGINS
A.B., M.A., George Washington University
World History
Modern European History
J.V. Basketball Coach

MISS ROBERTA A. LERG
B.A., Michigan State University
Geography
World History
Freshman and Sophomore Class Sponsor
J.V. Softball Coach

MRS. RHEA G. LOCKE
A.B., University of Alabama
Certificate in Art, Belhaven College
History of Art
Art II, III, IV
Art Club Sponsor
Chairman, Art Department

MISS LUCY J. LOWMAN
B.S., Radford College
M.A., George Washington University
Clerical Office Practice
Vocational Office Training
VOT Club Sponsor
Chairman, Business Education Department

MRS. MARGARET H. LUNTER
A.B., Glenville State College
M.A., Marshall University
English II, III
Junior Class Sponsor

MRS. ANITA J. MAGERS
B.A., Baylor University
M.A., University of Texas
English I

MR. PAUL MASKALENKO
B.S., East Carolina College
Physics
Chemistry

MRS. JOAN MASSIE
B.S., Madison College
Physical Edication
J. V. Hockey Coach

MR. OSCAR MATCH
A.B., University of Pittsburgh
M.A., M.Litt.,
University of Pittsburgh
U.S. History

MRS. LULU R. McFARLAND
A.B., Guilford College
Graduate Work, University of Virginia,
George Washington University, and
American University
Algebra I
Math Club Sponsor

MR. ROBERT M. MENEFEE, JR.
B.S., East Carolina College
World Geography
Health
Physical Education

MR. JOHN E. MILLER
B.A., Emory and Henery College
M.A., George Peabody College
Algebra I
Algebra II
Geometry
Varsity Football Coach

MR. WILLIAM W. NURSE
B.S., University of New York
M.A., George Washington University
Mechanical Drawing
Engineer Drawing
Architechural Drawing

MRS. JANE M. O'BRIEN
B.A., Syracuse University
Math I
Algebra I
Algebra II
Algebra II—Trig

MRS. EDITH R. OLIVERIO
A.B., Fairmont State College
M.S., West Virginia University
Health
Physical Education
Gymnastic Club Sponsor
Freshman, J.V., and Varsity
Cheerleading Sponsor

MRS. MARY R. O'NEIL
B.S., Radford College
Typing I, II
Shorthand I

MR. WARREN C. PAGE
B.A., Hofstra University
U.S. Government

MR. A. LEE PAULEY
B.F.A., Richmond Professional
Institute
Drama I, II, III, IV
English I
National Thespian Society Sponsor

MRS. LOIS M. PIEPER
B.S., University of Minnesota
Home Economics I, II
Senior Homemaking

MISS JUDITH A. PLEASANT
B.S., M.A., East Carolina College
Guidance Counselor

MRS. FLORENCE L. PRICE
B.A., Washington Square College
M.A., George Washington University
Guidance Counselor

MR. WADE H. PRIVETTE
B.S., Atlantic Christian College
French I, II
French Club Sponsor

MRS. FLORENCE R. PROVANCE
B.S., Duquesne University
M.E., University of Pittsburgh
Collegiate Professional Certificate
Shorthand II
Bookkeeping I
Typing I

MRS. PURCELL M. ROBERTSON
B.S., Radford College
M.Ed., Virginia Polytechnic
Institute
Home Economics I, III, IV
F.H.A. Sponsor
Chairman, Home Economics Department

MRS. MARGARET B. REED
A.B., Westhampton College
M.A., University of Richmond
Guidance Counselor

COLONEL LEWIS N. SAMUELSEN
B.A., George Washington University
English I, II

MR. JOHN R. SAWYER
B.S., Wake Forest College
M.A., University of North Carolina
Science 9

MISS CAROL J. SCHULLER
B.S., Kent State University
N.D.E.A. Spanish Institute, Levels
1 and 2
German I
Spanish II

MRS. IONE C. SCUDDER
B.S., University of Tennessee
Graduate Work, George Washington
University
World History

English I
International Relations Society
Sponsor

MR. BAKER O. SHELTON
A.B., Washington College
M.A., George Washington University
Guidance Counselor
S.C.A. Sponsor

MRS. BETTY A. SIVETS
B.S., Iowa State University
M.A., University of Southern California
Art I
Art Special

MRS. EUGENE W. SKINNER
B.S., Virginia Union University
Biology
Biology Club Sponsor
Ninth Grade Basketball Coach

MR. MICHAEL M. SKINNER
B.A., Shepherd College
U.S. History

MR. EARNEST M. SNYDER
B.S., Glenville State College
Physical Education
Assistant Football and Golf Coach

MR. GENE A. STEINBACH
B.A., Northwestern University
M.A., Catholic University
Band
Band Director
Majorettes and Color Guard Sponsor
Chairman, Band Department

MR. HENERY R. STERLE
B.S., West Virginia University
Vocational Special Education

MR. WILLARD STRATTON
B.S., Morehead State University
M.A., University of Kentucky
Geometry
Math I

MR. HAROLD G. SWAIN
B.A., Alabama Teachers' College
M.S., Florida State University
Biology
Biology and Bible Club Sponsor

MR. EDWIN G. TAYLOR
B.S., Concord College
M.S., Univeristy of Tennessee
Physical Education
Chairman, Physical Education Department

MR. HERMAN V. THOMASON
B.A., Furman University
M.R.E., Southern Seminary
English III, IV
Surveyor and Key Club Sponsor

MRS. MILDRED H. TIBBS
B.S., University of Texas
Home Economics I
Institution Management
Future Homemakers of America
Sponsor

MRS. VICTORIA M. TIMMERMAN
B.S., Fordham University
M.A., New York University
Algebra I
Math I

MRS. JERRI M. TINNEMEYER
B.S., Sam Houston State Teachers College
English III
Grammar and Composition

MR. LEONARD E. VAUGHN
B.A., McPherson College
B.D., Bethany Seminary
M.S., Cornell University
Spanish Club and Spanish Honor Society Sponsor
Los Charlantanes Sponsor

MISS POLLY E. WAID
B.S., Radford College
M.A., George Washington University
Guidance Counselor

MR. JOHN W. WEDLOCK
B.A., Yale University
U.S. Government
Economics
Varsity Basketball Coach

MR. GEORGE W. WHITE
A.B., Marshall University
U.S. Government
Chairman, Social Studies Department

MR. E. GUY WILSON
B.A., University of Virginia
English II
Spiriters Sponsor

MR. CHARLES J. WOODARD
B.S., Atlantic Christian College
M.A.T., University of North Carolina
Chemistry
Science 9
Chairman, Science Department

MRS. PEARL F. YANCEY
B.S., Northeast Missouri State Teachers College
English II
Latin I, II
Junior Classical League Sponsor

MR. JOHN J. YEDNOCK
B.S., M.A., George Washington University
Physical Education
J.V. Football and Varsity Baseball Coach

MISS E. VIRGINIA YUTZ
B.A., Roanoke College
M.A., Duke University
French, II, III, IV, V
Junior Honor Society Sponsor
Chairman, Language Department

classes

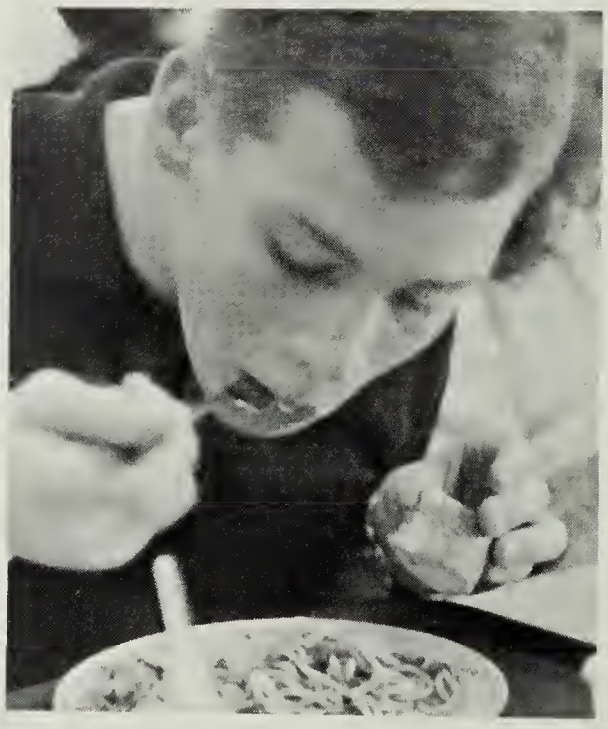

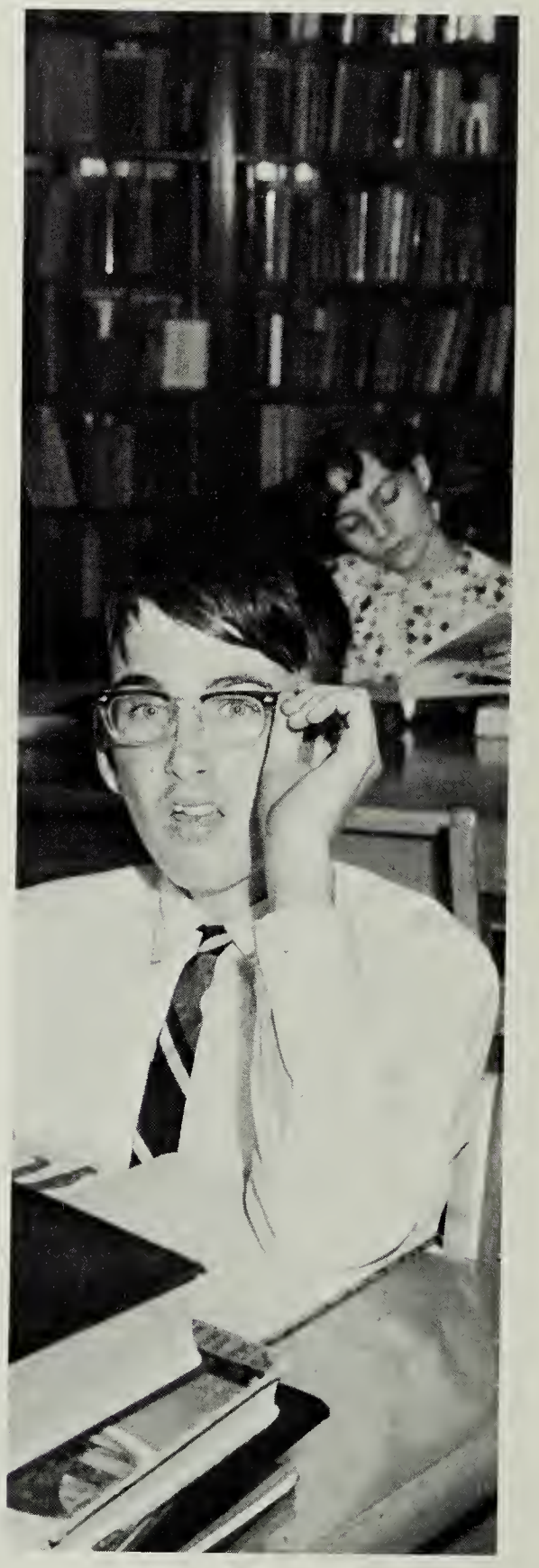

SENIOR CLASS OFFICERS:

PRESIDENT—
Stan Florer

SECRETARY—
Sherry O'Quinn

VICE PRESIDENT—
Mike Mense

SPONSOR—
Mrs. Catherine Cooley

The class of 1967 has at last reached its ultimate goal —GRADUATION. All through our school years, we have watched others go before us and watched the apathy. Now that our chance has come to prove ourselves worthy of the title "Senior," we can truly say that our class has been the most enthusiastic we've ever known and among the best to graduate from Mt. Vernon.

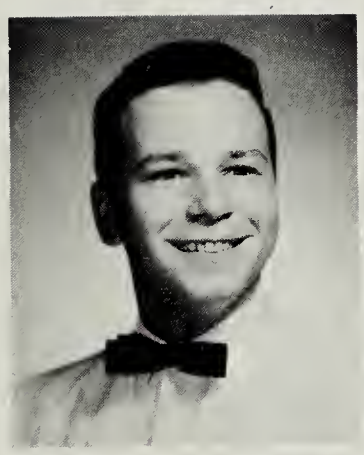
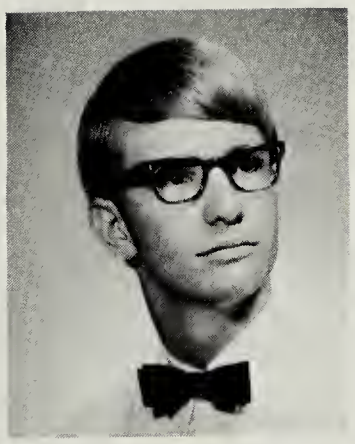
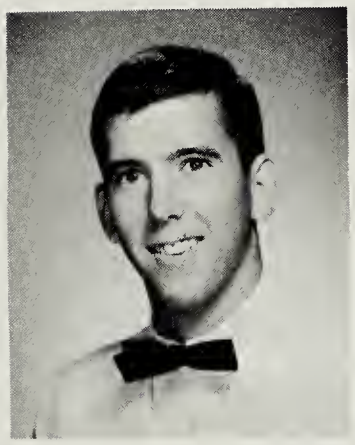

William Goldsmith Ackerly, Jr.

Walter Moncure Acree

Scott Warren Alexander

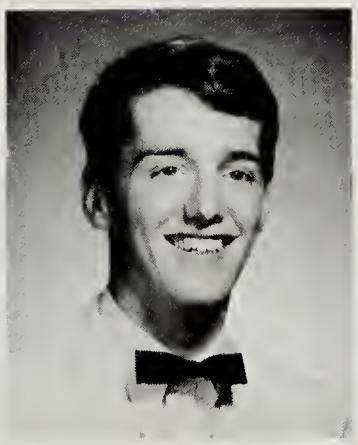
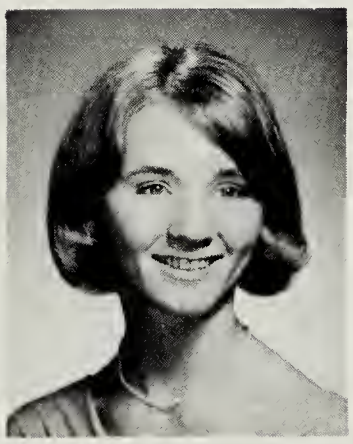

Janice Marie Allen

James Irving Alls

Judith Marie Andersen

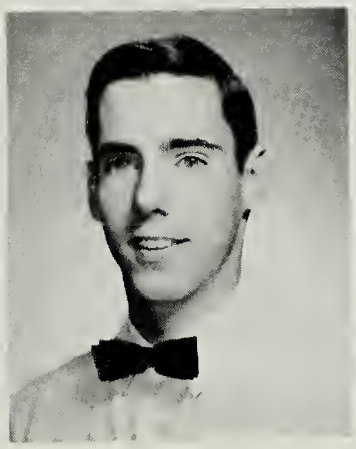
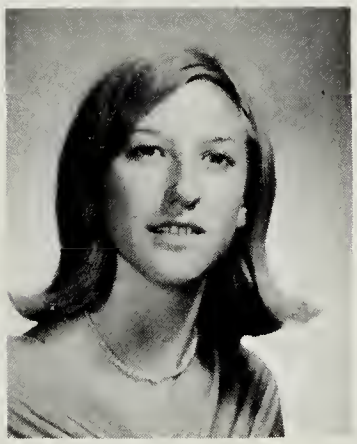

Glenn Edward Anderson, Jr.

John Christopher Baker

Victoria Jean Baker

Linda Darlene Baldwin

Katharyn Anne Banks

Deborah Ann Barker

We are unexcelled

Nora Alver Barnes

John Gordon Barry

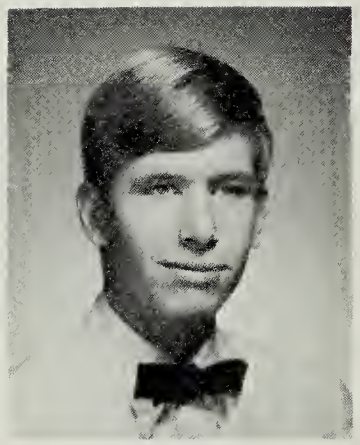

Learned Davis Barry

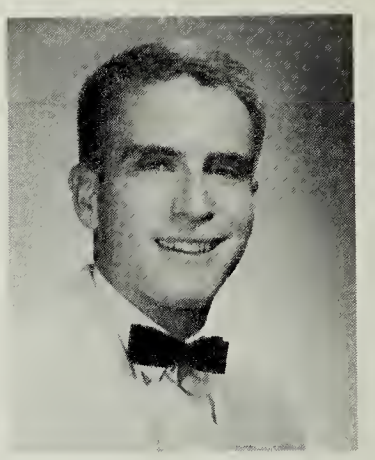

Delores Jean Bayne

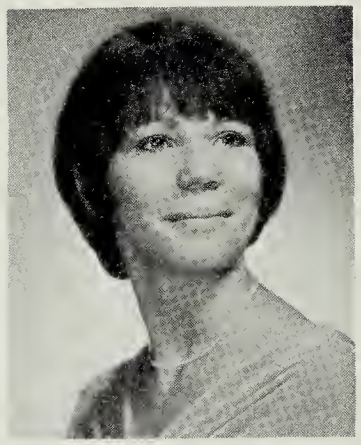

Bruce Wayne Beavers

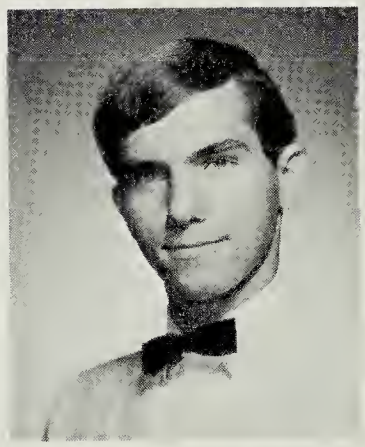

Clyde Berry

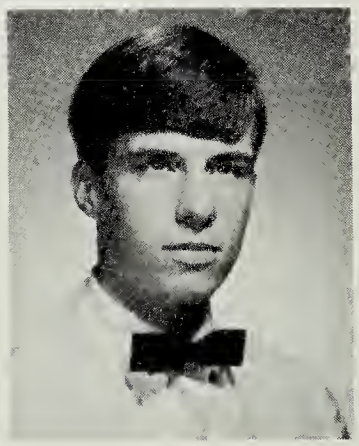

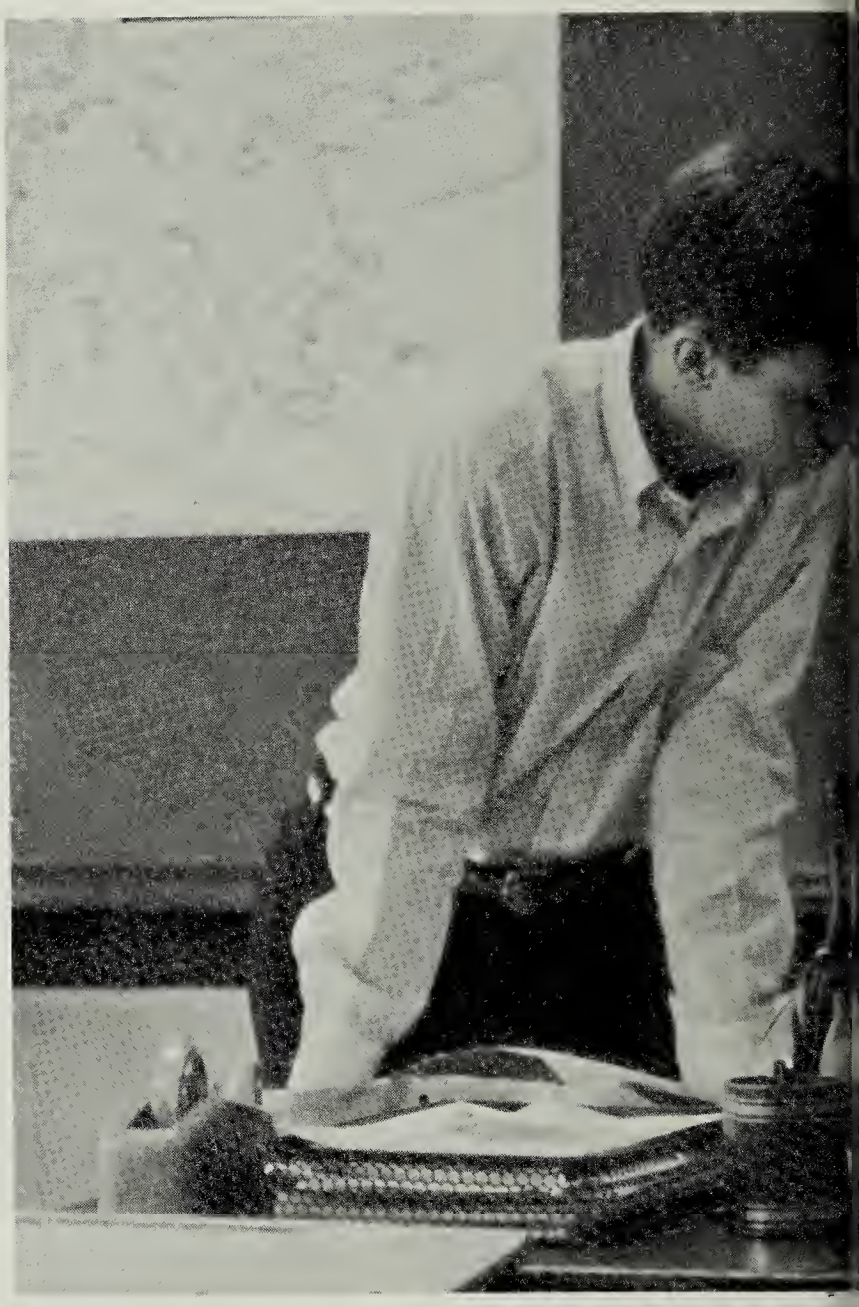

SEPTEMBER. Ray Davis and Steve Bordner check over clas

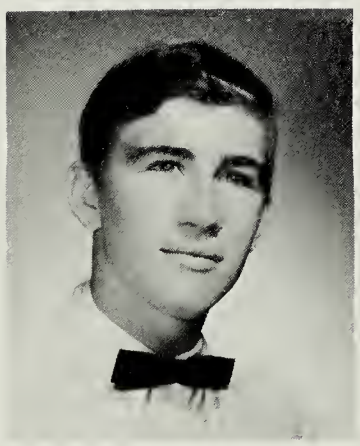

James Paul Betz

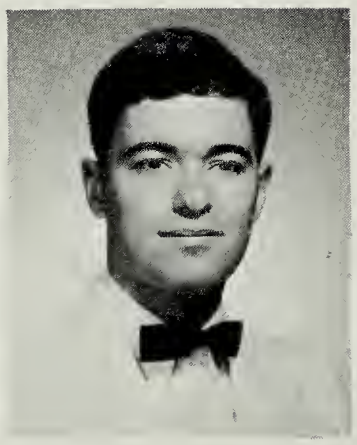

Anthony Richard Biondolillo

in school spirit.

Margarethe Helene Bixler

Dinah Lee Blackmon

Kathleen Mary Blakeney

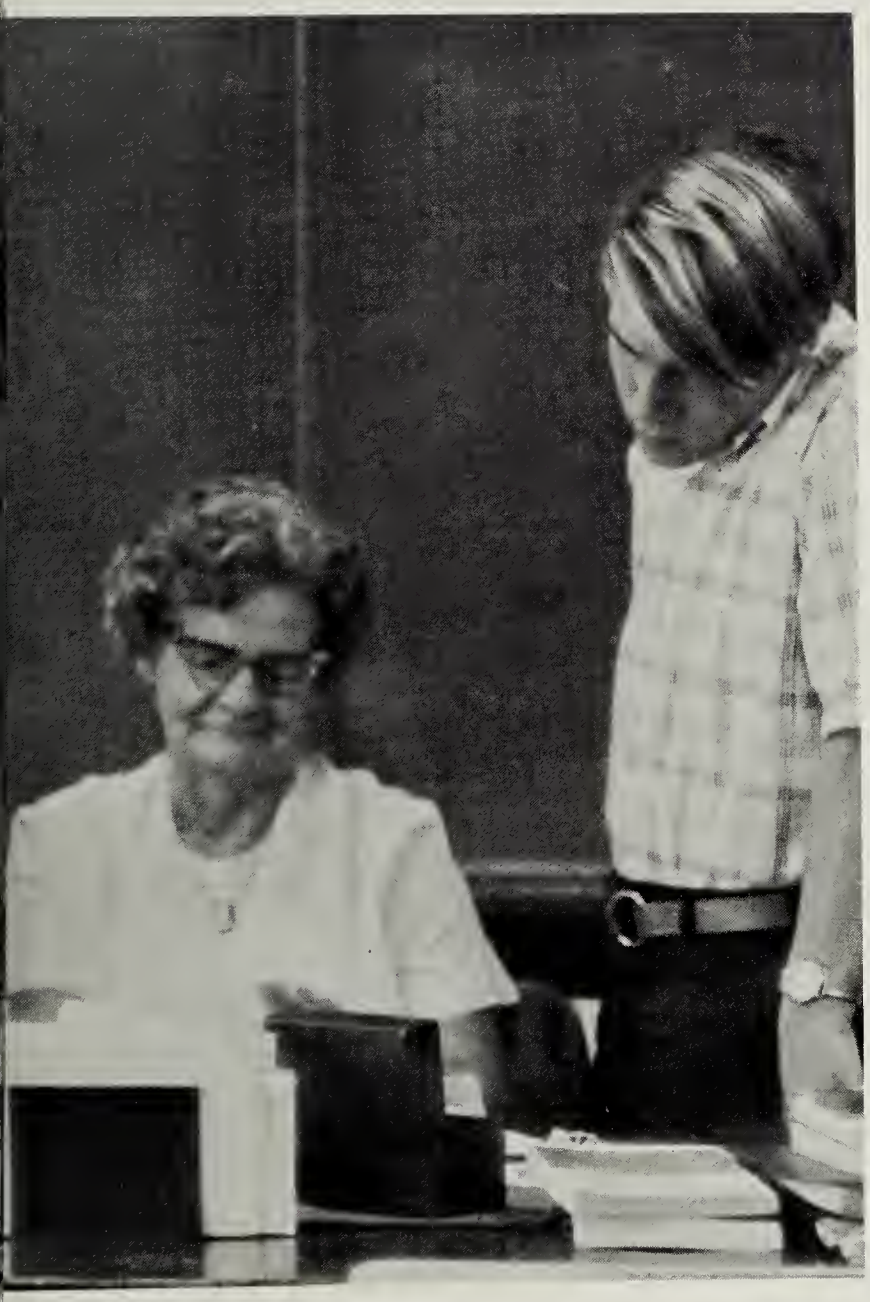

assignments and meet Mrs. Cooley.

Linda Gail Blankenship

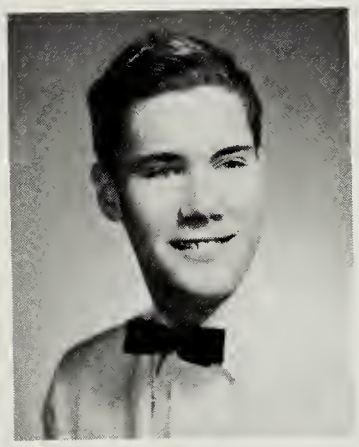

David Francis Blount

David Adrian Boaz

Martin Edward Bodway

Ralph Lewis Boldt

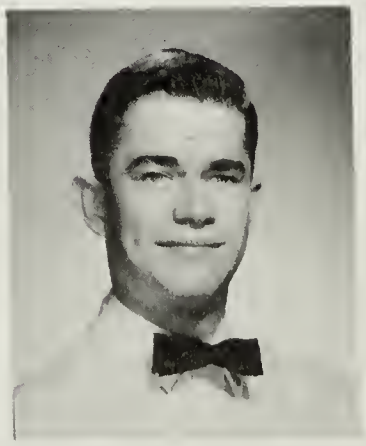

Seniors dedicate the new

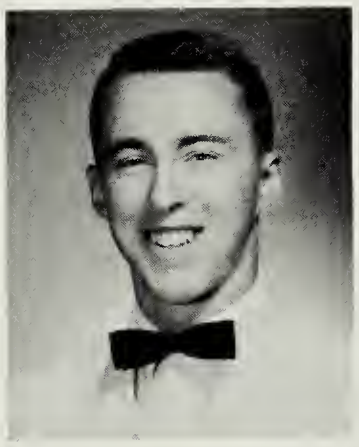

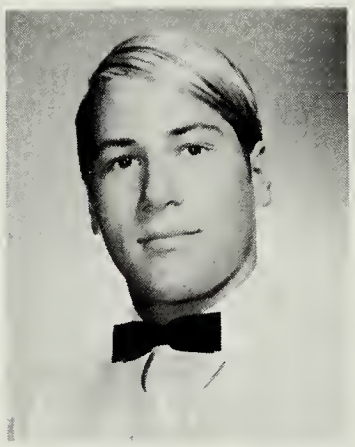

Robert Alfred Boothe

Stephen Eugene Bordner

Theresa Anne Bousquin

Nancy Anne Bouvier

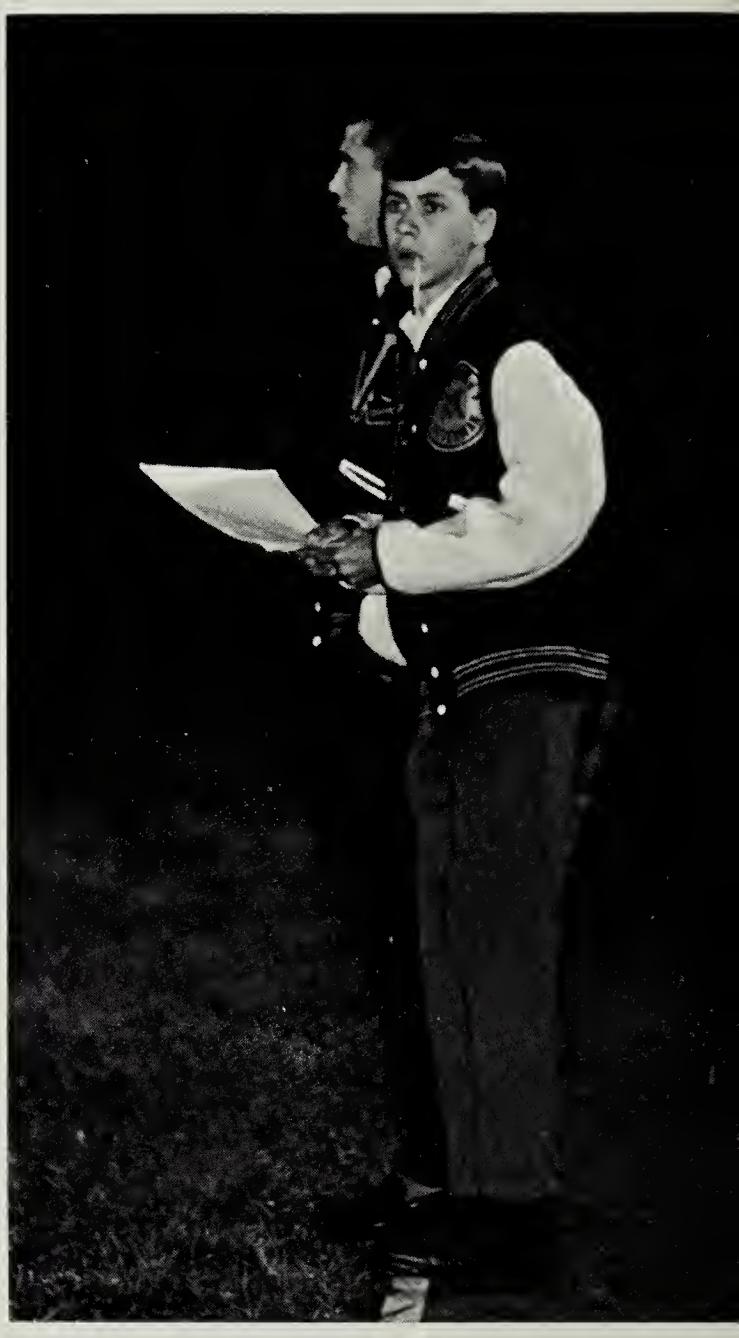

Football statisticians, Ray Davis and Scott Alexander look intrigued.

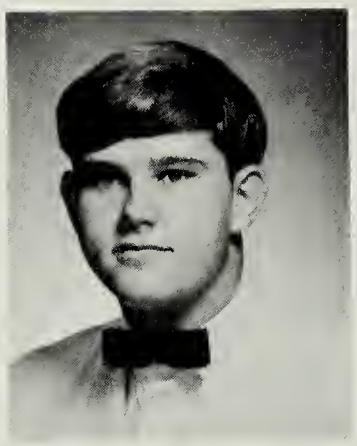

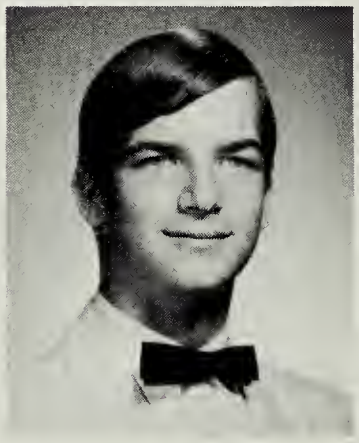

Edwina I. Bowen

Leonard Patrick Bowers

Paul Carter Boylan

Susan Ross Boylan

Wanda Lee Bradshaw

Jacqueline Kay Brake

stadium with enthusiasm.

Karen Jean Brechtbill

Sandra Almea Brigman

Roger Alan Brink

Lenoria Brown

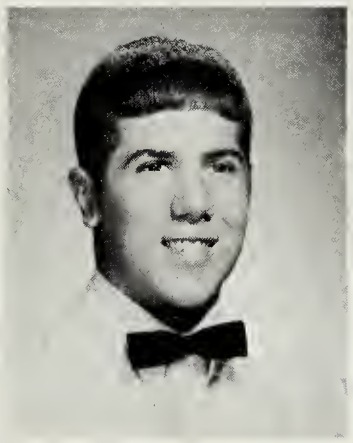

Elena Tipa and Mike Rainer are elated about another Mt. Vernon touchdown.

Margaret Ann Brown

Teresa E. Broyles

Debra Ann Burger

Merrick G. Burleson

Like the seasons, we have

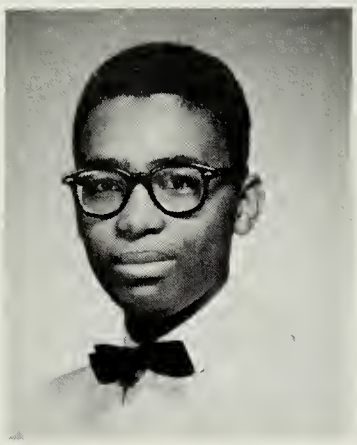

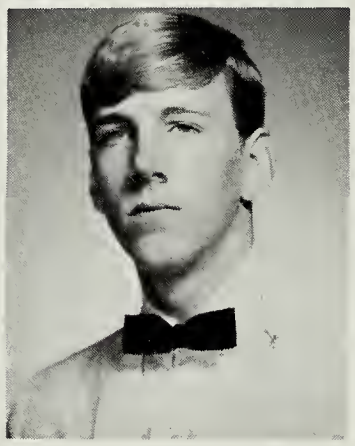

Charles Houston Byrd

John Preston Byrd

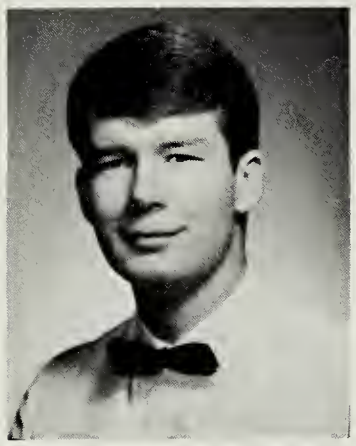

Steven Nelson Cadwallader

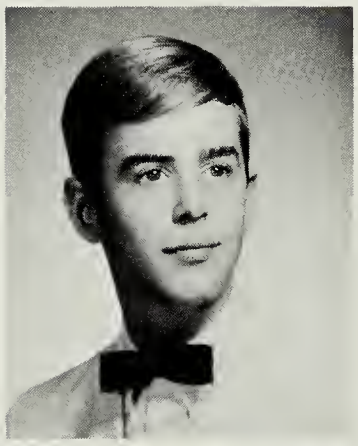

John Lawrence Callahan

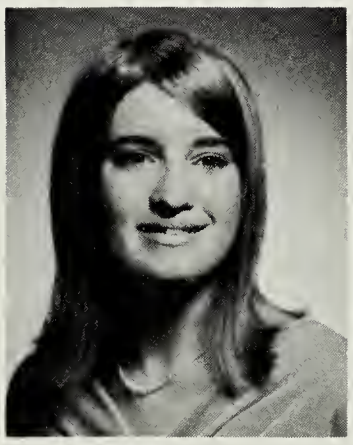

Roxane Lynn Callahan

OCTOBER. Anne Taylor, Ronnie Knight, Craig Metcalf, Mike Mense, and Sue Stron

Judith Faye Cancilla

Rene Ancle Cartier

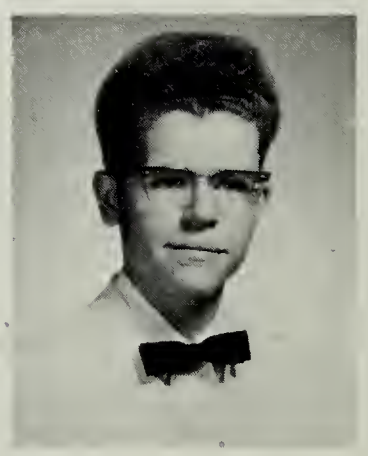

changed during the past four years.

Mary Gilroy Chandler

Stuart Lynn Childress

are in search of the "unsmashable" pumpkin.

Eddie Gene Chiles

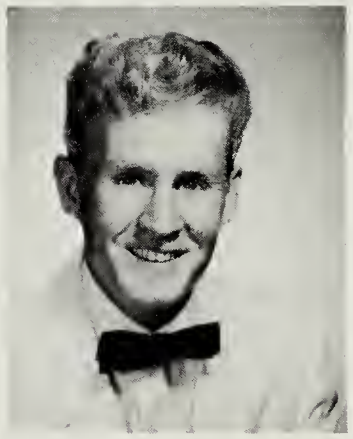

Patricia Carroll Clark

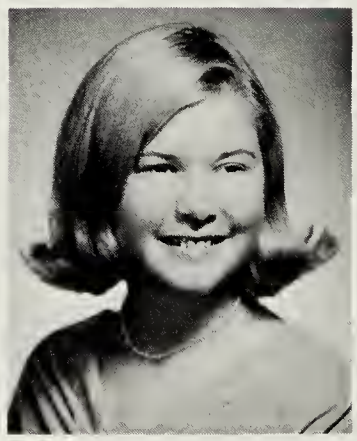

Toni Lynn Clark

Melissa Suzanne Coates

Janice Louise Cobb

Learning developes

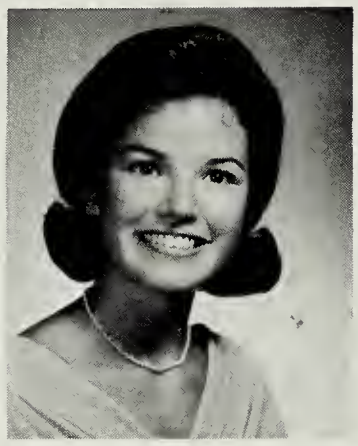

Bonnie Marie Cogar

Iris Kristina Cohen

Jerome Higgins Colegrove

Elaine J. Collier

Carol Ann Colyer

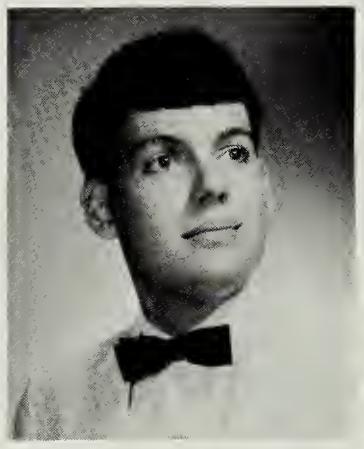

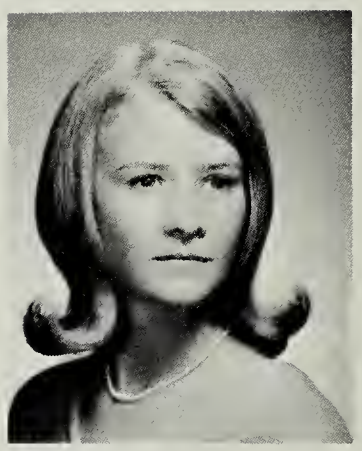

Candise Sue Consolvo

Melanie Sue Cooke

Janice Elizabeth Corlett

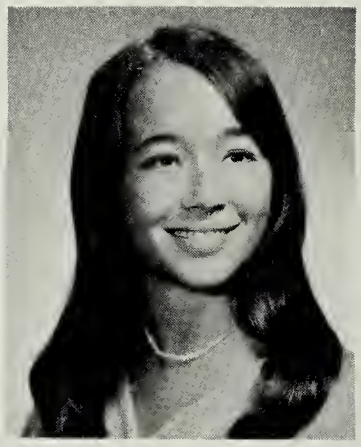

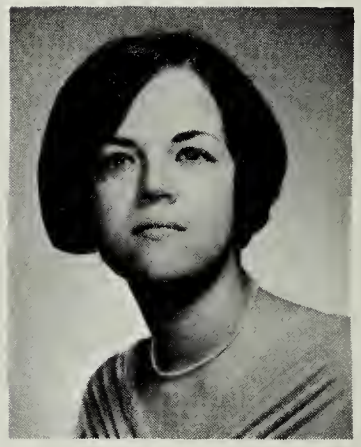

Kathy Fenley and Clara Rinehart work hard on a make-up test.

Laurie Eileen Crann

Susan Shreve Crawford

knowledgeable adults.

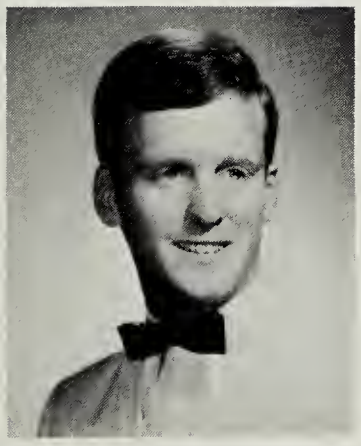

Kevin Crowe

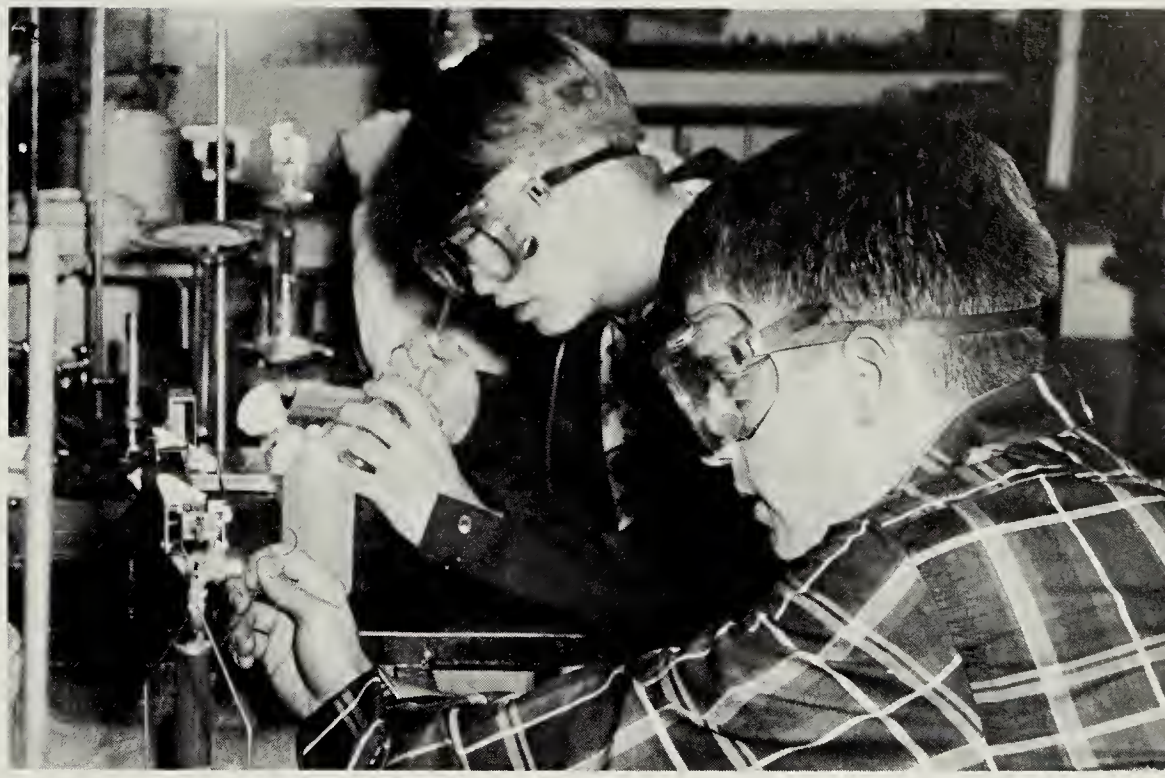

Learned Barry tests out his new goggles as he becomes an official "goggleer."

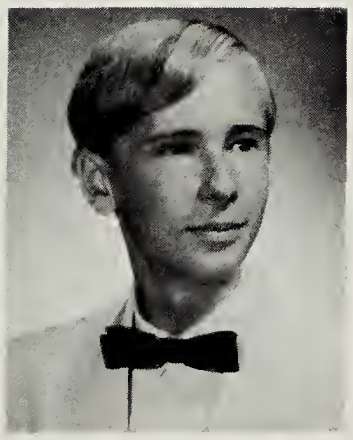

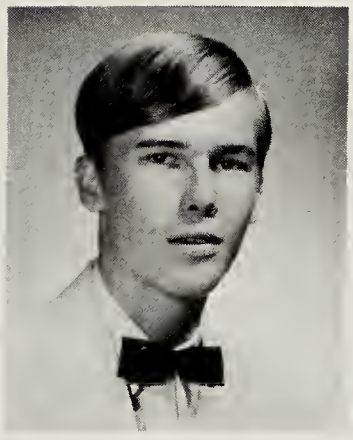

Wava Dawn Culver

Bruce Foster Cumming, Jr.

David Donald Cumming

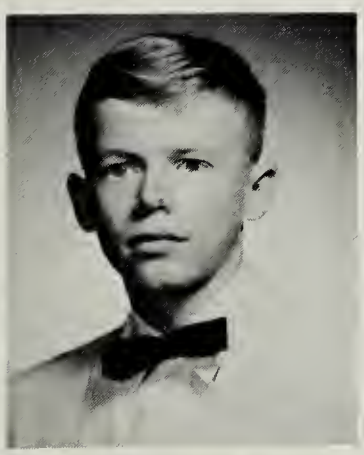

Craig Evan Davis

Lee Arthur Davis

Raymond Preston Davis

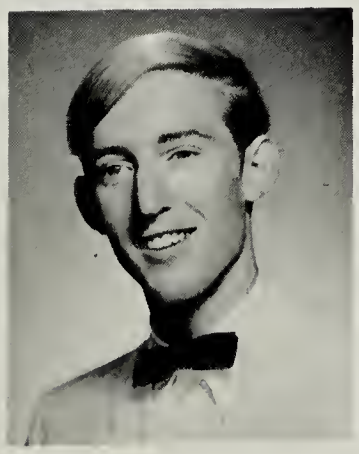

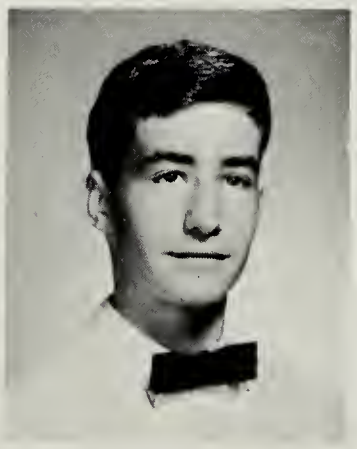

Terry Allen Davis

Edwin Marlin Dawson

James W. Dawson

Now we make preparations for

Linda Alice Dean

Charles Edgar Dennis, Jr.

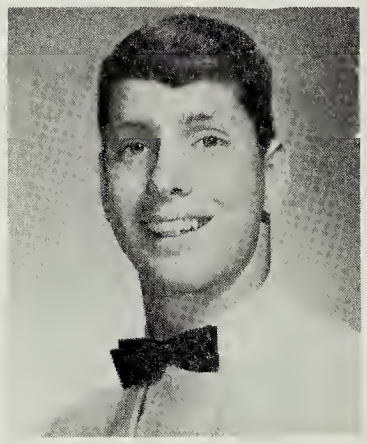

Gordon Aaron Dezulovich

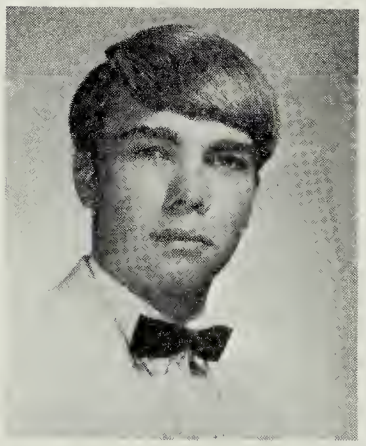

NOVEMBER. Nanette Mobly is measure

Richard Diamond

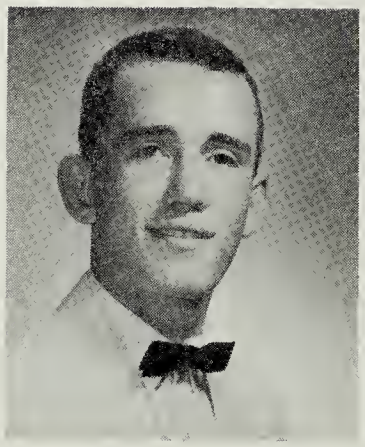

Diana Lynn Dillon

Richard Anthony Doane

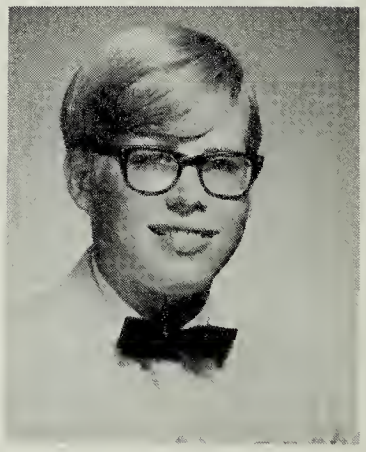

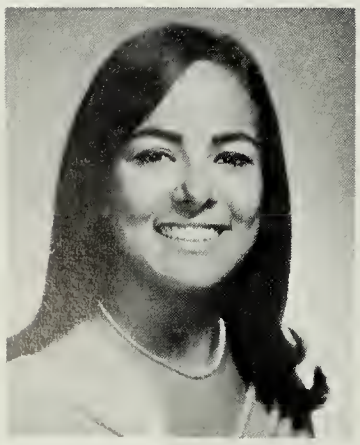

Denise Demory Dodge

Dianne Downey

our major step.

by Lee Davis for her cap and gown while anxious classmates wait in line.

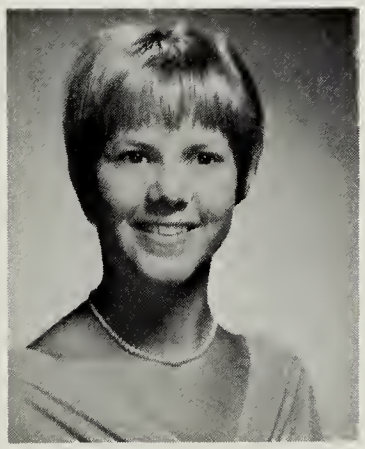

Doris Irene Dube

Deborah Clare Dunn

Karen Elaine Dyson

Micheal Cortwright Eaton

Dorothea Eddy

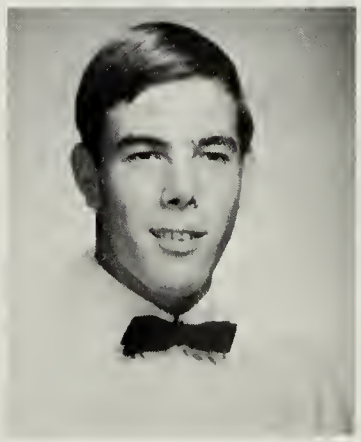

School activities help

Joan Fitzgerald Egan

John Brennan Egan

Homecoming queen Belinda Kelly is helped into the royal rickshaw by escort Dave Gorski.

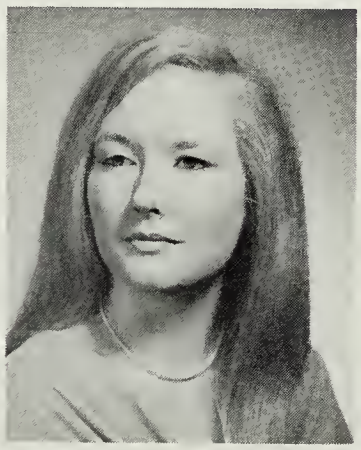

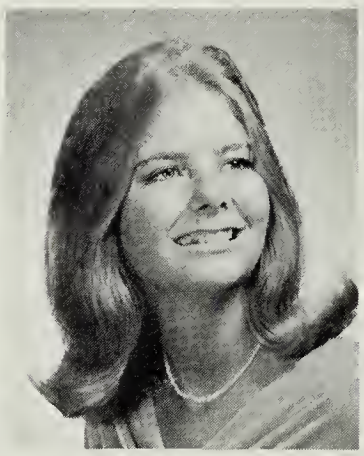

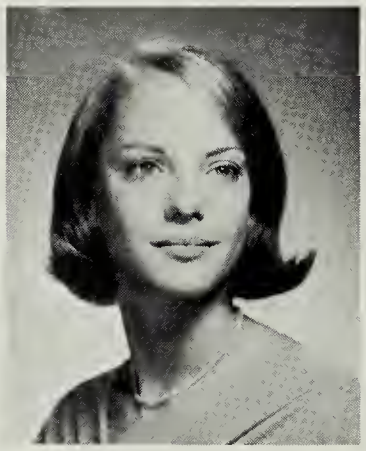

Rebecca Ann Eklund

Sandra Marie Ellis

Marilynn Jean Etkin

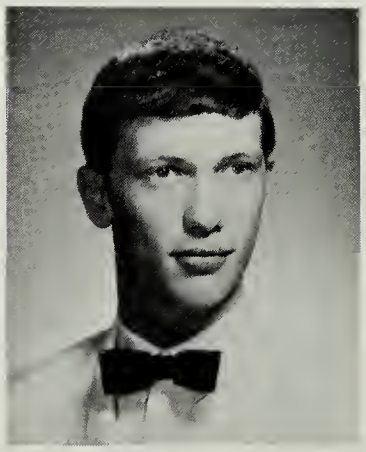

Michael Bruce Feil

Kathryn Ann Fenley

Melvin Edgely Fifield

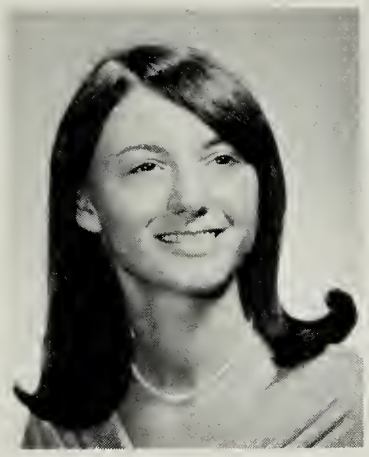

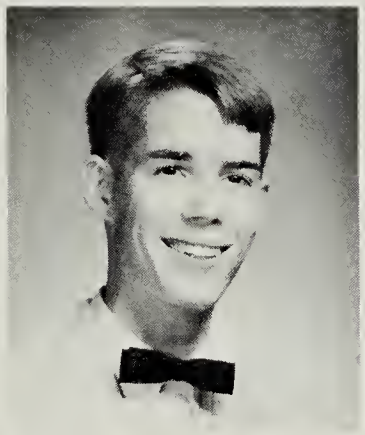

Marilyn June Fiorillo

Michael Hill Fitzgerel

Eileen Adele Flattery

Hayward Stanley Florer, Jr.

James Stanley Flowers

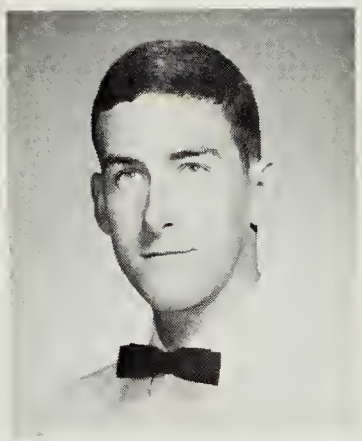

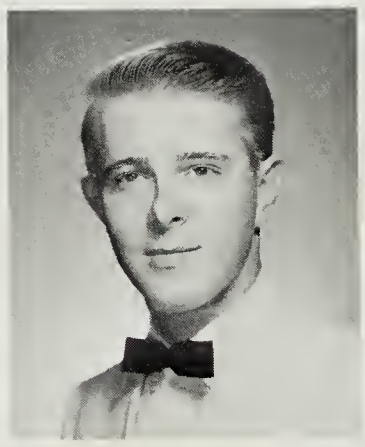

Vernon Robert Fragiacomo

Charles William Franger

David Randall Frazelle

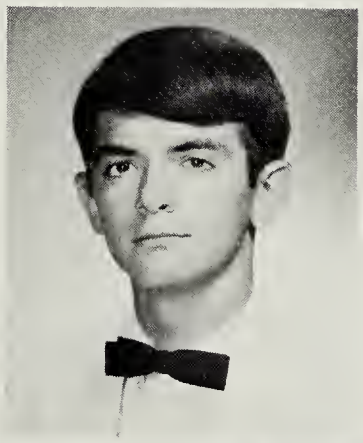

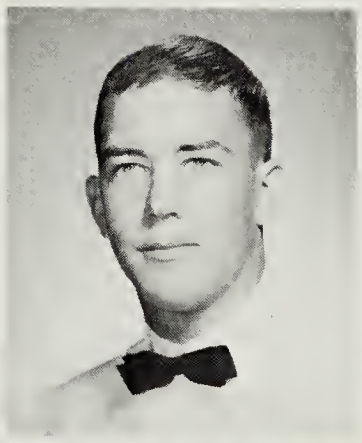

Eileen Flattery and Anne Taylor buy their senior class cards from Stu Paxton and Candy Yale.

We anxiously await the holiday season which

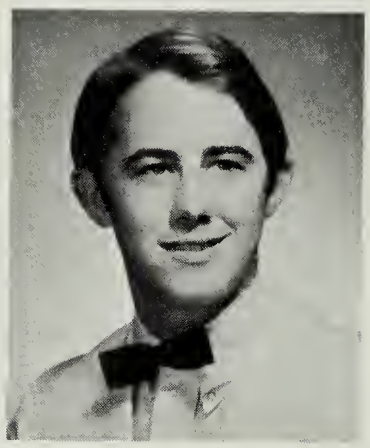

Anne Dorothy Fuller

William Lee Funk

Robert Bradshaw Furr

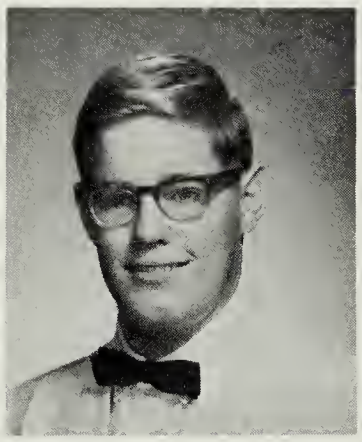

Robert Henry Gallavan, Jr.

Frances Mary Game

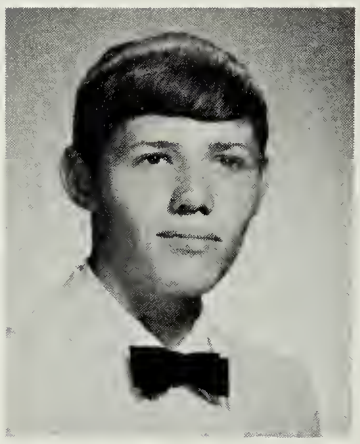

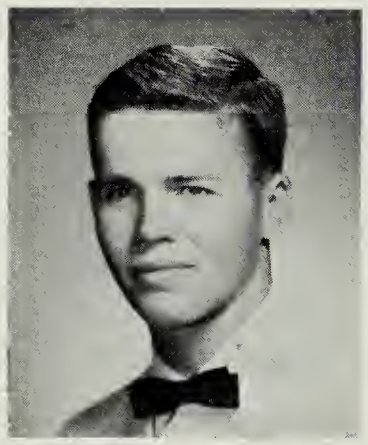

Frank Arthur Garber

Robert Joseph Garber

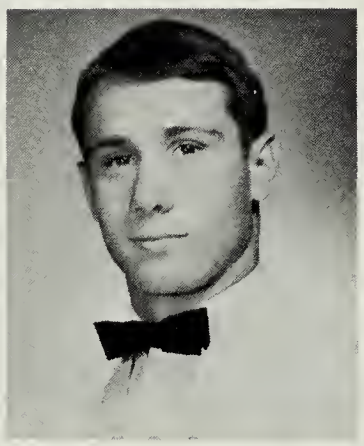

Mack Brian Gardner

Bette Hodgdon Garrett

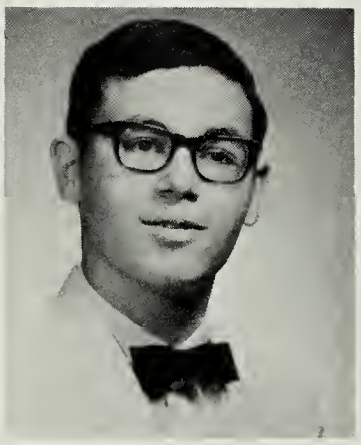

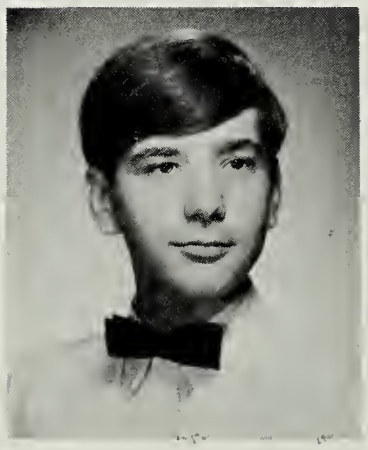

Mark Steven Gaylor

Charles Randall Gentry

DECEMBER. Terry Head decides

marks the midpoint of our final year.

Susan Elizabeth Gibson

Lani Suzanne Giffen

John Wesley Gillison

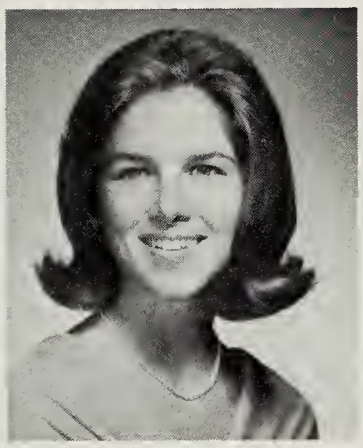

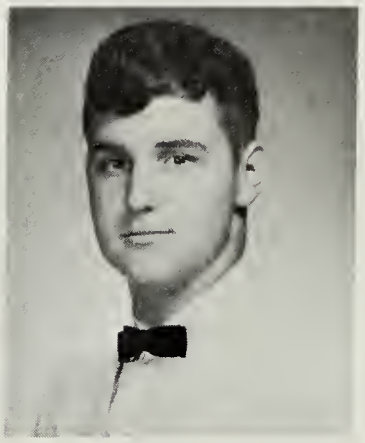

to do an about face while practicing for the Christmas concert.

We have made

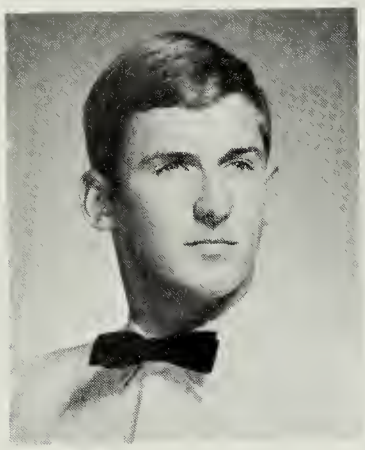

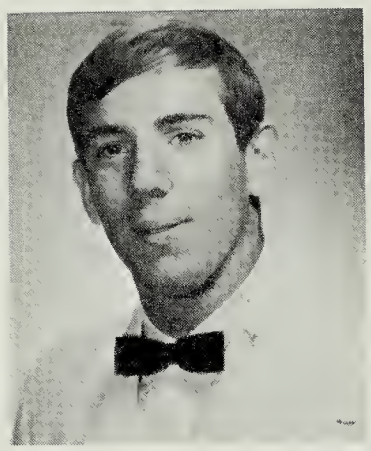

Michael John Gilroy

William Gary Glendinning

Donna Lee Glisson

Linda Ann Gogun

Dennis Martin Gordon

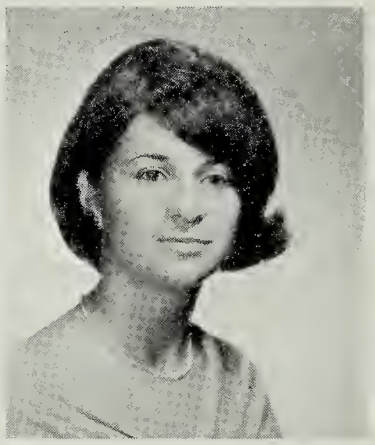

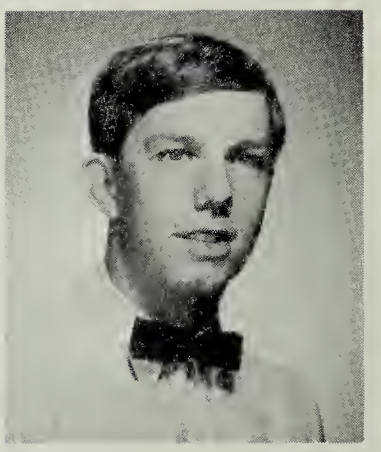

David Bruce Gorski

Carole Lee Graber

Kathleen Graetz

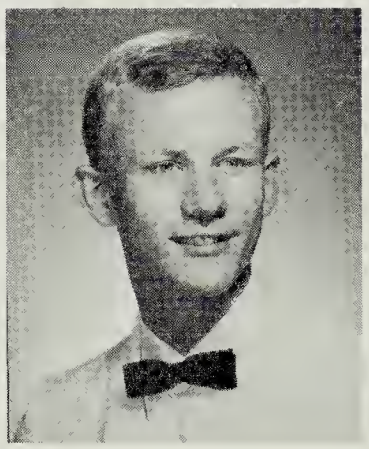

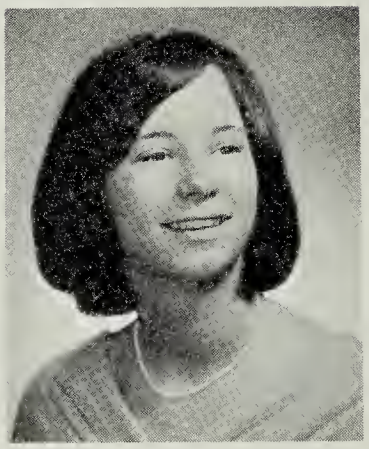

Sue Crawford is inducted as a new Keyette by Kaye Lilly.

many lasting friendships.

Gordon Barry and Dean Williams stop for a friendly chat before class.

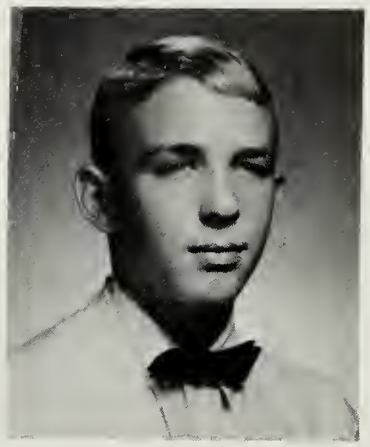

Roy Church Gray, III

Elizabeth Ann McCay Green

Joanne Marie Green

Karen Blanche Gregoire

Victoria Ann Grey

Lillian Virginia Grigsby

Larry Clifford Gross

Harry Stephen Michael Haaser

Mary Jane Hambleton

Deborah Ann Hammond

JANUARY. Even a small sized blizzard can't stop wrestlers from getting lots of practice.

Ralph Edward Hanback
Catherine Ann Hancock
Thomas Knox Hancock

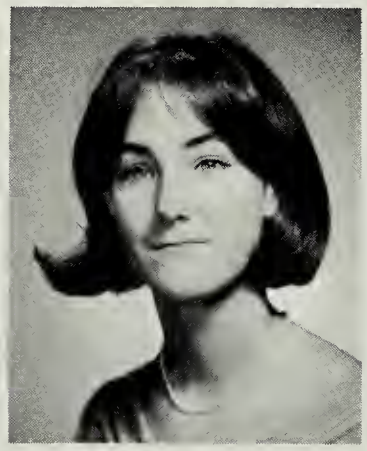

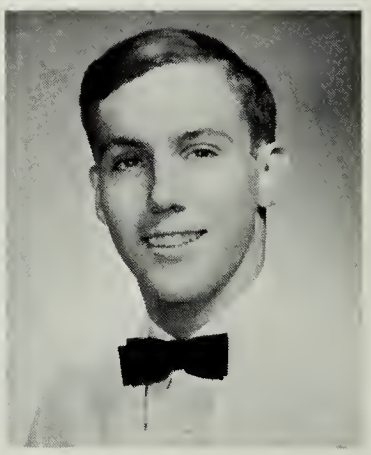

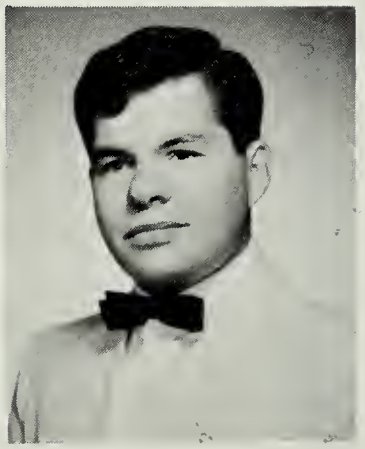

Christine Upton Hansen
Nils Albert Hanson

with extracurricular duties.

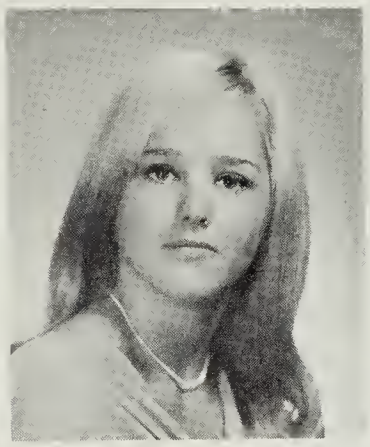

Linda Diane
Harris

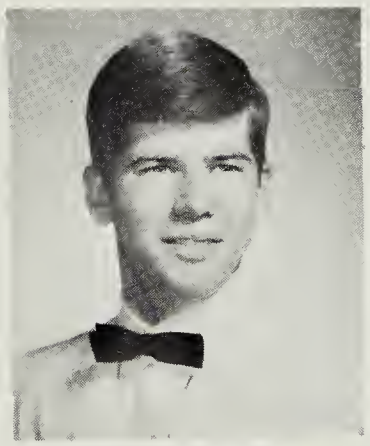

William Tooke
Harris

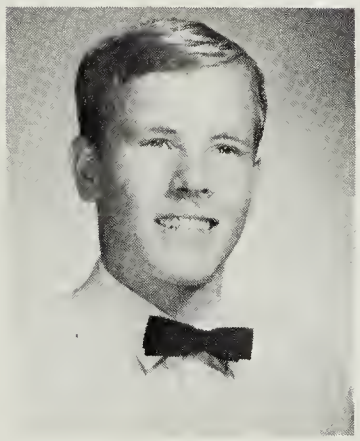

David Ballance
Haseman

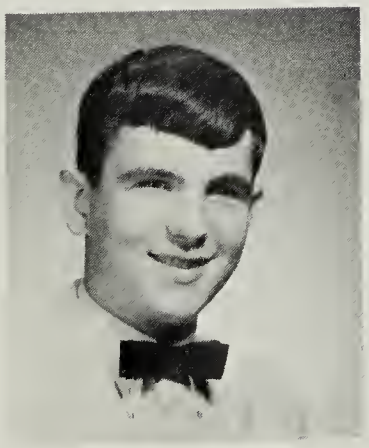

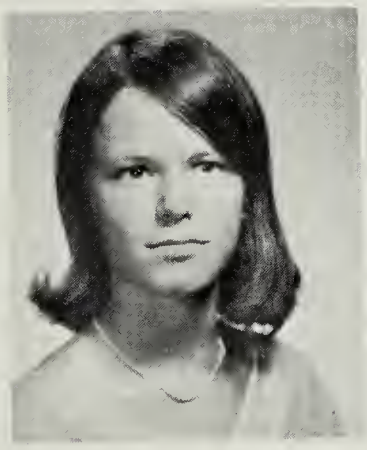

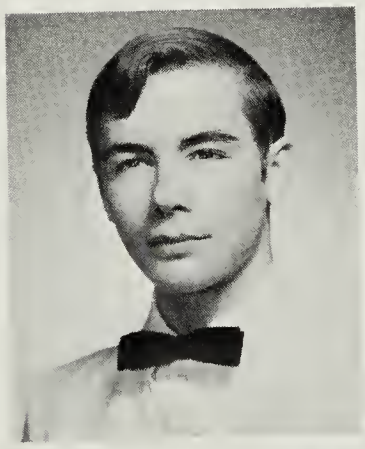

Terrence Ervin Hatch
Jean Ann Havrilak
Steven Gray Hawks

Sharon Lynn
Haynes

Terry Roger
Head

Candy Yale admires Marty Smith's new Senior Class ring.

Linda Susan Hein

Connie Lee Helmick

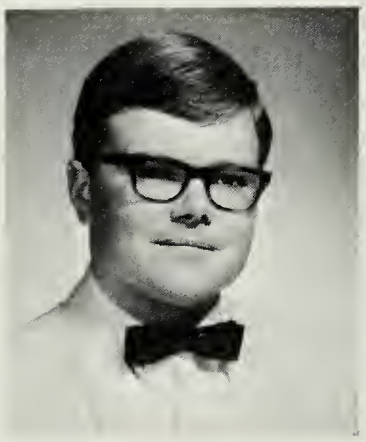

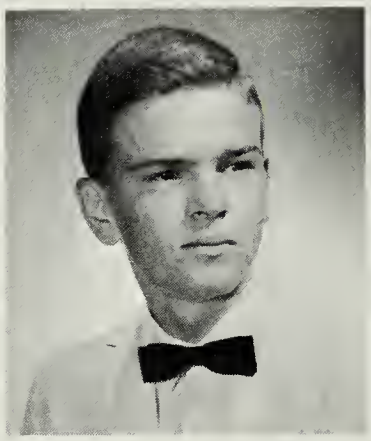

Stephen Magruder Henry
Peter Edward Hermann
Beth Lynn Herzog

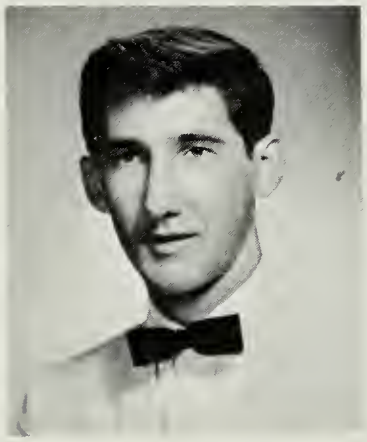

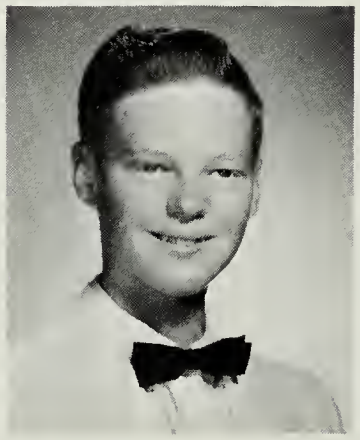

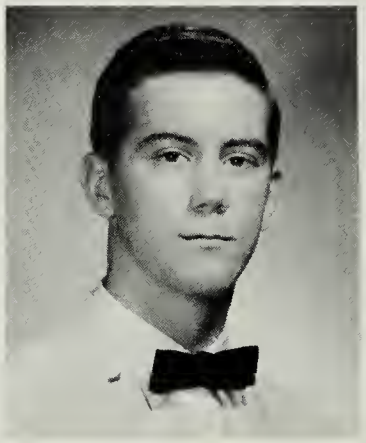

Douglas Allen Hicks
William Michael Hitchcock
Joseph Lanman Holcombe

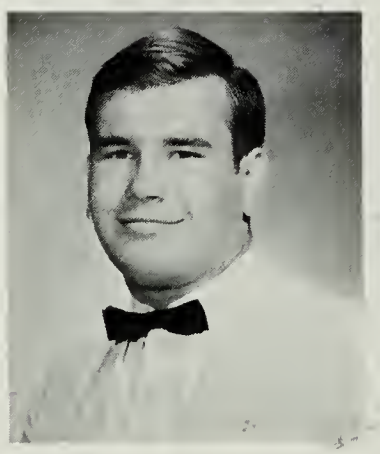

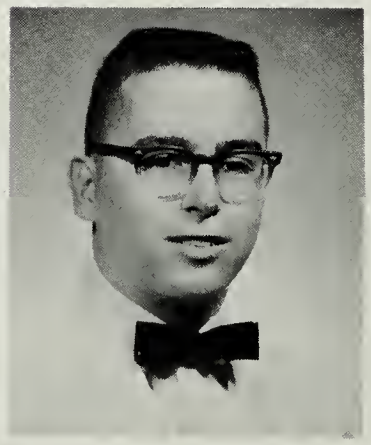

Bonnie Lee Hollomon
Deckard Eugene Hower
Jerry Karl Hudson

Seniors receive their status symbols

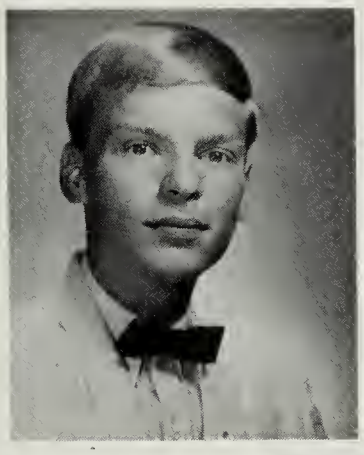

Michael Rhett Hudson
Glenn Ray Hutzler

Harvey Lee Hyatt, Jr.
Mark Miran Irwin
Deborah Newell Jackson

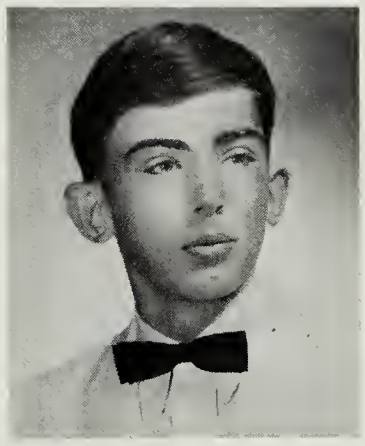

Carl Michael Johnson
Garde Olmstead Johnson
Lawrence Eugene Johnson

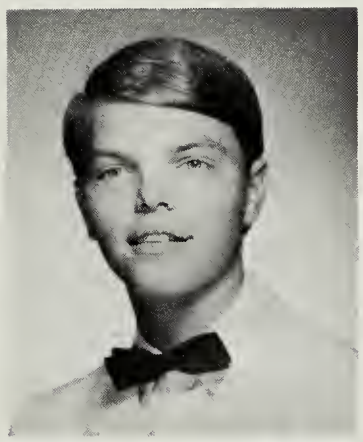

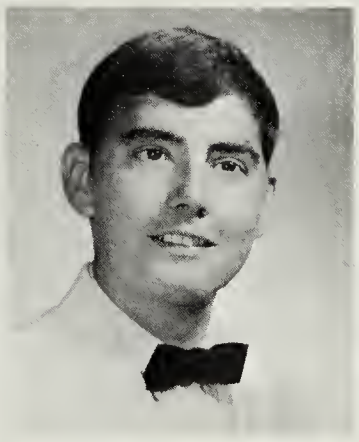

Ray Davis receives his Senior Class ring.

Sandra Kay
Johnson

Angela Teresa
Jones

February finds cupid

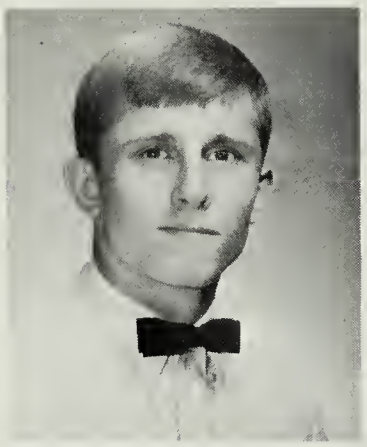

Hardy Richard Josephson

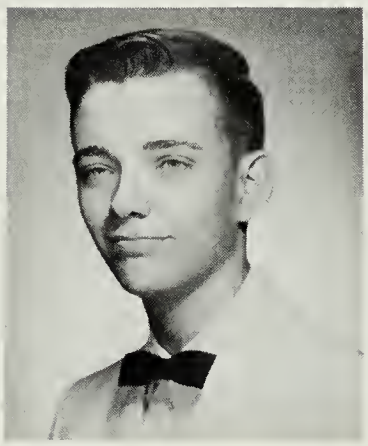

Patrick John Kaveney

Kathleen Veronica Keel

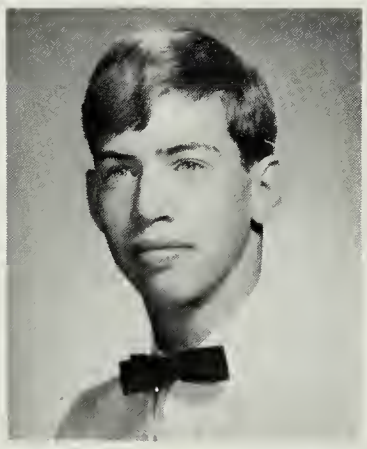

Kent Robert Keirsey

Belinda Kelley

FEBRUARY. Adri Stagg and Alan Zvolanek make a perfect Valentine Couple.

Louis James Kelley
Janet Lillian Kelly
Joseph Patrick Kennedy

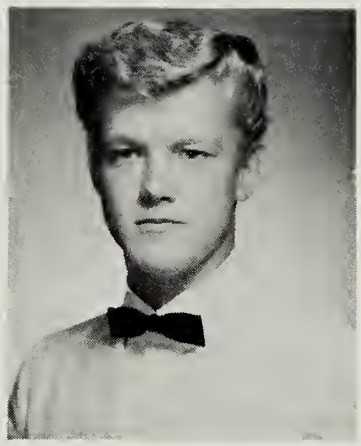

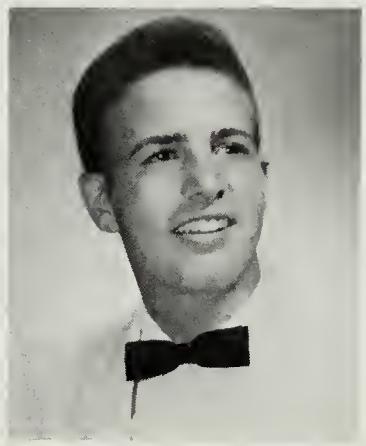

Glenna Marie Keys
Yoon Hi Kim
Jacqueline Kimsey

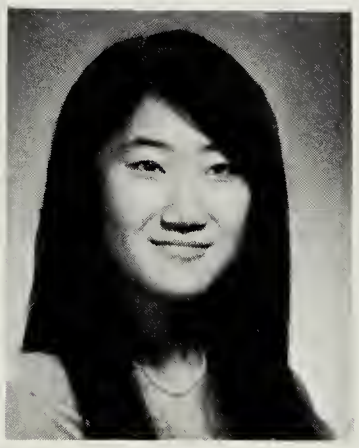

Curtis Lee Kirkemo
Ronald Franklin Knight
Wolfgang Kotz

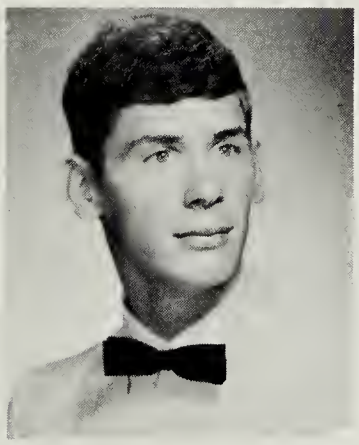
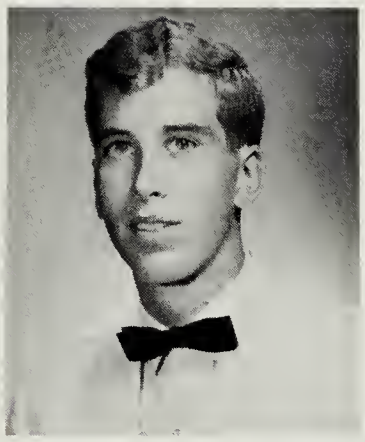
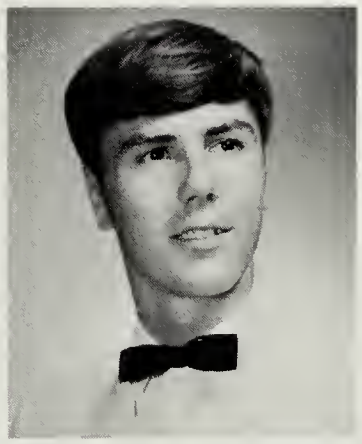

Nancy Elizabeth Krolak
Gary Alan Kugler
Margaret Jean Laliberte

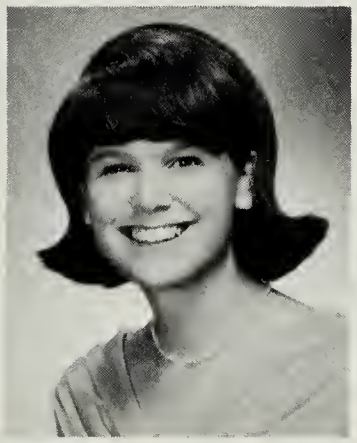
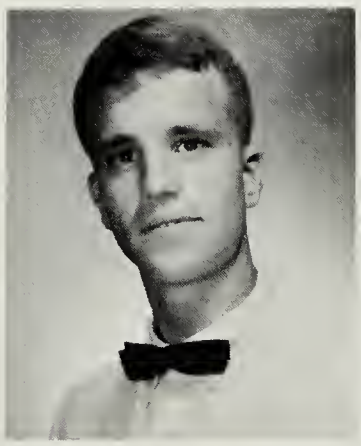

James Peter Landry, Jr.
Penelope Jean Lawson

Participation in contests

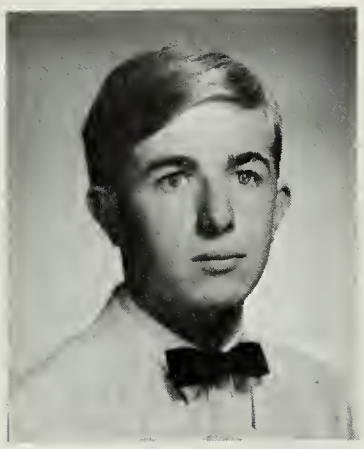

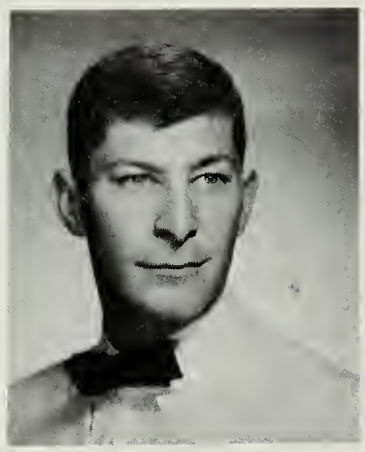

David Allen Layton
John Frederick Leckey

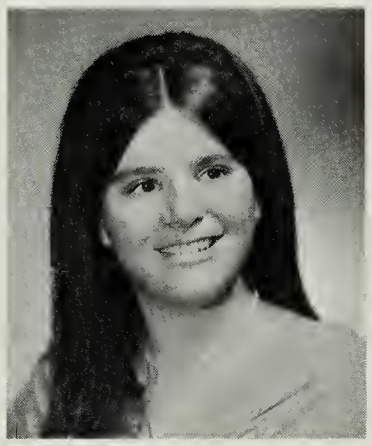

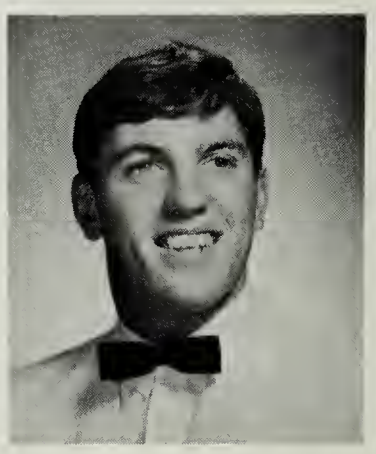

Barbara Joan Lee
Doris Agnes Lee
Pat Lenneer Lichtenberger

Donna Kathaleen
Lilly

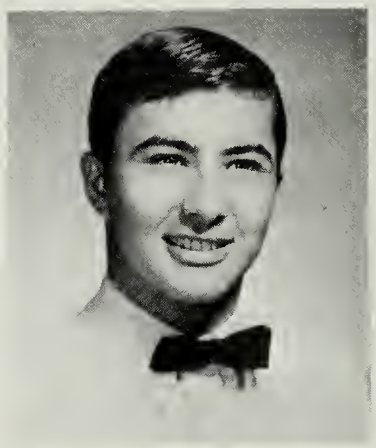

Gaylan Ray
Linthacum

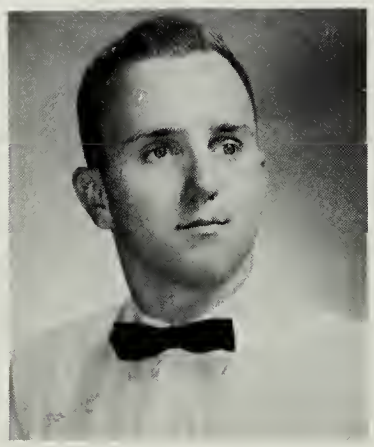

Gary James
Little

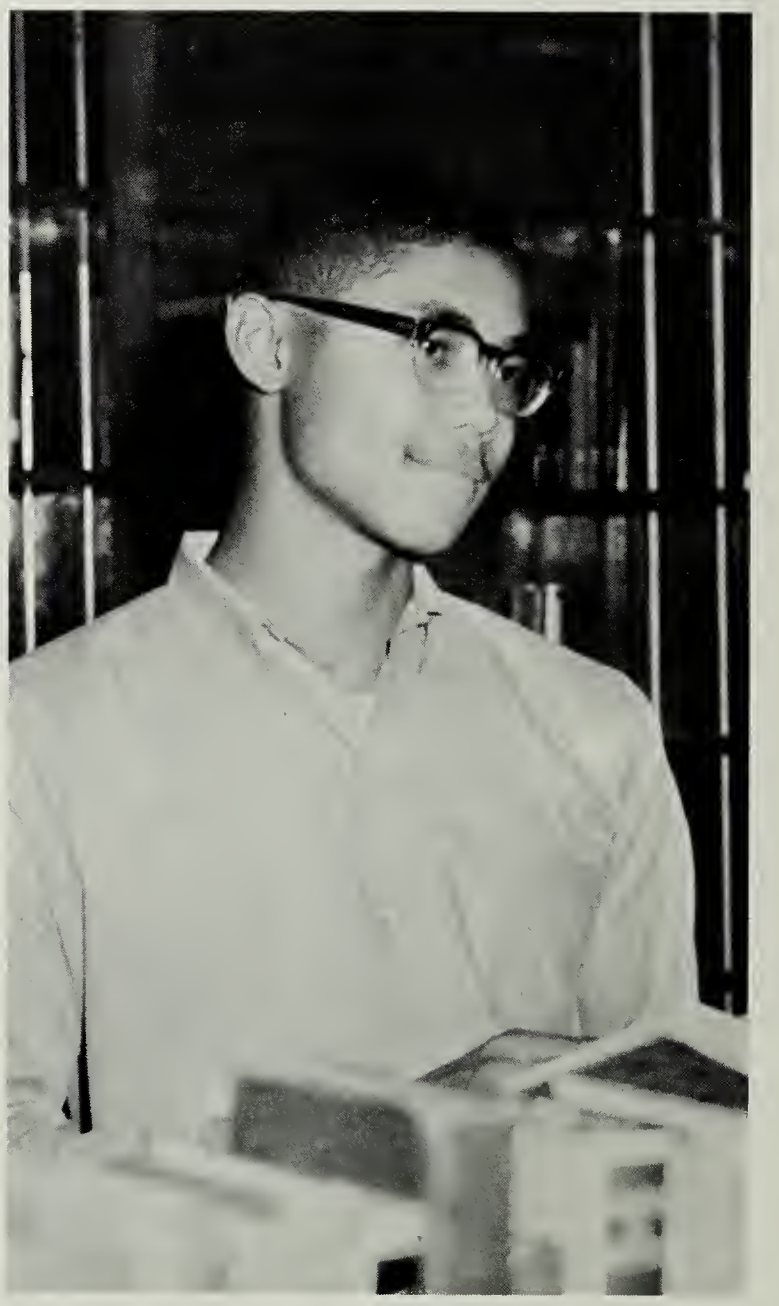

Tad Watson studies dutifully after being named a National Merit finalist.

exemplifies class initiative.

Thomas Patrick Long
James Brian Luedtke

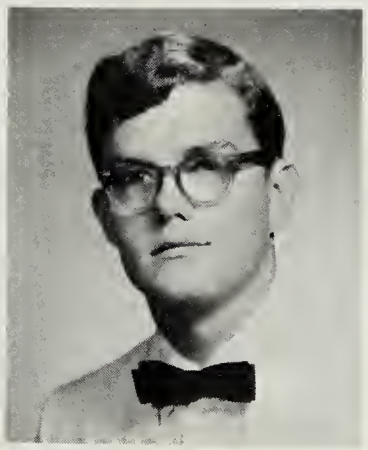

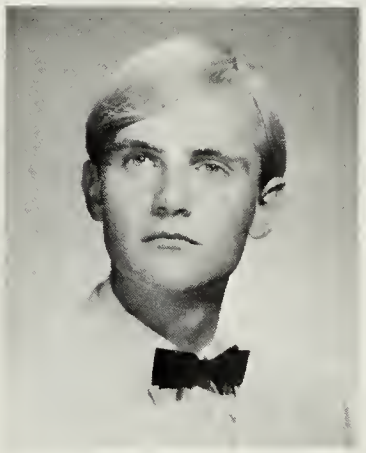

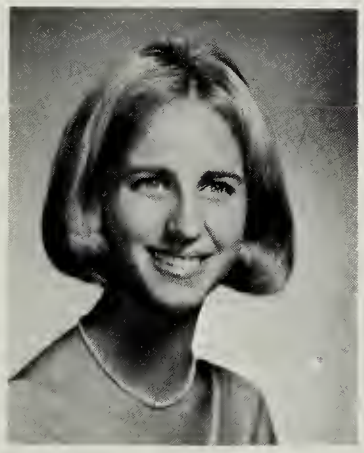

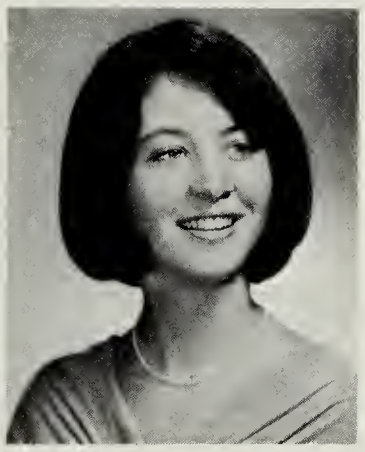

Pamela Jo Luka
Rita Anne Lusker
Karen Ann Lyons

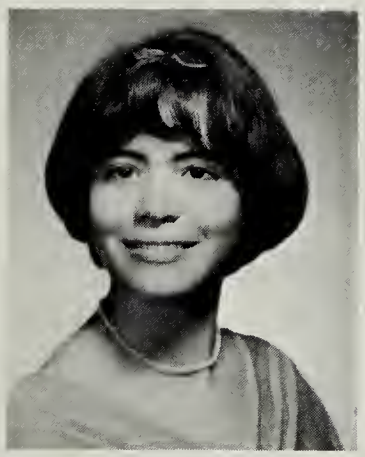

Jeanette Fay Malone

Barbara Jean Maltby

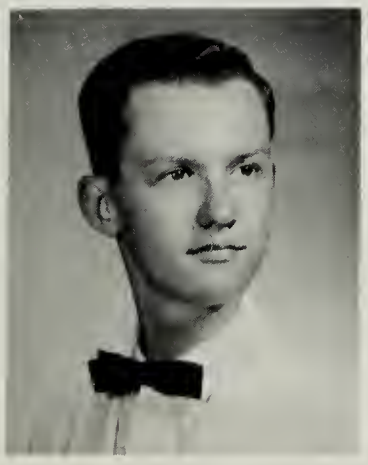

William Edward Manning, III

Janet Kelley and Becky Eklund qualify as National Merit Semi-finalists.

Anxious seniors await

Richard Douglas Marlatt

Franklin Cameron Marr

Doborah Elizabeth Marsh

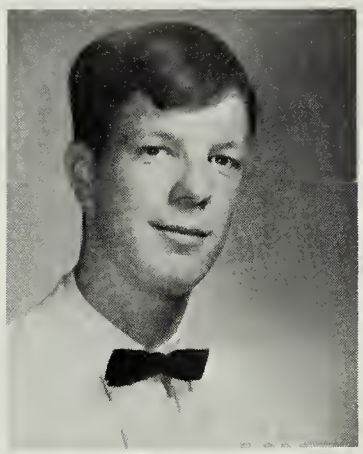

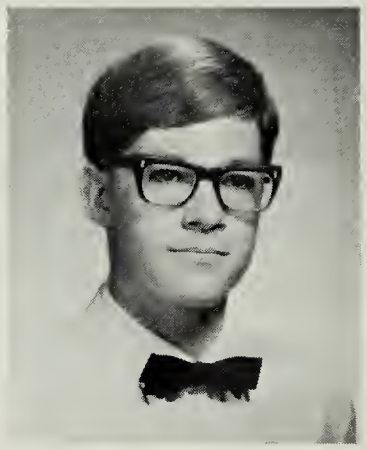

Jeannie Lorraine Martin

Pamela Ann Martin

Edward Allan Marvel

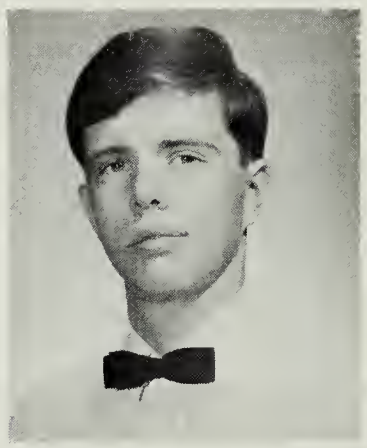

Gail Virginia Massey

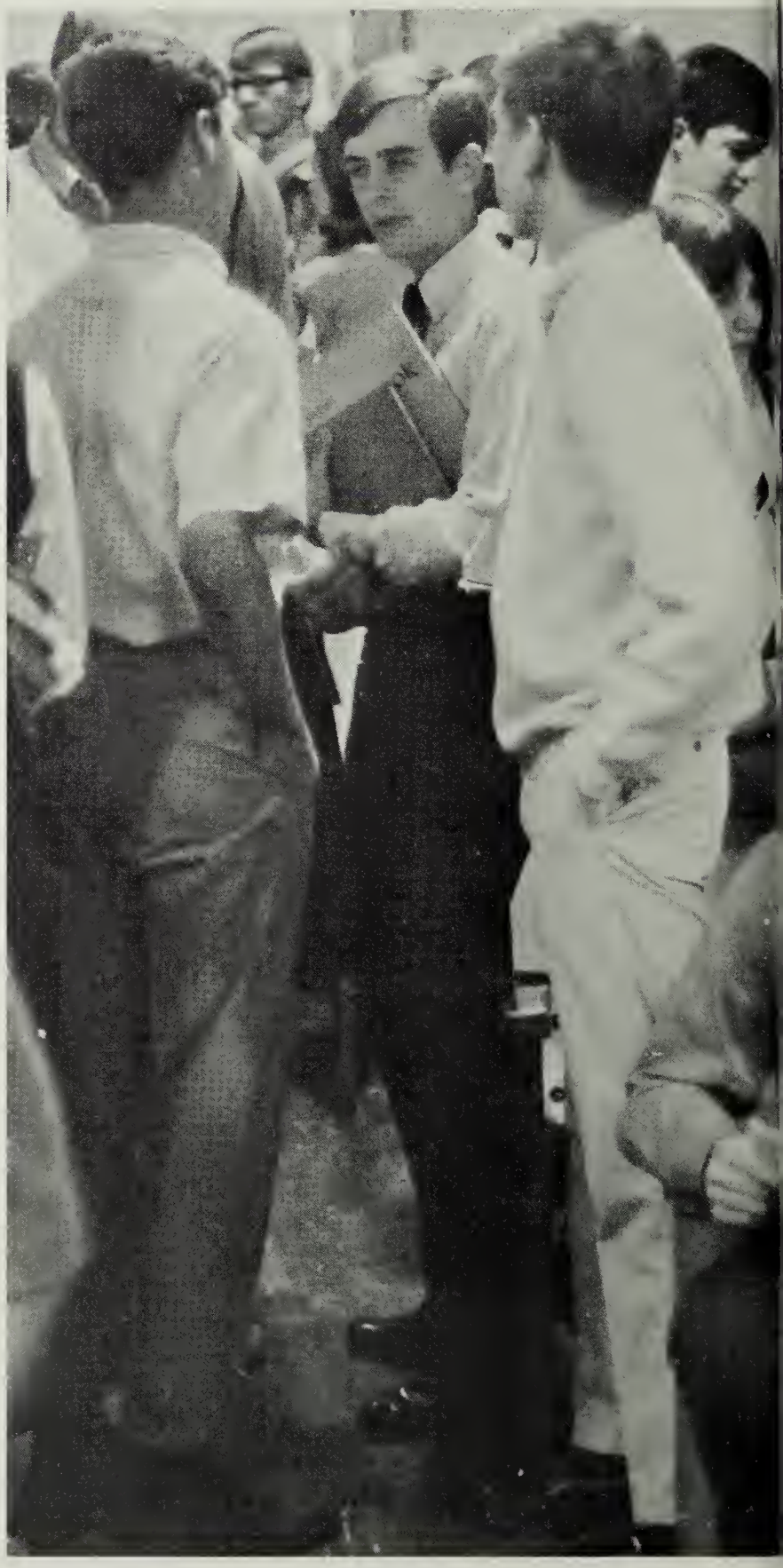

MARCH. Seniors wait for the snows to thaw, wind to die down, and

college acceptances.

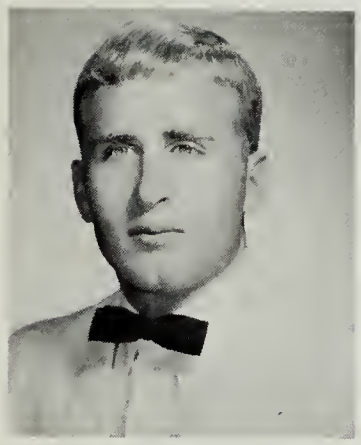

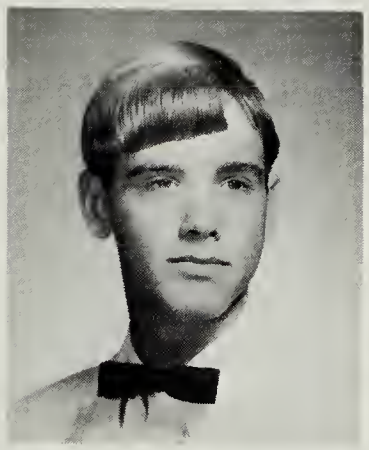

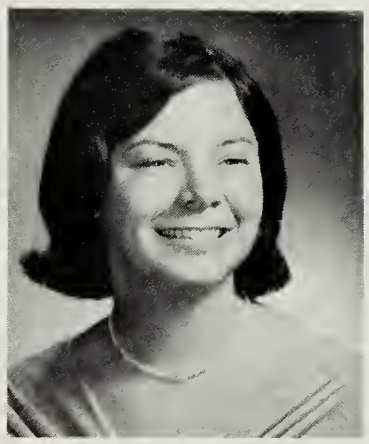

William Brooke Mathews
Steven Lewis Maye
Mary Beth McClintock

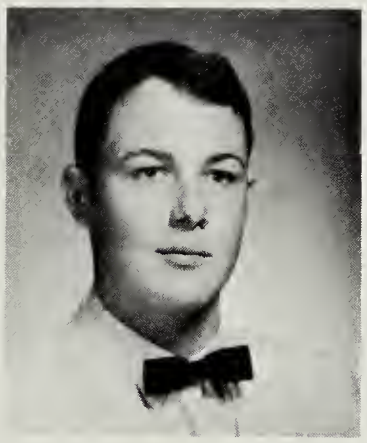

Thomas Joseph McDonald, III

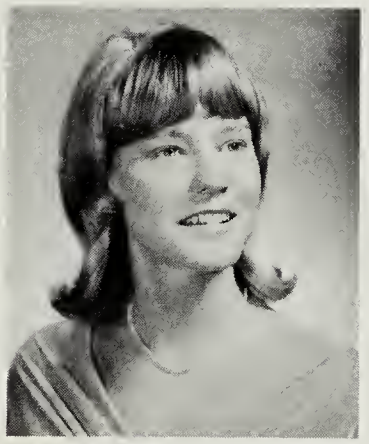

Sharon Paulette McElhannon

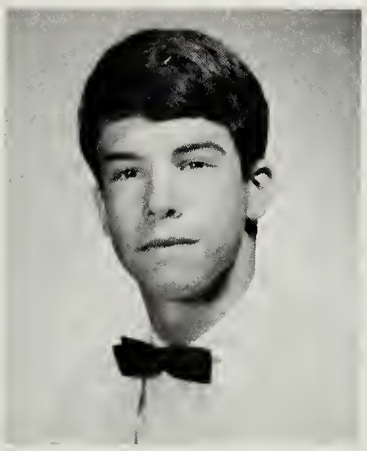

James Dennis McElhinney

Susan Margaret
McElhinney

wn privileges to start.

Class of '67 is rounded—

Timothy Howard Mehaffey
Mary Bradford Mendenhall

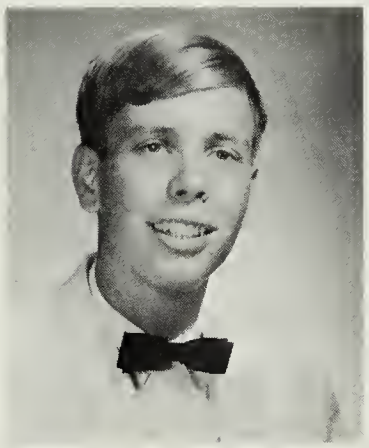

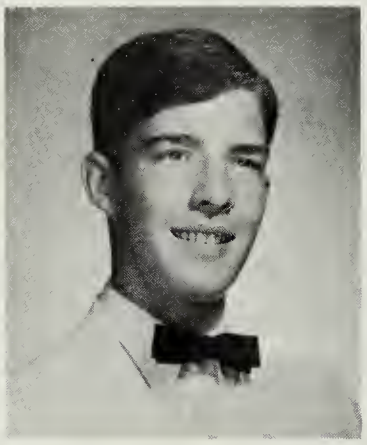

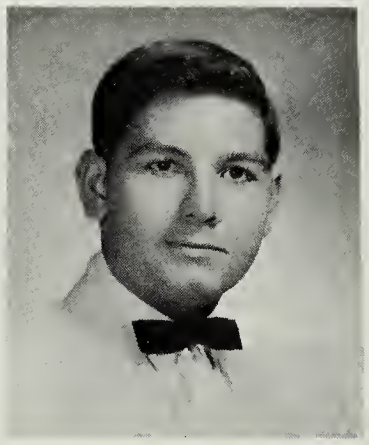

Michael Andrew Mense
Brett Deal Merritt
Thomas Hubert Messer

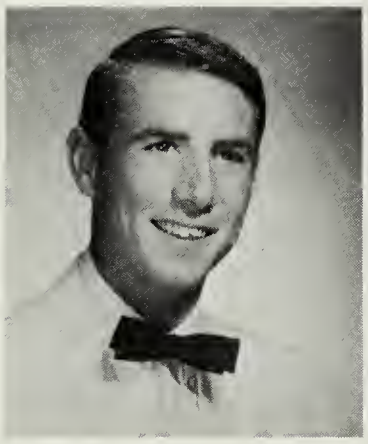

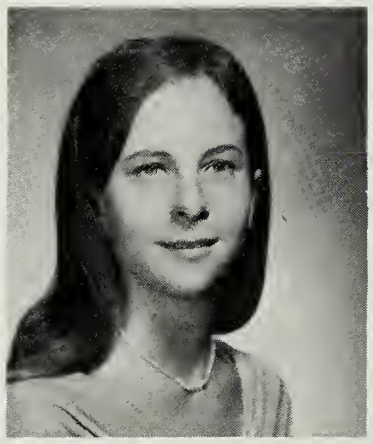

Craig Alan Metcalfe
Barbara Louise Miller
Joan Frances Miller

Kip Colegrove, Kevin Crowe and Frank Marr ponder the problem of a "drowning truck."

Pete St. Onge lends a familiar hand to one of M. V's athletes.

Janet Gertrude Misdom

Charles Philip Mitchell

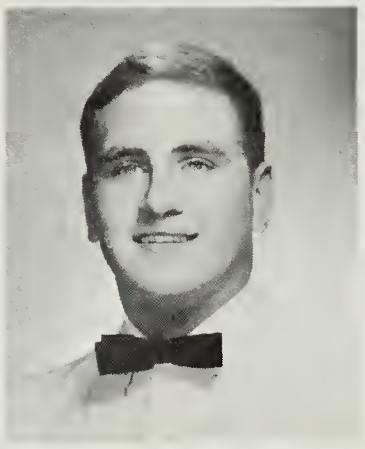

John Wilmot Mitchell

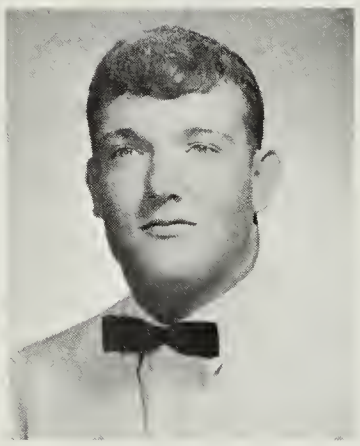

Landra Nanette Mobley

Kimberly lileen Morrison

Jerry Lynn Nash

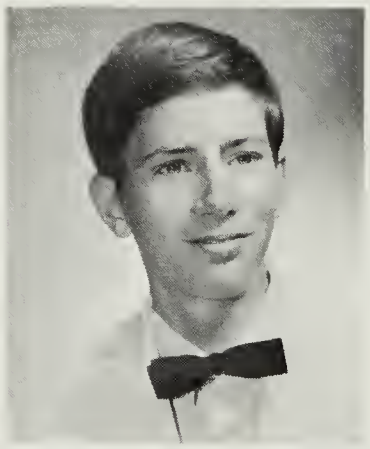

Dolores Marie Nedorolik

Patricia Ann Newman

Danny Edward Nicely

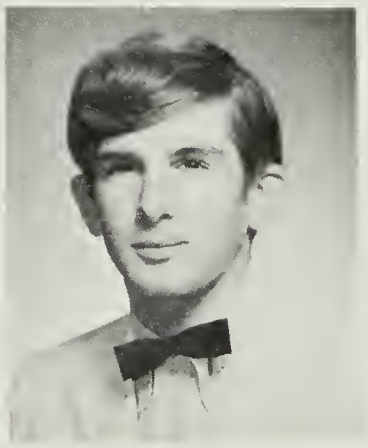

Barbara Rose Noe

Darrell Gene Nolton

John Royal North

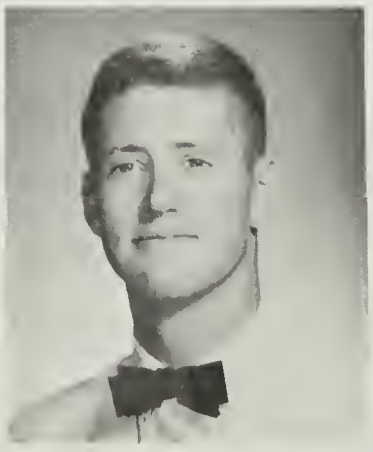

Seniors face the future

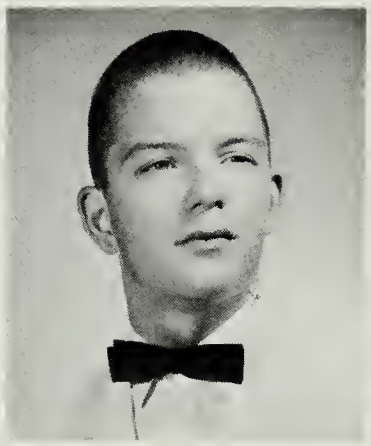
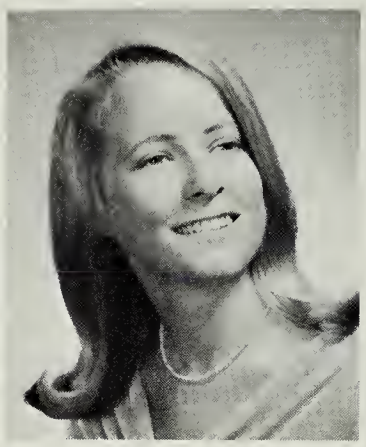

Santos Silvas Nunez, Jr.
Jeffrey Thomas Olson
Sherry Evelyn O'Quinn

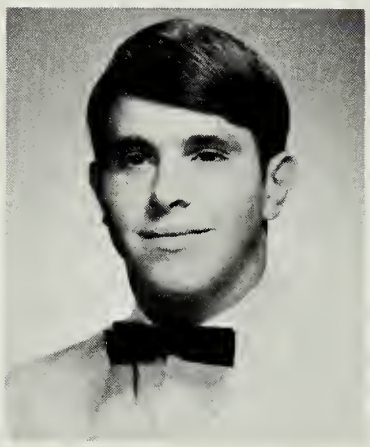

Daniel Huber O'Rourke
Mark Wayne Osborn
Sandra Kathleen O'Shea

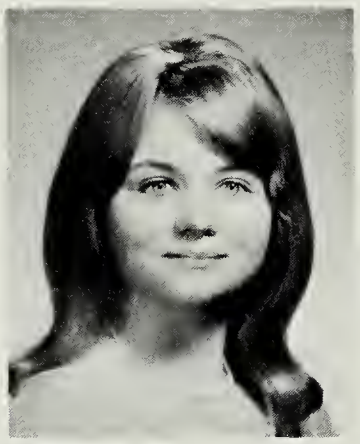
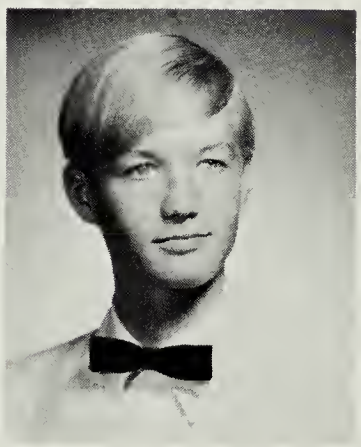

Cynthia Anne Owens
Bryan France Painter
Carla Lynn Palas

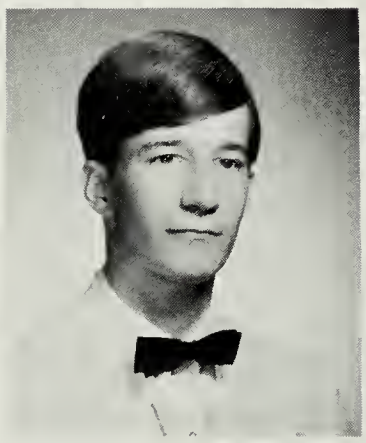

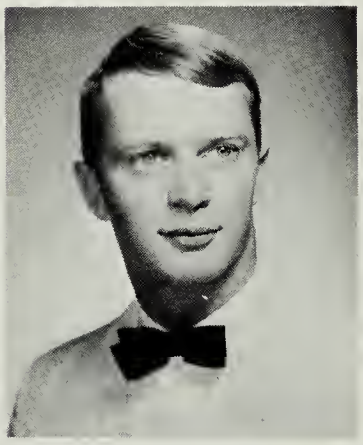

John Peter Paolantonio
Shelia Genita Parker
William Richardson Parker

Carole Joan Parks
Stuart Suttphin Paxton, Jr.

with definite goals.

Waldon Ray Peacock
Charles Larry Phipps
Elizabeth Anne Pollock

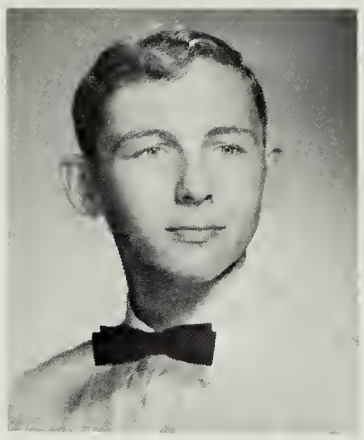
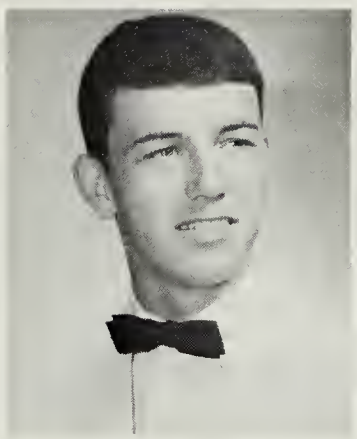

APRIL. Seniors finally get to take full advantage of lawn privileges.

James Craig Polve
Janice Marie Poole
Joan Marie Pooley

Artistic talents, among others,

Marti Porter views art display outside cafeteria.

Martha Jane Porter

Steven Jay Prichard
Evelyn Mae Pullen
Cynthia Lee Rainer

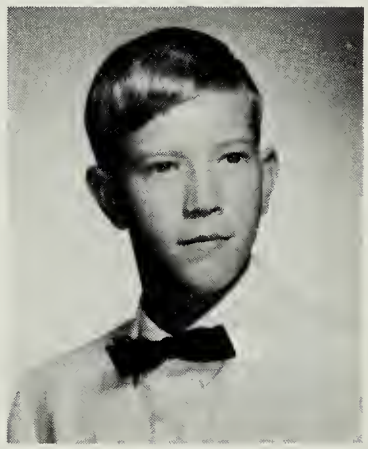

Paula Elizabeth Rainey
Anthony John Ratkus, Jr.
Douglas Patrick Redman

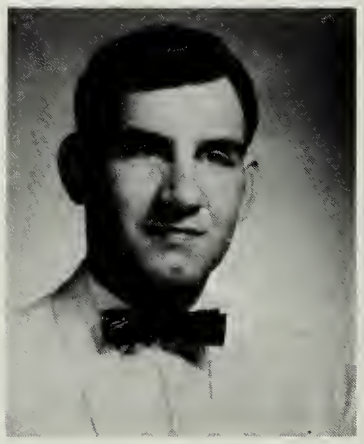

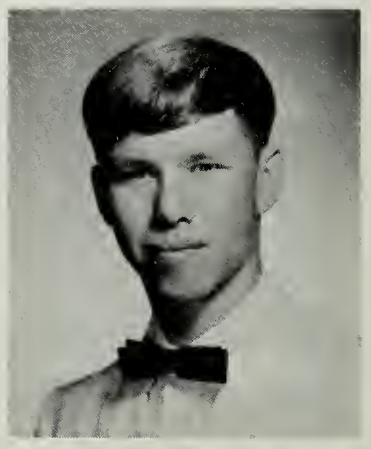

Glenn Parker Reeder
Kathleen Anne Reese
Bessie Ann Reno

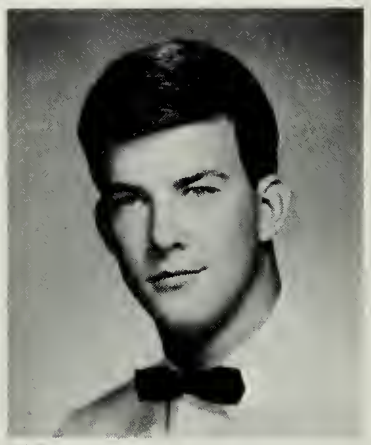

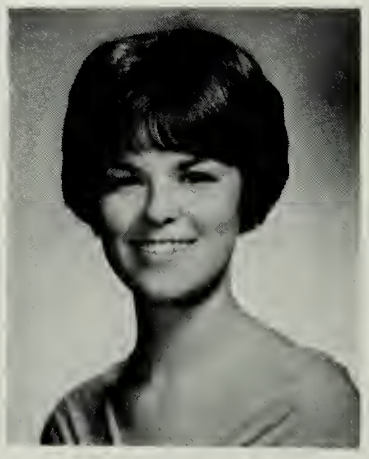

are displayed.

Gail Elaine Reynolds
Tom Calvin Rhodes, Jr.

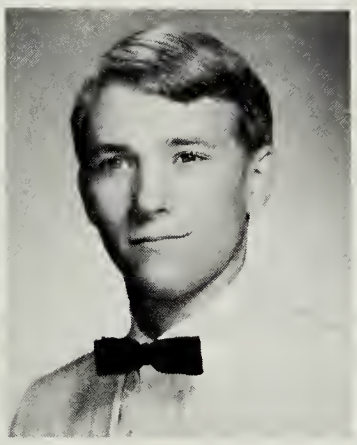

Barbara Ann Rice
Charles Sidney Richardson
Clara Bess Rinehart

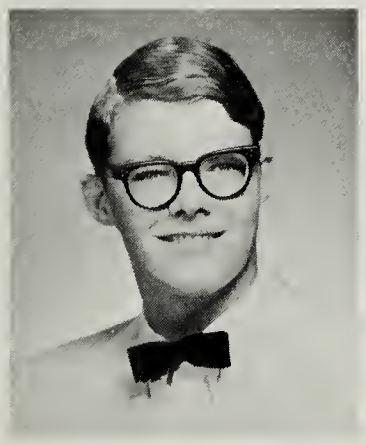

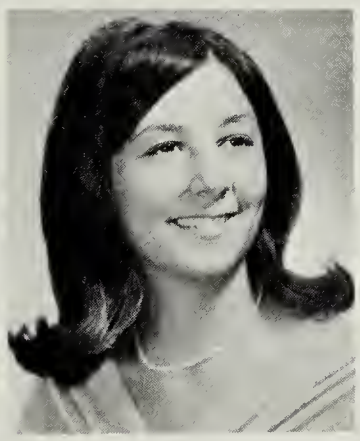

Charles Ronald Robbins
Victoria Marlene Rocchio
Linda Lee Rodgers

Darlene Amber Rose

Jim Alls does some free sketching in art class.

May brings thoughts of exams,

Patricia Jeanney Rowse
Rhonda Marie Rush
Jane Alice Russell

Mary Ellen Santmyers

James David Scarce

Pamela Ann Schofield

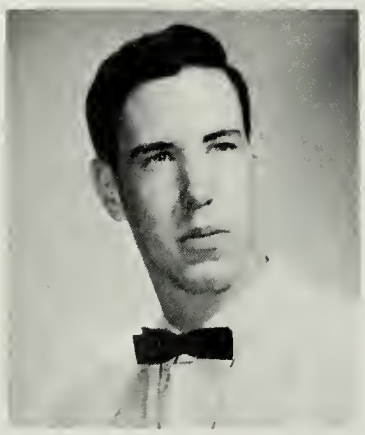

Warren William
Schon

MAY. Seniors start along the long road of review before final exams.

the prom, and graduation.

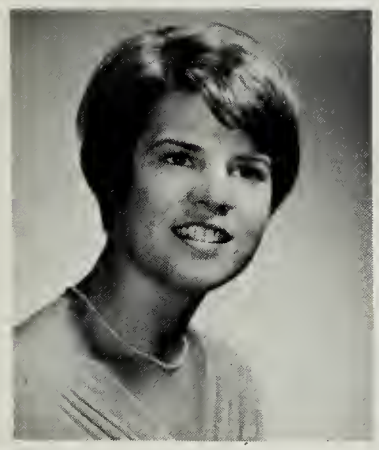

Kristine Ann Schwab
Robert Evan Seaman
Laura Christine Serrell

Patricia Rhea Shafer
Darlene Sue Shaner

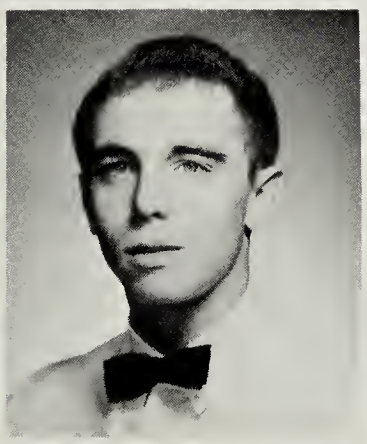

Charles Robert Shaw, Jr.
Jean Elizabeth Shearer

Susan Ann Shomion
Dawna Louise Skipper

Paula Marie Skipper
Alfred Lawrence Slack, III

June activities

Seniors join in friendly conversation before class.

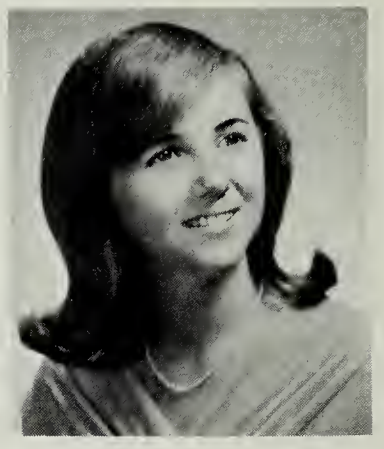

Linda Gail Smith

Nancy Lee Smith

Ruby Anne Shipe

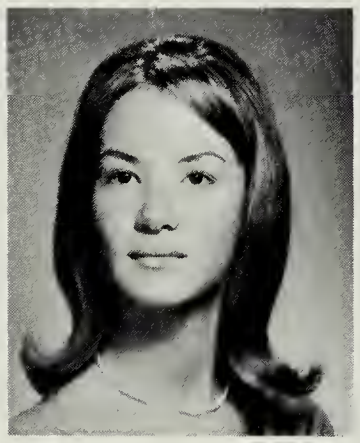

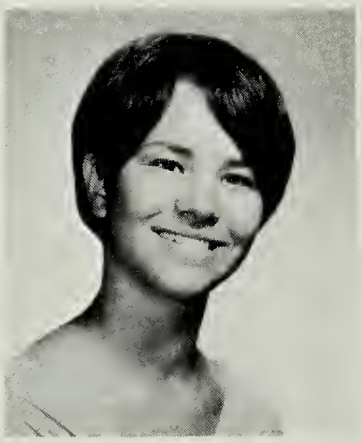

Ralph Blair Squires
Adriana Magdelena Stagg
Sharon Alice Stapleton

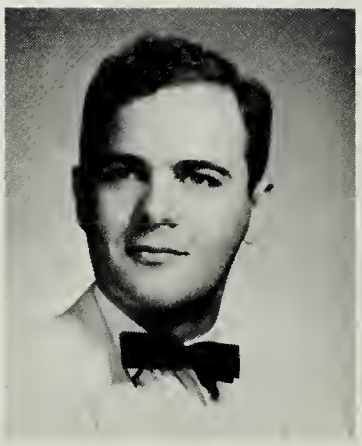

Donna Suzanne Steed
Peter James St. Onge
Raymond Joseph Stopper

climax senior year.

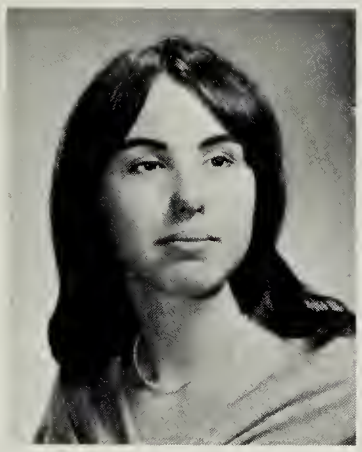

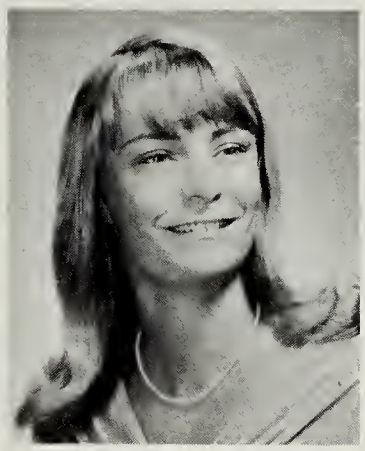

Brenda Jean Stotlemyer
Susan Frances Strom

Harry Delbert Stumpf
William Ashton Sumner
Janice Roberta Sylvest

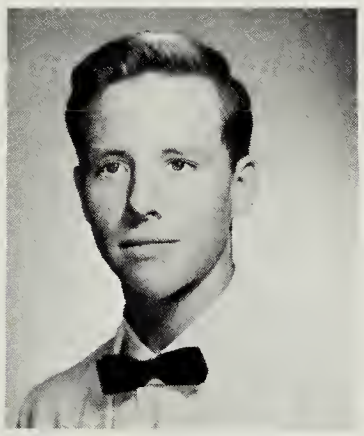

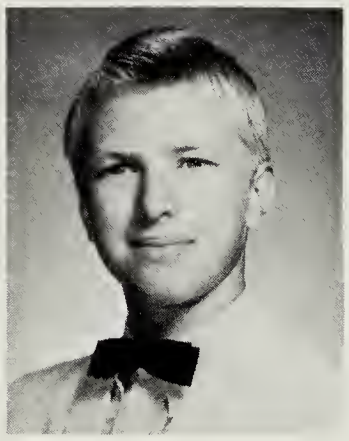

Jim Hines and Bob Furr help each other figure out some fancy designs.

Nancy Margaret
Tarmon

Anne Page
Taylor

Peggy Ann Taylor
Tommy Lee Taylor
Victor Eugene Taylor

Class of '67 assumes

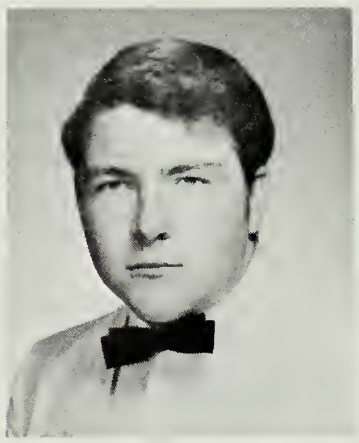

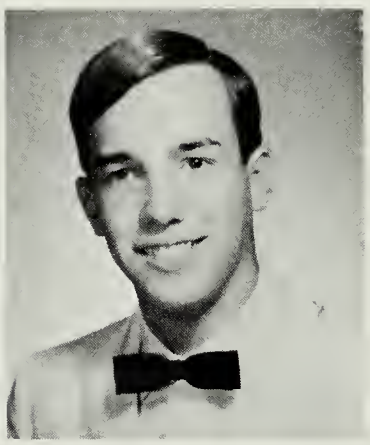

Theodore Gilmer Teague
James Neal Thompson

Marilyn Frances Thompson

Elena Marie Tipa

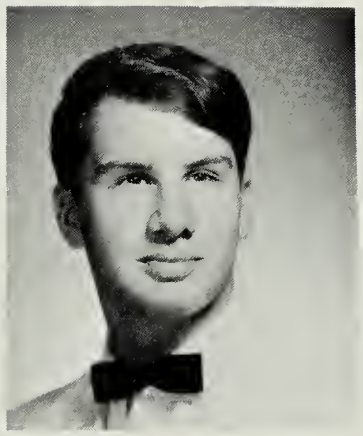

Paul Charles Tucker

JUNE. Finally comes the moment we've all been waiting for—we clasp our diplomas.

Joana Maxine Twojay
Diane Yvonne Vanfleet

role of leadership.

Donald Bruce Vechik
Georgia Etta Via

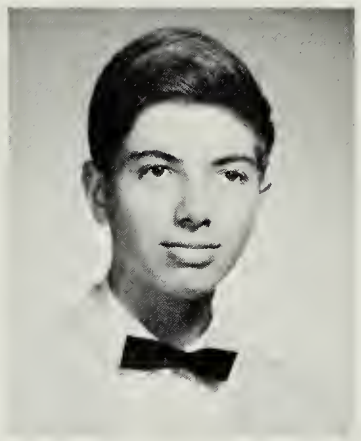

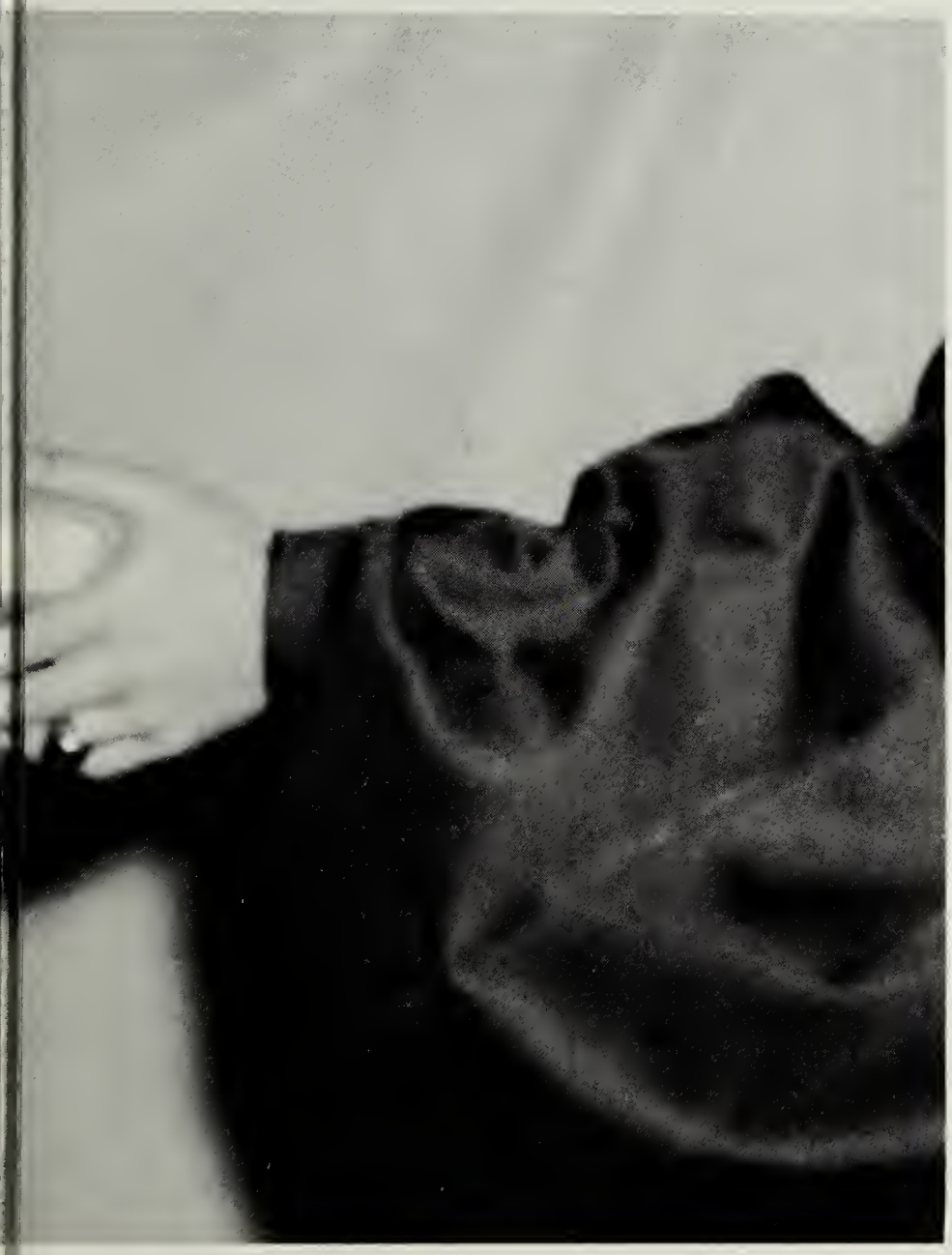

Edward Michael
Vigen

James Raymond
Wallace

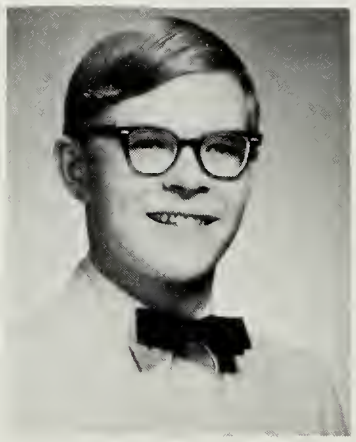

Roger Euenge
Walton

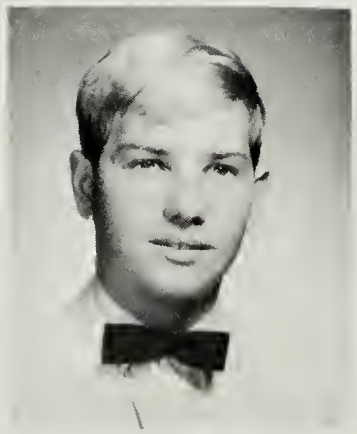

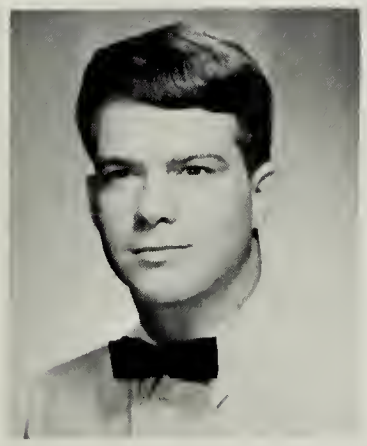

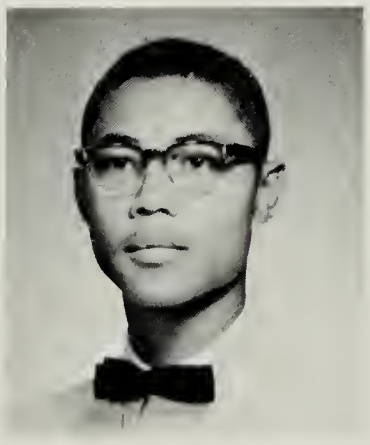

William Wilson Watkins
Tadashi Myles Watson

Class bids farewell to old M. V.

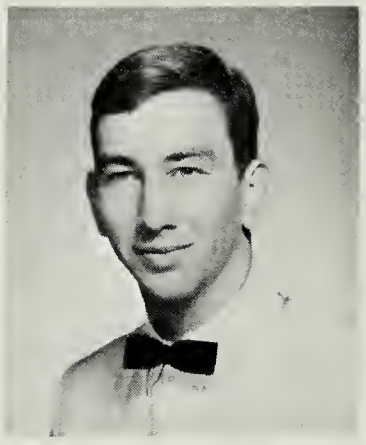

Joyce Anna Wease
Ward John Weaver, Jr.

Deborah Paige Weber
Deborah Weickhardt
Susan Marie Weistling

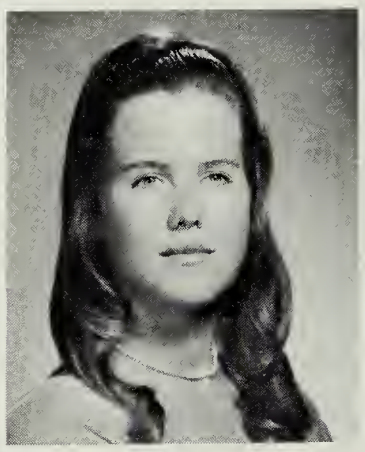

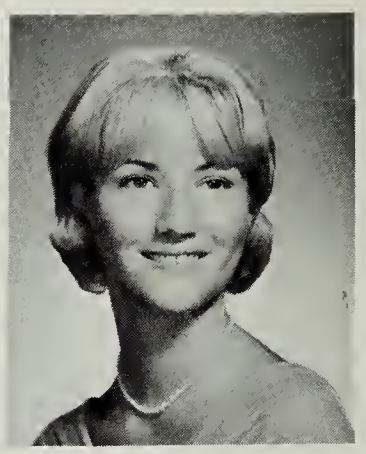

Brett Merritt, office helper, seems to have found the aid to steady nerves and quick thinking.

William Dean
Williams

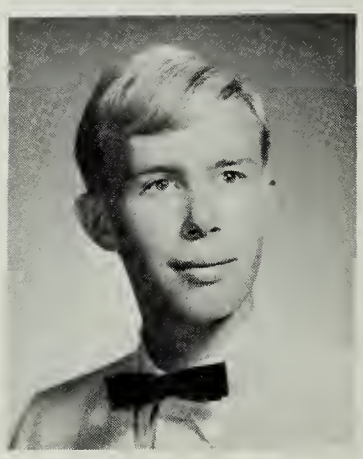

Lane
Winfree

Leslie Kim
Wittwer

SENIOR CLASS COUNCIL. *First Row.* Chris Hansen, Lu San Luis, Margie Brown, Eileen Flattery. *Second Row.* Lani Giffen, Dean Williams, Debbie Dunn, Harry Haaser, Learned Barry. *Third Row.* Bruce Beavers, Dave Scarce, Bill Parker.

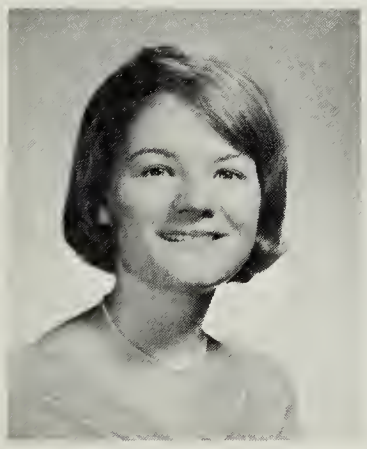

Constance Anne Wood

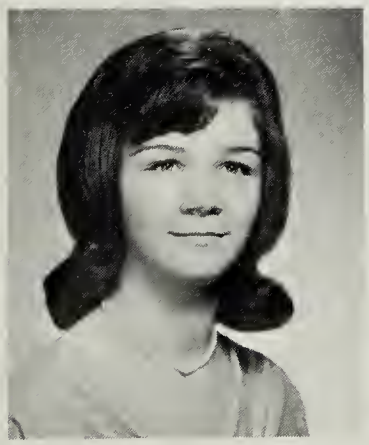

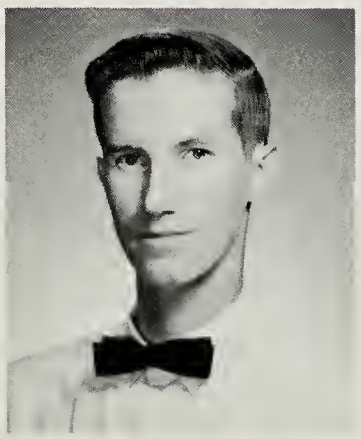

Linda Lea Wright
Candace Sue Yale
James Joseph Yurchik

Rosemary Ellen Zintel
Larry Dell Zumar
Allan Frank Zvolanek

Senior Directory

JUDY ANDERSEN. Judy is one of M. V's. Top Eleven as well as a concert choir member.

WILLIAM GOLDSMITH ACKERLY, JR. "Bill". Activities: Dramatic Society, 1. Sports: J.V. Football, 2.

WALTER MONCURE ACREE, III, "Skip". Activities: Spanish Club, 2, 3; Guitar Club, 1, 2, 3; Key Club, 3, 4; Band, "MY FAIR LADY" (1), "SOUND OF MUSIC" (3), 1, 2, 3. Sports: J.V. & Freshman Football, 1, 2; Freshman Basketball, 1; Intramural Basketball, 2, 3.

SCOTT WARREN ALEXANDER, "Hawk". Activities: Student Council Representative, 4; Sophomore Class Council Representative, 2; Spanish Club, 2. Sports: J.V. Basketball, 1, 2; Varsity Basketball, 3, 4; Varsity Golf, 2, 3, 4.

JANICE MARIE ALLEN.

JOHN THOMAS ALLEN. Sports: Freshman Football, 1.

JAMES IRVING ALLS, "Jim". Activities: Spanish Club, 3; Student Council Representative, 1, 3; Latin Club, 1. Sports: Varsity Track, 2.

JUDITH MARIE ANDERSEN, "Judy". Activities: Student Council Representative 1, 2; S.C.A. (Parliamentarian, 4); Sophomore Class Representative, 2; Spiriters, 2; Keyettes, 2, 3, 4; Junior & Senior Honor Society, 2, 3, 4; Spanish Honor Society, 3, 4.

GLENN EDWARD ANDERSON, JR. "Glenn"., Activities: Junior & Senior Honor Society, 1, 2, 3, 4; Spanish Honor Society, 2, 3, 4; Awards: P.T.A. Algebra 11/ Trig Award, 2; Course in Applied Science & Engineering Award, 3; Sports: Basketball, 1, 2, 3, 4; Intramural Basketball, 1, 2, 3; Varsity Track, 3.

DAVID ARNETT.

JOHN CHRISTOPHER BAKER, "John". Activities: International Relations Club, 3 (President, 4); German Club, 3, 4. Awards: Honor Roll, Cross Country Letter. Sports: Cross Country, 2, 4; Track 2, 3, 4.

VICTORIA JEAN BAKER, "Vicky". Activities: GAA, 2, 3; Junior Board, (Prom Decorating Committee Chairman), 3; Drama Club, 2, 3 (Props Chairman); German Club, 4; Choir, 3, 4. Sports: Basketball, 3; Track, 2, 3. Awards: Track Letter.

LINDA DARLENE BALDWIN. Activities: Distributive Education, 4; Safety Patrol, 2.

KATHARYN ANNE BANKS, "Kathy". Activities: GAA, 1; Chorus, 1; Literary Magazine, 3; Pep Club, 2, 3; Drill Team, 3; National Honor Society 3, 4; Awards: Second place prize in Biology, 1.

LEWIS WADE BARKER.

DEBORAH ANN BARKER, "Debi". Activities: Student Council Representative 1; Choir, 1; FTA, 2; Spiriters, 2; Select Girls, 3; Madrigals, 4.

NORA ALVER BARNES, "Nora". Activities: Debate, 1, 2, 3, 4 (President, 4); ICC Representative, 4; Latin Club, 2; Literary Club, 1, 2; Library Club, 2; Newspaper, 2; SCA 2; Spiriters, 4. Sports: Basketball, 1, 2.

JOHN GORDON BARRY, III. Activities: Key Club, 3, 4; Newspaper Staff, 3; SCA Representative, 3; Freshman Class Council, 1; Alternate Sophomore Class Council, 2. Awards: Varsity Tennis Letter. Sports: Varsity Tennis, 3, 4.

LEARNED DAVIS BARRY, "Zulu". Activities: Freshman Council (Vice-President, 1); SCA Representative, 1, 2; Senior Council Representative, 4; SCA (Vice President, 4); Lettersman Club; Key Club, 4; Awards: Varsity Letters, 1, 2, 3, 4. Sports: J.V. & Varsity Basketball, 1, 2, 3, 4; Varsity Track, 1, 2, 3, 4; Varsity Cross Country, 1, 2.

DELORES JEAN BAYNE. Activities: Latin Club, 1, 2; Spanish Club, 3; Distributive Education, 3, 4 (President, 4); SCA Representative 1, 4; Under Class Council, 1, 2; Senior Class Council, 4.

BRUCE WAYNE BEAVERS. Activities: Senior Class Council Representative, 4.

CLYDE BERRY, JR. Activities: Guitar Club, 3.

JAMES PAUL BETZ, "Jim". Activities: Sports: Freshman Football, 1; Golf, 2, 3, 4; Wrestling 1, 2, 3, 4.

ANTHONY RICHARD BIONDOLILLO, "Tony". Activities: Junior Classical League, 1, 2; Yearbook Staff, 1; Biology Club, 2; Rifle Club, 1; Audio Visual Staff, 3; Guitar Club, 2, 3. Awards: Honorable Mention, 1; Sports: J.V. Track Team, 2; Cross Country Team, 2.

MARGARETHE HELENE BIXLER. "Margaret" Activities: VOT, 4.

DINAH LEE BLACKMON.

KATHLEEN MARY BLAKENEY, "Kathy". Activities: International Relations Club (Secretary-Treasurer, 3); Keyettes 3, 4, (Secretary, 4); Yearbook, 4; Drill Team, 4. Awards: It's Academic, 4; Virginia Girl's State, 3; Junior Prom princess, 3; Homecoming princess, 4.

LINDA GAIL BLANKENSHIP. Activities: Future Secretaries Of America, 4. Awards: Spanish Honor Society, 2, 3.

DAVID FRANCIS BLOUNT, "Dave". Activities: Debate Club, 4; Yearbook Staff, 4; Awards: Second place in Speech Contest, 3. Sports: J.V. Football, 2.

DAVID ADRIAN BOAZ, "Dave". Activities: Distributive Education, 4.

MARTIN EDWARD BODWAY, "Butch". Activities: Biology Club, 2, 3; German Club, 3, 4. Sports: Varsity Track, 1, 2, 3, 4.

RALPH LEWIS BOLDT.

ROBERT ALFRED BOOTHE, "Bob". Activities: Yearbook Staff, 4.

STEPHEN EUGENE BORDNER. Activities: Thespian Society (Vice President, 2; President, 4); "MY FAIR LADY", (1); "MY THREE ANGELS", (2), "THE GLASS MENAGERIE", (2); "THE SOUND OF MUSIC", (3); "THE SPIRAL STAIRCASE", (4).

THERESA ANNE BOUSQUIN, "Terrie".

NANCY ANNE BOUVIER. Activities: Spanish Club, 3, 4; French Club, 4; National Thespian Society, 2, 3, 4 (Secretary). Sports: Baseball Intramurals, 2.

EDWINA IRENE BOWEN. Activities: VOT, 4; Chorus, 2, 3; Drama, 1.

LEONARD PATRICK BOWERS, "Lenny". Sports: J.V. Football, 2.

PAUL CARTER BOYLAN, III. Activities: Biology Club, 2; German-American Club, 4. Awards: Varsity Letter in Cross Country. Sports: Varsity Cross Country, 2; Varsity Track, 2.

SUSAN ROSS BOYLAN, "Sue". Activities: Math Club, 1; GAA, 2; Chemistry Club, 3; German Club, 4.

WANDA LEE BRADSHAW, "Wanda". Activities: Spanish Club, 1, 2; Select Girls Chorus, 2, 3; Future Secretaries of America, 4; SCA Representative 1, 2. Awards: Chorus Letter; Chorus Bar.

JACQUELINE KAY BRAKE, "Jacque". Activities: Biology Club, 2; Spanish Honor Society, 2, 3, 4; Junior Honor Society, 2; Spiriters, 3; Senior Honor Society, 3, 4; Keyettes, 4; SCA Homecoming Chairman, 4; Drill Team, 4. Sports: Tennis Team, 3.

KAREN JEAN BRECHTBILL.

ALLEN FRED BREDBENNER, IV.

Senior Directory

SANDRA ALMEA BRIGMAN, "Sandy". Activities: Future Homemakers of America, 1, 2; Color Guard, 3, 4; Spiriters, 4. Awards: Color Guard Letter, 3; Chorus Letter, 4.

ROGER ALAN BRINK. Activities: SCA Alternate, 4; Hi-Y, 3. Awards: Football Letter, 3; Baseball Letter. Sports: Varsity Football, 1, 3, 4; J.V. Baseball, 1; Varsity Baseball, 2, 3; J.V. Basketball, 1, 2; Varsity Basketball, 3.

LENORIA BROWN, "Lynn". Awards: Basketball Certificate. Sports: J.V. Basketball, 1; Varsity Baseball, 1.

MARGARET ANN BROWN, "Margie". Activities: Freshman Class Council, 1; Pep Club, 1; Spiriters, 2; French Club, 1, 2, 3 (Vice President, 2; President, 3); Freshman Chorus, 1; Concert Choir, 2, 3; SCA Representative, 1, 3; "MY FAIR LADY", (2); "THE SOUND OF MUSIC", (3); Senior Class Council, 4; Drill Team, 3, 4; Choraleers, 3, 4. Awards: Music Letter and Bar, Science Fair Winner, J.V. Cheerleader Letter. Sports: J.V. Softball, 1; J.V. Cheerleader.

TERESA ELIZABETH BROYLES, "Teri". Activities: Future Homemakers of America, 1; Future Secretaries of America, 4; Freshman Cheerleader Alternate, 1.

HARRY CLINTON BURGAN, JR. Activities: Chorus, 1, 3, 4; Dramatics, 1, 2, 4. Sports: J.V. Track, 1.

DEBRA ANN BURGER, "Debbie". Activities: Future Homemakers of America, 2, 3, 4; Guitar Club, 3; Spiriters, 2, 3; French Club, 3; Girls Chorus, 3; Concert Choir, 4; SCA Representative Alternate, 2, 3.

NANCY ANN BURKE.

MERRICK GREEN BURLESON, "Ricky".

CHARLES HOUSTON BYRD, "Chuck". Activities: Science Club, 3; Newspaper Staff, 3; Literary Magazine Staff, 2.

JOHN PRESTON BYRD. Activities: Biology Club, 2. Sports: Varsity Track, 2.

STEVEN NELSON CADWALLADER, "Steve". Activities: Distributive Education, 4; Sports: J.V. Football, 4; J.V. Track, 1, 2.

JOHN LAWRENCE CALLAHAN, JR. Activities: Band, 1, 2; Junior Class Council, 3; Key Club, 3, 4 (Chaplain, 4); SCA, 4 (Secretary of Arts and Bulletin Boards, 4).

ROXANE LYNN CALLAHAN, "Roxy". Activities: French Club, 1; Spiriters Club, 1, 2; Drill Team, 3, 4; Concert Choir, 3, 4; Freshman Mixed Chorus, 1; Select Girls Chorus, 2; Madrigals, 4. Awards: J.V. Softball Letter, Chorus Letter, Drill Team Letter. Sports: J.V. Softball, 2.

JUDITH FAYE CANCILLA, "Judy". Activities: Biology Club, 2; GAA, 1; Philosophy Club, 3; International Relations Club, 3; Junior Honor Society, 1, 2; Senior Honor Society, 3, 4; Keyettes, 3, 4. Awards: 10th grade P.T.A. English Award; Academic Letter, 1. Sports: Varsity Hockey, 3, 4.

RENE ANCLE CARTIER.

AUSTIN WILLIAM CHAMBERS. Activities: Distributive Education, 3.

DONALD DAVID CHAMBERS.

MARY GILROY CHANDLER. Activities: French Club, 1, 2; Drill Team, 3, 4 (President, 4); Surveyor Staff, 3, 4 (Co-editor, 4); Keyettes, 4; SCA, 4 (Publicity); ICC Representative.

STUART LYNN CHILDRESS. Activities: Distributive Education Treasurer, 4.

EDWARD GENE CHILES. Sports: Varsity Basketball, 1, 2, 3.

PATRICIA CARROLL CLARK. Activities: Future Homemakers of America, 4; GAA, 3. Sports: Varsity Tennis Team, 3; Basketball, 2.

TONI LYNN CLARK. Activities: Future Teachers of America, 2, 4; German American Club, 3; Talon Staff, 3.

MELISSA SUZANNE COATES. Activities: French Club, 2; Spiriters, 2; Freshman Chorus, 1; Concert Choir, 2, 3; Choraleers, 2, 3; Madrigals, 2, 3; Junior Class Representative, 3. Awards: Chorus Letter.

JANICE LOUISE COBB, "Jan". Activities: Art Club, 3, 4.

BONNIE MARIE COGAR. Activities: Future Homemakers of America Secretary, 1 (Reporter, 1).

IRIS KRISTINA COHEN. Activities: SCA Representative, 2; Debate Club, 2; German Club, 2; Spiriters, 3; Senior Honor Society, 3; SCA (Second Vice President, 4); Keyettes, 4.

JEROME HIGGINS COLEGROVE. Activities: Key Club, 3, 4; Latin Club, 4; SCA Representative, 1; SCA Alternate, 4.

ELAINE JO COLLIER, "Babette". Activities: Distributive Education, 4.

CAROL ANN COLYER. Activities: French Club, 1, 2; Spiriters, 1, 4; Freshman Mixed Chorus, 1; Select Girls Chorus, 2. Awards: Chorus Letter. Sports: Freshman Cheerleading, 1.

CANDISE SUE CONSOLVO, "Candy". Activities: Choraleers, 3, 4; Freshman Mixed Chorus, 1; Select Girls Chorus, 2; "THE SOUND OF MUSIC", (3); Concert Choir, 3, 4; Spanish Club, 2; Majorettes, 2, 3, 4 (Co-Captain, 4). Awards: Choral Letter, Band Letter.

MELANIE SUE COOKE, "Micki". Activities: Junior Honor Society, 1, 2; Senior Honor Society, 3, 4; French Honor Society, 3, 4; Spiriters, 2; Keyettes, 2, 3, 4; SCA Spirit Committee, 2; SCA Homecoming Committee, 2. Awards: "Youth Wants to Know", 3; "It's Academic" Alternate, 3; "It's Academic" Team Member, 4; Academic Letter; "Who's Who".

JANICE ELIZABETH CORLETT, "Jan". Activities: Spanish Club, 2, 3 (Treasurer); Spiriters, 2, 3; Advanced Mixed Chorus, 3; Yearbook Staff, 4.

LAURIE EILEEN CRANN. Activities: French Club, 1; Spiriters, 2; Drill Team, 4; Concert Choir, 3, 4; "MY FAIR LADY", (1); Madrigals, 4. Awards: Chorus Letter.

SUSAN SHREVE CRAWFORD, "Sue". Activities: Mixed Chorus, 1, 2; Girls Chorus, 1, 2; Advanced Mixed Chorus, 3; Concert Choir, 4; Choraleers, 4; Spiriters, 3; Keyettes, 4. Awards: Intramural Basketball Letter. Sports: Intramural Softball.

KEVIN JOSEPH CROWE.

WAVA DAWN CULVER. Activities: Junior Classical League, 2, 3 (Secretary, 2); International Relations Society, 2, 3, 4 (Vice President, 4); Future Homemakers of America, 3, 4 (President, 4); Keyettes, 3, 4; SCA Representative, 4.

GLENN ANDERSON. After hard work to qualify as a Top Eleven member, Glenn looks forward to attending the Air Force Academy.

Senior Directory

BRUCE FOSTER CUMMING, JR.

DAVID DONALD CUMMING, "Don". Activities: Distributive Education, 3.

CRAIG EVAN DAVIS. Activities: Junior Honor Society, 1, 2; Senior Honor Society, 3, 4; Yearbook Staff, 4. Awards: PTA Algebra Award.

LEE ARTHUR DAVIS, "Leroy". Activities: Spanish Honor Society, 1, 2, 3, 4, (President, 4); Key Club, 3, 4; National Honor Society, 3, 4; Biology Club, 1; Junior Honor Society, 1, 2; Sophomore Class Representative, 2. Awards: Scholastic Letter, 1, 2; "Youth Wants to Know". Sports: Freshman Basketball, 1; J.V. Basketball, 2; Varsity Basketball, 4.

RAYMOND PRESTON DAVIS, JR. "Ray". Activities: SCA Alternate, 4. Sports: Varsity Golf, 3, 4.

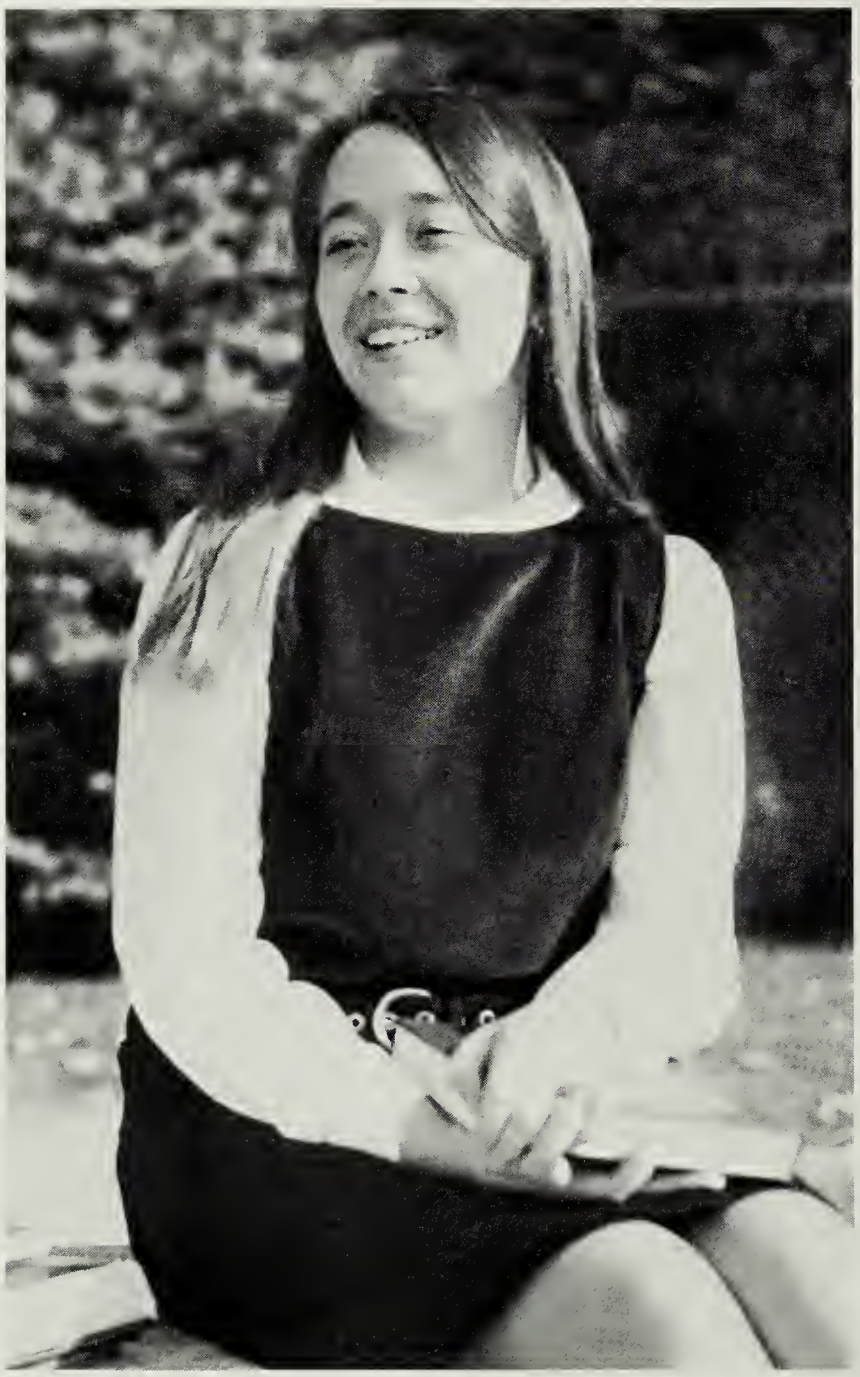

MELANIE COOKE. Melanie finds time to be active in many phases of school life and is also in the academic Top Eleven.

TERRY ALLEN DAVIS.

EDWIN MARLIN DAWSON, "Ed". Activities: School Patrol, 1, 2, 3, 4 (Captain, 4); Mixed Chorus, 2; Concert Choir, 3, 4; Office Helper. Awards: Choral Letter.

JAMES SWARE DAWSON. Activities: National Thespian Society, 1, 2, 3, 4. Awards: Drama Letter.

ROBERT EDWIN DAWSON, III, "Bob".

LINDA ALICE DEAN. Activities: Future Secretaries of America, 1.

ROBERT WILLIAM DEAN, "Bill".

SHARON ANN DEMPSEY, "Cookie".

CHARLES EDGAR DENNIS, JR, "Chuck". Activities: Key Club, 3, 4; Senior Class Council, 4. Awards: Basketball Letter; Baseball Letter. Sports: Basketball, 1, 2; Baseball, 1; Football, 1, 2; Varsity Football, 4.

GORDON AARON DEZULOVICH. Activities: Biology Club, 3. Sports: J.V. Football, 2.

RICHARD DIAMOND. Activities: Spiriters, 2, 3. Sports: J.V. Football, 1, 2; Varsity Football, 3, 4; Varsity Track, 1, 2, 3; J.V. Wrestling, 1, 2, 3.

DIANA LYNN DILLON, "Lynn". Activities: Future Homemakers of America, 1, 2, 3, 4 (Historian); Future Nurses of America, 2. Awards: Home Nursing Award, Degree in Homemaking.

RICHARD ANTONY DOANE, JR, "Rick".

DENISE DEMORY DODGE. Activities: Cheerleader, 1; French Club, 1, 2; Junior Honor Society, 1, 2 (Secretary, 2); Drill Team, 2, 3, 4; SCA Representative, 2; SCA (Recording Secretary, 3); Corresponding Secretary, 4); Representative to Yorktown Leadership Conference, 1; Keyette Club, 3. Awards: YOUTH WANTS TO KNOW panel, 2, 3; Homecoming Princess, 2, 3, 4; Fourth-runner-up in the Miss Mount Vernon Contest, 2; Academic Letter, 1, 2.

DIANNE DOWNEY. Activities: Pep Club, 1; French Club, 4; Spiriters, 4; Spanish Club, 4.

PEGGY JEAN DOZIER. Activities: SCA Representative, 1, 3; Yearbook Staff, 3; Drama Club, 2; Girls Chorus, 2, 3.

DORIS IRENE DUBE. Activities: Biology Club, 1; Future Homemakers of America, 4. Sports: Varsity Volleyball, 2.

DEBORAH CLARE DUNN, "Debby". Activities: Junior Classical League, 2, 3; Drill Team, 4; Senior Class Council, 4; SCA Representative, 2. Sports: Girls Softball, 1; Gymnastics, 2, 3, 4.

KAREN ELAINE DYSON.

MICHAEL CORTWRIGHT EATON, "Mike". Activities: Junior Class President, 3; SCA Representative, 1; Freshman Chorus, 1; Letterman's Club, 2, 3. Sports: Varsity Football, 1; Varsity Baseball, 3; Varsity Basketball, 2.

DOROTHEA EDDY, "Dottie". Activities: Future Secretaries of America, 4.

JOAN FITZGERALD EGAN, "Joanie". Activities: Spanish Club, 1, 2; SCA Representative, 2.

JOHN BRENNAN EGAN, JR. Activities: Biology Club, 1, 2. Awards: Track Letter; Trophy for Track. Sports: Varsity Track, 1, 2, 3, 4.

DAVID ROGER EIKE, JR.

REBECCA ANN EKLUND, "Becky". Activities: German Club, 1, 2, 4. Awards: American Math Association.

SANDRA MARIE ELLIS, "Sandy". Awards: Letter in Advanced Mixed.

MARILYNN JEAN ETKIN. Activities: S.C.A. 1, 3, 4; Cheerleader, 1; Newspaper staff, 1, 4; German Club, 3, 4 (Vice President, 4); Drill Team 4; Keyettes, 4. Awards. Science Award 1; Key Club Sweetheart, 4.

MICHAEL BRUCE FEIL.

KATHRYN ANN FENLEY, "Kathy". Activities: Spirit Committee 4; Drill Team 4; Keyettes 3, 4; Spiriters 2; Gymnastics 2; Elections Committee 4.

MELVIN EDGELY FIFIELD.

RONALD NELSON FIFIELD, "Ronnie". Sports: Freshman Football; J.V. Football 2; Varsity Wrestling, 2, 3, 4; Varsity Letter 4; Track 4.

MARILYN JUNE FIORILLO. Activities: Spanish Club 1, 2; Spiriters 2; Biology Club 3. Awards: Softball and Basketball Letters; Band Letter, Bar and Star. Sports: Varsity Softball, 1, 2; J.V. Basketball, 2.

MICHAEL HILL FITZGEREL. Activities: International Relations Club, 3; Spanish Club, 4; Key Club, 4.

EILEEN ADELE FLATTERY. Activities: French Club, 2; Sophomore Class Secretary-Treasurer, 2; S.C.A. Representative, 2, 3, 4; Junior Class Council Representative, 3; Senior Class Council Representative, 4; Junior Class Prom and Decorations Committee, 3; "MY FAIR LADY", (1); Choral Letter, 3; Yearbook (School Life Co-Editor, 4); Junior Varsity Cheerleading, 2; Drill Team, 4. Sports: Junior Varsity Softball, 1. Awards: Freshman Homecoming Princess.

HAYWARD STANLEY FLORER, JR, "Stan". Activities: Freshman Council, 1 (Chairman); S.C.A. Representative, 2; S.C.A. (Treasurer 2); Junior Class President, 3. Senior Class President, 4; Key Club, 2, 3, 4; (Vice President, 3); "MY FAIR LADY", (1). Awards: Citizen of the American Legion Boys State Of Virginia. Sports. J.V. Wrestling, 2, 3.

JAMES STANLEY FLOWERS, "Stan". Activities: French Club, 3. Sports: Baseball 1.

VERNON ROBERT FRAGIACOMO, "Fragi". Activities: S.C.A. Representative, 4; German Club 1, 2, 3; Art Club, 1; Drama, 1. Awards: Physical Education Trophy, 1.

CHARLES WILLIAM FRANGER, "Chuck". Activities: Key Club, 3, 4 (Vice President, 4); Biology Club, 2; Spiriters, 1. Awards: Band Letter, 1, 2; Varsity Football Letter, 3, 4; Virginia Player of the Week, 4. Sports: J.V. Football, 2; Varsity Football, 3, 4 (Co-captain, 4); Track, 3, 4; Varsity Basketball, 4.

DAVID RANDALL FRAZELLE. Activities: Junior Honor Society 1, 2; Senior Honor Society, 3, 4; S.C.A. Representative, 4; Physical Fitness Award, 1, 3. Sports: Golf Team, 2, 3, 4. (Letter & Bar).

ANNE DOROTHY FULLER, "Andy". Activities: Cheerleader, 1, 2; Newspaper, 2, 3, 4 (First Page Editor, 3; Editor In Chief, 4); Keyettes, 3, 4; Latin Club, 2; Thespian Society, 3, 4; Junior Honor Society, 1, 2; Senior Honor Society, 3, 4; S.C.A. Representative 4. Awards: General Science, 9; Girls State, 3.

WILLIAM LEE FUNK, "Bill". Activities: Chorus, 1, 2, 3; D.E., Club, 3, 4. Awards: Varsity Track Letter; Varsity Football Letter. Sports: Track, 1; J.V. Football, 2; Varsity Football, 3.

ROBERT BRADSHAW FURR, "Bob". Activities: Surfing Association, 2. Awards: Football Letter; Gold Key—National Scholastic Art Award. Sports: Varsity Football, 3.

ROBERT HENRY GALLAVAN, JR, "Bob"

FRANCES MARY GAME. Awards: Drama Letter.

MADGE ELLEN GANDY, "Dee Dee". Activities: Music Club, 1, 2; Home Ec. Club, 1, 3; Newspaper, 3; Junior Class Secretary, 3; Prom Committee Club, 3. Awards: Homecoming Princess, 2; Valentine Princess, 3. Sports: Powderpuff Football, 3; Powderpuff Basketball, 2, 3.

FRANK ARTHUR GARBER. Awards: Wrestling Sportsmanship Award, 2; Second Place Award for Judo. Sports: J.V. Football; Varsity Football; J.V. Wrestling, 1; Varsity Wrestling, 2; Track, 3.

ROBERT JOSEPH GARBER, "Bob". Activities: Spanish Club, 3, 4. Sports: Track—Cross Country, 4; Wrestling, 4.

MACK BRIAN GARDNER. Activities: Senior Class Council, 4; Key Club, 4. Awards: First Place Oration, Northern Virginia Forensic Contest, 3; Fourth Place Camella Debate Tournament, Original Oration, 3; First Place Mt. Vernon Forensic Contest, Original Oration, 3. Sports: Soccer, 1, 2; Track, 1; Wrestling, 2; Football, 3, 4.

MAXWELL PAULINO GARDNER. Sports: J.V. Basketball, 2.

BETTE HODGDON GARRETT. Activities: German Club, 4; National Honor Society, 2, 3, 4; Outdoor Club, 1; Keyette Club, 4.

MARK STEVEN GAYLOR. Activities: French Club, 3; Junior Class Refreshments, 3; Junior Class Float Committee, 3.

CHARLES RANDALL GENTRY, "Chuck". Activities: German Club, 3, 4; Chess Club, 1, 2; Radio Club, 1, 2; Inter-class Council, 2. Awards: School Letter. Sports: Wrestling, 1, 2.

SUSAN ELIZABETH GIBSON, "Sue". Activities: Freshman Cheerleader, 1 (Co-captain); J.V. Cheerleader, 2 (Co-captain); Varsity Cheerleader, 3, 4 (Secretary, 4); S.C.A. Representative, 1; Yearbook Staff, 3, 4 (School Life Co-Editor, 3; Senior Class Editor, 4); Girls Athletic Association, 4; Keyettes, 4. Awards: Freshman Homecoming Princess, 1; Senior Homecoming Princess, 4.

LANI SUZANNE GIFFEN. Activities: Drill Team, 2, 4; Art Club, 1; Newspaper, 3, 4 (Exchange Editor); Senior Class Council, 4; Future Teachers of America, 1.

JOHN WESLEY GILLISON, "Jon". Activities: Spanish Club, 2, 3.

MICHAEL JOHN GILROY, "Mike". Sports: Varsity Golf, 4.

WILLIAM GARY GLENDINNING, "Bill". Sports: Varsity Football, 3, 4; Wrestling, 3, 4; Track.

DONNA LEE GLISSON. Activities: German Club, 1, 2, 4 (Secretary, 2); Spiriters, 4; Art Club, 4 (Vice President). Awards: Certificate of Merit Award for Art, 3. Sports: J.V. Softball, 1, 2.

LINDA ANN GOGUN. Activities: Catholic Mission Crusade, 1, 2, 3 (Secretary, 3); Glee Club, 2, 3; Sodality, 3; Newspaper Reporter, 2; Spiriters 4. Awards: Auxilium Latinum Award, 2; Perfect Attendance Award, 2; Merit Pin, 2, 3; Paladin discussion awards, 2, 3.

DENNIS MARTIN GORDON. Activities: American Club, 4. Awards: Varsity Soccer Letter, 2. Sports: Varsity Soccer Award, 1, 2; Varsity Football, 2, 3.

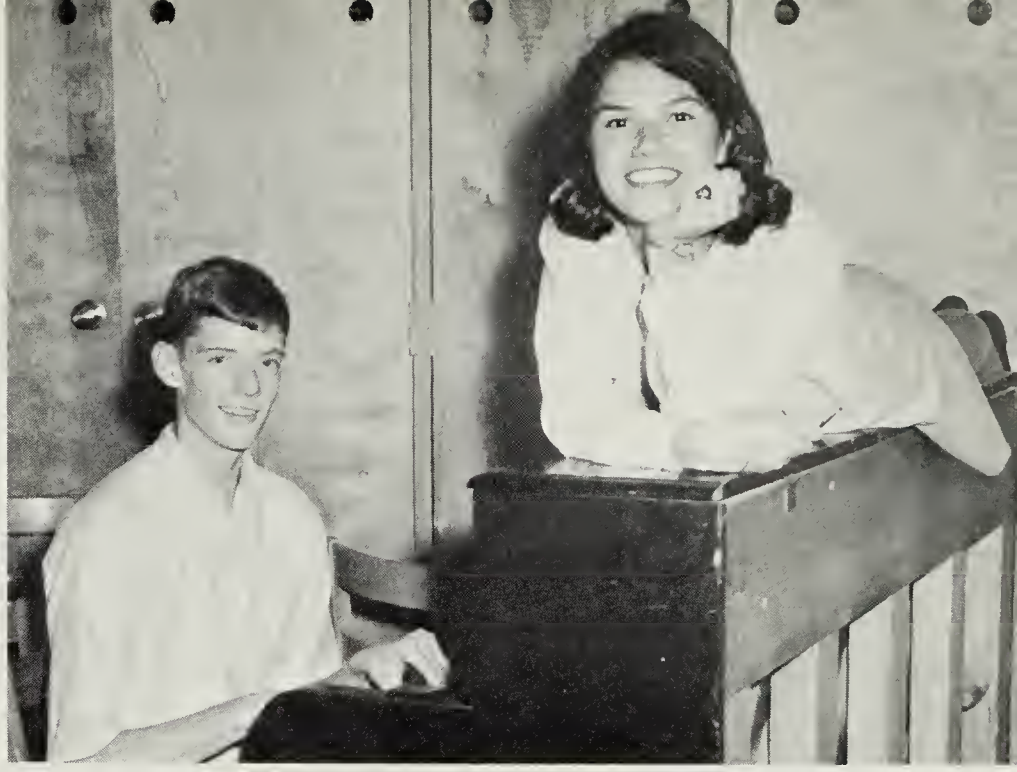

IRIS COHEN AND LEE DAVIS. Iris and Lee display some hidden, rather than academic, talents. Both are in the academic Top Eleven.

DAVID BRUCE GORSKI, "Dave". Activities: Junior Honor Society, 1, 2 (President, 2); German Club, 1, 2, 3 (Treasurer, 2, 3); Key Club, 2, 3, 4 (Junior Representative to Executive Board, 3); Senior Honor Society, 3, 4; Sophomore Class President, 2; Class Representative, 3, 4; S.C.A. Representative, 4; SCA Co-chairman of Magazine Campaign 4. Awards: Who's Who, 1; YOUTH WANTS TO KNOW, 2; Academic Letter; IT'S ACADEMIC Team Member, 4; Virginia Boys State Representative; Mt. Vernon Representative to Fairfax County Scholastic Safety Council, 3, 4. Sports: J.V. Basketball, 2; Varsity Basketball, 3, 4 (Co-captain, 4).

CAROLE LEE GRABER. Activities: Junior Classical League, 1, 2; Future Homemakers of America, 1; Spiriters, 4; German Club, 4.

KATHLEEN GRAETZ.

ROY CHURCH GRAY, III. "The Kid". Activities: American Field Service, 2, 3; Basketball Officiating Club, 1; Newspaper Staff, 2, 3; Senior Honor Society; S.C.A. Representative. Awards: Senior Twirp Candidate. Sports: Varsity Baseball, 2; Varsity Tennis, 3, 4; J.V. Basketball, 2; Varsity Basketball, 3, 4.

ELIZABETH ANN McCAY GREEN, "Libby". Activities: Pep Club, 1; S.C.A. Representative, 2; Spiriters, 3; Mother Abbess in "Sound Of Music" (3); Choraleers, 2, 3, 4; Madrigals, 3, 4; Awards: Choral Letter & Bar, 2, 3; Best Supporting Actress, 3.

JOANNE MARIE GREEN, "Jo". Activities: Knitting Club, 2; Future Nurses Club, 3; Future Homemakers of America, 4; Freshman Choir, 1.

KAREN BLANCHE GREGOIRE. Activities: Drill Team, 1; S.C.A. representative, 1; Newspaper Staff, 2; Literary Magazine, 2; Spiriters, 4.

VICTORIA ANN GREY, "Vicki". Activities: Junior Honor Society, 1, 2 (Secretary, 1; Vice President, 2); Biology Club, 2; Junior Classical League, 2, 3 (Treasurer, 2; Vice President, 3); Keyettes, 2, 3, 4; Senior Honor Society, 2, 3, 4 (Vice President, 3; President, 4); S.C.A. (Freshman Orientation Chairman, 2; Chairman toy & Canned Food Drive, 2, 3, 4; Chairman of Homecoming Dance, 4; Secretary of Finance, 4); Spiriters, 4; Underclass Council, 2. Awards: Academic Letter, 2; Varsity Basketball Letter, 2; P.T.A. Award for Statistics, Probabilities & Functions, 3. Sports: J.V. Basketball, 1; Varsity Basketball, 2; Tennis, 1, 2, 3, 4.

LILLIAN VIRGINIA GRIGSBY, "Jennie". Awards: Letter in Hockey. Sports: Hockey, 2, 3; Girl's Basketball, 2, 3.

LARRY CLIFFORD GROSS. Activities: French Club, 4; Band, 1, 2, 3, 4. Awards: Band Letter; Bar and Star.

HARRY STEPHEN MICHAEL HAASER. Activities: S.C.A. Representative, 4; Senior Class Council, 4; Junior Prom Decorations Committee, 3; Junior Class Float Committee, 3. Awards: Varsity Letter in Track; Set School Record for 440 yard Dash; Placed at Fairfax County Track Meet. Sports: Football, 1; Varsity Track, 1, 2, 3; J.V. Football, 2.

HERBERT SETCHELL HAINES, "Chipper". Activities: Distributive Education Club, 2, 3.

GEORGE RICHARD HALL, "Rick".

MARY JANE HAMBLETON.

Senior Directory

DEBORAH ANN HAMMOND, "Debbie". Activities: Junior Classical League, 2, 3 (Secretary, 3); Art Club, 2, 3, 4 (Vice President, 3); Keyettes, 3, 4 (Senior Representative, 4); Senior Honor Society, 3, 4 (Vice President, 4); Spiriters, 3; American Field Service, 4; Spirit Committee, 4; Homecoming Dance Committee, 4; S.C.A. Float Committee, 3; Junior Prom Committee, 3. Awards: Letter of Commendation for J.V. Softball; Latin Award. Sports: Girl's Softball, 1.

RALPH EDWARD HANBACK. Activities: Distributive Education Club, 1, 2.

CATHERINE ANN HANCOCK, "Cathy". Activities: Refreshment Committee for Senior Prom, 4; Freshman Cheerleading, 1; J.V. Cheerleading, 2 (Co-captain); Drill Team, 4. Awards: Letter in J.V. Softball; Varsity Hockey; Varsity Basketball. Sports: J.V. Softball, 1, 2 (Captain); Varsity Hockey, 3; Varsity Basketball, 3.

THOMAS KNOX HANCOCK, "Tom". Activities: Senior Class Council, 4; Art Club, 4; ICC Representative, 4. Sports: Intramural Basketball, 3.

CHRISTINE UPTON HANSEN, "Chris". Activities: Drill Team, 3, 4 (Secretary, 4); French Club, 1; Spiriters, 1; International Relations, 1; Senior Class Council, 4; S.C.A. Representative, 4; Yearbook, 4; Prom Committee, 3; Leadership Conference, 2.

NILS ALBERT HANSON. Activities: United Nations Assistant Chairman, 2; T.E.M.P.O. Literary Magazine, 2; National Thespian Society, 4 (Sergeant at Arms); "Arsenic and Old Lace"—Teddy; "Sound of Music", (3) (Running Crew and Set). Awards: Best Supporting Actor, 3.

PAMELA YVONNE HARRILL, "Pam". Activities: Art Club.

LINDA DIANE HARRIS. Activities: Drill Team, 1; S.C.A. Representative, 2; Pep Club, 1. Awards: Special Award for Math, 1.

WILLIAM TOOKE HARRIS, "Bill". Activities: S.C.A. Representative, 4 (President Pro tem, 4); Student Directory Committee, 4; Key Club, 3, 4 (Corresponding Secretary, 4); Freshman Class Council, 1 (Chairman); Yearbook Staff, 4 (Administration Editor, 4). Sports: Tennis, 1; Varsity Track, 2, 3.

DAVID BALLANCE HASEMAN, "Dave". Activities: Bridge, Chess & Guitar Club, 1, 2; Key Club, 2, 3, 4; French Club, 3; Biology Club, 2; Spiriters, 2, 3. Sports: Track 1, 2, 3; Manager for Freshman Basketball, 1.

TERRENCE ERVIN HATCH.

JEAN ANN HAVRILAK, "GiGi". Activities: Chorus, 2.

STEVEN GRAY HAWKS, "Steve". Activities: Biology Club, 2, 3, 4 (Vice President); Awards: Chorus Letter, bar, and pin.

HAROLD ARTHUR HAYES, III.

SHARON LYNNE HAYNES. Activities: Future Homemakers of America, 2, 3; Future Teachers of America, 3; Spanish Club, 4; Art Club, 4; Chorus, 3.

TERRY ROGER HEAD. Activities: Spanish Club, 1; Key Club, 3, 4; S.C.A. Representative, 2; Madrigals, 4; Boys Chorus, 3. Awards: Football Letter, 3, 4. Sports: Freshman Football; J.V. Football, 2; Varsity Football, 3, 4.

LINDA SUSAN HEIN, "Susan". Activities: French Club, 2; Chorus, 1, 2, 3, 4.

CONNIE LEE HELMICK. Activities: Band, 2, 3; Distributive Education Club, 4. Awards: Band Letter, Star and Bar.

JOHN LUTHER HENDRIX.

STEPHEN MAGRUDER HENRY, "Steve". Activities: Art Club, 1, 2, 3 (Treasurer, 3); Hi-Y, 2, 3; Library Club, 2, 3; Key Club, 4; Sophomore Class Vice President; Junior Class President; S.C.A. Council, 1, 2, 3; S.C.A. Executive Board, 3; Interclub Council, 2; Yearbook Staff, 3; Library Staff, 2, 3; Rock & Relic Club, 3; American Field Service, 1. Sports: Track Team, 1, 2, 3.

PETER EDWARD HERMANN, "Pete". Activities: Student Body Representative, 1, 2 (A.S.B.); Awards: California Scholastic Federation; Extemporaneous Speech Contest Winner; Outstanding Earth Science Award. Sports: Basketball, 3; J.V. Basketball, 2; Golf, 1, 2, 3, 4.

BETH LYNN HERZOG. Activities: S.C.A. Representative, 3; Chorus, 1; V.O.T., 4.

DOUGLAS ALLEN HICKS, "Doug". Activities: Distributive Education, 3, 4.

DAVE GORSKI. Dave has been at Mt. Vernon since his freshman year. He is in the academic Top Eleven as well as being basketball co-captain.

JAMES BRUCE HINES.

WILLIAM MICHAEL HITCHCOCK, "Bill". Activities: Marching Band, 2, 4.

JOSEPH LANMAN HOLCOMBE, "Joe". Activities: Newspaper Staff, 2, 3 (Editor in Chief, 2, 3); Quill & Scroll, 3; National Thespian Society, 2, 3; National Honor Society, 3; Newman Club, 2, 3 (President, 3); Latin Club, 1, 2 (President, 2); Red Cross 1, 2, 3 (Advisor, 3); Yearbook Staff 2, 3, 4 (Layout Editor, 3; Photographer, 4); Prom Chairman, 3; Letterman's Club, 3. Awards: Outstanding Sophomore Boy; Ambassador's Award; Leadership Training Center. Sports: Judo, 3 (Captain); Wrestling, 4.

BONNIE LEE HOLLOMAN.

DONALD A. HOUCK.

DECKARD EUGENE HOWER.

JERRY KARL HUDSON. Activities: Chess Club, 1, 2; Biology Club, 2. Awards: Honor Award.

MICHAEL RHETT HUDSON. Activities: S.C.A. Representative, 2. Sports: J.V. Baseball, 1, 2; J.V. Wrestling, 2, 3; Freshman Football.

GLENN RAY HUTZLER, "Ray". Activities: Band, 1, 2, 3; Chorus, 4; Junior Class Representative, 3. Awards: All Regional Band Award, 3. Sports: Freshman Basketball; Freshman Football; J.V. Basketball, 2.

HARVEY LEE HYATT, JR, "Hal".

MARK MIRAN IRWIN. Activities: French Club, 3; German Club, 3, 4; Spanish Club, 3, 4; Spanish Honor Society, 3, 4.

DEBORAH NEWELL JACKSON, "Debbie". Activities: S.C.A. Representative, 1; Art Club, 3, 4. Awards: J.V. Hockey Letter. Sports: J.V. Hockey.

CARL MICHAEL JOHNSON, "Mike". Activities: Spanish Club, 2, 3. Sports: Wrestling, 1.

GARDE OLMSTEAD JOHNSON. Activities: Junior Classical League, 1, 2; Biology Club, 3. Sports: J.V. Basketball, 2; Varsity Basketball, 3; Freshman Basketball; Intramural Basketball, 1, 2, 3, 4.

LAWRENCE EUGENE JOHNSON.

SANDRA KAY JOHNSON.

ANGELA TERESA JONES, "Angie". Activities: Thespian Society, 4; German Club, 4; Make-up for Plays, 3, 4; Crew Worker, 3, 4. Awards: Drama Letter.

GERALD WILLARD JONES.

HARDY RICHARD JOSEPHSON. Activities: Key Club, 2, 3, 4; German Club, 2, 3, 4; Senior Honor Society, 3; Freshman, Sophomore, and Junior Class Council Representative; S.C.A. Representative, 2, 3; S.C.A. (President, 4). Awards: Alternate to Boy's State, 3; West Point Scholarship, Leadership, Athletics Award,

3; P.T.A. World History and German Award, 2. Sports: Varsity Tennis, 1; Varsity Football, 3, 4; Varsity Basketball, 2, 3; Varsity Track, 2, 3, 4; Freshman Football.

PATRICK JOHN KAVENEY, "Pat". Activities: Biology Club, 2.

KATHLEEN VERONICA KEEL, "Kathy".

DAVID MAXWELL KEES. Activities: Distributive Education Club, 2, 3; Biology Club, 2.

KENT ROBERT KEIRSEY. Activities: Letterman's Club, 1, 2, 3, 4. Sports: Varsity Track, 1, 2, 3, 4; J.V. Football, 1; Varsity Football, 2.

BELINDA KELLEY. Activities: French Club, 2, 3, 4; Latin Club, 1; S.C.A. Representative, 2; Drill Team 3, 4 (Captain, 4). Awards: Homecoming Queen, 4; Senior Twirp Princess.

LOUIS JAMES KELLEY, "Jim". Activities: Distributive Education, 3, 4. Awards: School Letter. Sports: Track, 2.

JANET LILLIAN KELLY. Activities: Keyettes, 2, 3, 4 (Historian, 4); International Relations Society, 2, 3, 4, (Secretary-Treasurer, 4); Senior Honor Society, 3, 4; French Honor Society, 3, 4; Junior Classical League, 1, 2; French Club, 2; Junior Honor Society, 1, 2. Awards: P.T.A. Award for English 1; World Geography, 1; English III Award; French Award, 3; National Merit Semi-finalist, 4.

JOSEPH PATRICK KENNEDY. Activities: Mt. Vernon Amateur Radio Club, 2, 3 (President, 2, 3). Awards: Freshman Basketball Manager's Letter.

GLENNA MARIE KEYS. Activities: V.O.T.; Chorus, 1, 2, 3.

YOON HI KIM, "Yoonie". S.C.A. Representative, 1; French Club, 1; Future Secretaries of America, 4.

JACQUELINE KIMSEY, "Jacque". Activities: Spanish Club, 2, 4; Girls Athletic Association, 2 (Treasurer); Future Teachers of America, 2; Spiriters, 4. Sports: Volleyball, 2, 3; Basketball, 3; Softball, 1, 2, 3; Tumbling, 3.

CURTIS LEE KIRKEMO. Activities: National Honor Society, 3, 4; Key Club, 3, 4; German Club, 2, 3. Sports: Track, 1, 2; Football, 2.

RONALD FRANKLIN KNIGHT, "Ronnie". Activities: Key Club, 3, 4 (Treasurer, 4); Sophomore Class Vice President; Junior Class Vice President; YOUTH WANTS TO KNOW, 3. Awards: Track Letter 1, 2, 3, Cross Country Letter, 1. Sports: Freshman Basketball; J.V. Basketball, 2; Varsity Basketball, 3, 4 (Co-captain, 4); Varsity Track 1, 2, 3; Cross Country, 2, 4.

WOLFGANG KOTZ, "Bill". Activities: German Club, 3. Awards: Three Cross Country Trophies. Sports: J.V. Basketball, 1; Varsity Soccer, 1; Cross Country, 2; Varsity Track, 2.

NANCY ELIZABETH KROLAK. Activities: Future Teachers of America, 1; Art Club, 1; German Club, 2, 3, 4; Spiriters, 1.

GARY ALAN KUGLER. Activities: German Club, 2 (Treasurer); Awards: World Geography, 1; General Shop, 1.

MARGARET JEAN LALIBERTE, "Margi". Activities: Freshman Class Treasurer; Sophomore Class Treasurer; Junior Class Vice President; French Club, 2, 3; Drama Club, 3. Awards: Service Award, 3. Sports: Cheerleading, 1, 2, 3.

JAMES PETER LANDRY, JR, "Jim". Activities: Thespian Society, 2, 3, 4; Newspaper Staff, 4. Awards: Drama Letter, 1.

PENELOPE JEAN LAWSON, "Penny". Activities: Freshman Representative; Sophomore Representative; Chorus, 2. Sports: Baseball, 1; Basketball, 1.

DAVID ALLEN LAYTON.

CHERYL ANN LECKEY, "Cherry".

JOHN FREDERICK LECKEY. Activities: Distributive Education Club, 3.

BARBARA JOAN LEE, "Bobby Jo". Activities: Future Secretaries of America, 4; Twenty-Fifth Anniversary Banquet and Reception Committee, 2.

DORIS AGNES LEE. Activities: Spanish Club, 1, 2, 3, 4; (Vice President, 2; President, 4); Junior Honor Society, 1, 2; Spanish Honor Society, 3, 4; Girl's Athletic Association, 2, 3, 4.

PAT LENNEER LICHTENBERGER. Activities: Letterman's Club. Sports: Baseball, 2, 3, 4; Varsity Football, 2, 3, 4.

DONNA KATHALEEN LILLY, "Kaye". Activities: Spiriters, 1, 2, 3; International Relations, 1, 2; Freshman Class Treasurer; Junior Honor Society, 2; Latin Club, 1, 2; S.C.A. Secretary, 4; Keyettes, 3, 4; Biology Club, 3. Awards: Second Place in Science Fair, 3; Citation from Department of Labor, 3; Biology II Award 3; Honor Roll, 2, 3.

GAYLAN RAY LINTHACUM. Activities: Distributive Education Club 3, 4 (Vice President, 4). Sports: J.V. Football, 2; Freshman Football; Track 3.

GARY JAMES LITTLE. Activities: Spiriters, 4; Newspaper Staff, 3, 4 (Reporter, 3; Sports Editor, 4).

THOMAS PATRICK LONG, "Tommy". Sports: Basketball, 1; Baseball, 3, 4; Cross Country, 4.

JAMES BRIAN LUEDTKE, "Jim". Activities: Latin Club, 1, 2; Junior Honor Society, 1, 2; German Club, 4. Awards: J.V. Basketball Letter; Concert Band Award. Sports: Freshman Basketball; J.V. Basketball, 2.

PAMELA JO LUKA, "Pam". Activities: Student Affiliation Club, 1; Junior Classical League, 2; Class Representative, 2, 3; S.C.A. Representative, 4; Keyettes, 3, 4; Pep Club, 2; Spiriters, 3.

RITA ANNE LUSKER. Activities: German Club, 1, 2; S.C.A. Representative, 1, 2, 3; Chorus, 3, 4. Awards: Chorus Letter, 4; Softball Letter, 3, 4. Sports: Varsity Softball, 3, 4.

KAREN ANN LYONS. Activities: French Club, 1; Color Guard, 2, 3 (Co-Captain, 3); S.C.A. Representative, 4; Distributive Education, 4.

JEANETTE FAY MALONE.

BARBARA JEAN MALTBY. Activities: Library Club, 1; Spanish Club, 1; V.O.T.

KATHLEEN ANN MANNING, "Kathy". Activities: Glee Club, 3; Deca Club, 4 (Secretary); Human Relations Club, 2, 3, 4; Spanish Club, 3; Cheerleader, 3.

WILLIAM EDWARD MANNING, III, "Bill". Activities: Biology Club, 2, 3. Sports: Football Manager for J.V., 1; Baseball Manager for Varsity, 2, 3.

RICHARD DOUGLAS MARLATT, "Rick". Sports: Varsity Track, 2, 3, 4; Cross Country, 4.

VICKI GREY. Vicki takes her stand in senior hall and in the Top Eleven.

JANET KELLY. Janet is found here in one of her undoubtedly rare moods. However, this didn't prevent her from becoming a Top Eleven student.

FRANKLIN CAMERON MARR, "Frank". Activities: Junior Honor Society, 2; Biology Club, 2.

DEBORAH ELIZABETH MARSH. Activities: Spanish Club, 4.

JEANNIE LORRAINE MARTIN, "Bunny". Activities: Freshman Class Representative; Head majorette, 1, 2; Sophomore Class Representative; Biology Club, 3. Sports: J.V. Baseball, 1, 2.

PAMELA ANN MARTIN, "Pam". Activities: Future Homemakers of America, 1; S.C.A. Representative, 2, 3. Sports: Basketball, 2.

EDWARD ALLAN MARVEL, "Ed". Activities: Spanish Club, 2; Band, 1, 2, 3; Typing Club, 1.

GAIL VIRGINIA MASSEY. Activities: Biology Club, 2 (Treasurer); S.C.A. Representative, 2; Sophomore Class Council Representative, 2; French Club, 4.

WILLIAM BROOKE MATHEWS, "Bill". Awards: Letter in Wrestling, 2, 3, 4; Fourth Place in Northern Virginia Wrestling, 2; Fourth Place in Northern Virginia Wrestling, 3; Third Place in State Championship Wrestling, 3. Sports: J.V. Wrestling, 1; Varsity Wrestling, 2, 3, 4 (Co-captain, 4).

STEVEN LEWIS MAYE, "Steve". Activities: Distributive Education Club, 3, 4 (Secretary-Treasurer; Second Vice President); Spanish Club, 2; Biology Club, 2.

MARY BETH McCLINTOCK, "Beth". Activities: Future Teachers of America, 1; Pep Club, 1; French Club, 2; Freshman Cheerleading, 1; Varsity Cheerleading, 4; Leadership Conference, 2; Homecoming Float Committee, 3; Keyettes, 4; Yearbook, 4. Awards: Choral Letter; Varsity Basketball Letter. Sports: Varsity Basketball, 3, 4 (Co-captain 4).

ADRIENNE LYNETTE McCONNELL. Activities: Distributive Education Club.

TODD WILLIAM McDIARMID. Sports: J.V. Basketball, 2; Track, 2.

THOMAS JOSEPH McDONALD, III, "Tom". Activities: Spanish Club, 1 (Relations Office). Awards: National Honor Society Award, 1; National Beta Club, 3. Sports: Varsity Swimming, 1, 2, 3; Varsity Football, 4.

SHARON PAULETTE McELHANNON. Activities: Library Club, 1; International Relations Club, 1; Pep Club, 1; Awards: First Runner Up and Princess in Miss Fort Greely Contest. Choral Letter for Outstanding Participation, 3. Sports: Powder Football, 2.

JAMES DENNIS McELHINNEY, "Jim". Activities: Thespian Society, 2, 3, 4; Newspaper Staff, 4; Biology Club, 2. Awards: Drama Letter.

SUSAN MARGARET McELHINNEY, "Sue". Activities: Biology Club, 2; Spanish Club, 4; Art Club, 4.

TIMOTHY HOWARD MEHAFFEY, "Tim". Activities: Latin Club, 2, 3; Chorus, 2. Sports: J.V. Swimming, 1, 2; Bowling Team.

MARY BRADFORD MENDENHALL, "Molly". Activities: German Club, 1, 2, 3, 4 (Secretary, 2, 3; President, 4); Pep Club, 1, 2; Spiriters, 3; Senior Honor Society, 3, 4 (Treasurer, 4); Drill team, 4; S.C.A., 4. Awards: German Award.

MICHAEL ANDREW MENSE, "Mike". Activities: German Club, 3; Senior Class Vice President, 4; S.C.A. Representative, 4; Key Club, 4. Awards: National Merit Commendation, 4; Honorable Mention in Detroit Science Fair. Sports: Cross Country, 2; Varsity Track, 2, 3, 4.

BRETT DEAL MERRITT. Activities: Key Club, 2, 3, 4 (Secretary, 4); Honor Society, 3, 4; S.C.A. Representative, 3. Awards: Third, First, and Third Place in Virginia Junior Academy of Science Competition, 1, 2, 3 respectively; P.T.A. Earth Science Award, 1; Alternate to Boy's State, 3; National Merit Commendation, 4; First Place Mt. Vernon and Northern Virginia Science Fair, Earth Science, 1, 2, 3. Sports: J.V. Wrestling, 3.

THOMAS HUBERT MESSER, "Tom". Activities: German Club, 1, 2; Biology Club, 2, 3; Art Club, 4.

CRAIG ALAN METCALFE. Activities: Key Club, 3, 4; Yearbook Staff, 3, 4 (Sports Editor, 4). Awards: Wrestling Letter, 3. Sports: Wrestling, 2, 3, 4; Track, 1, 2, 3, 4; Cross Country, 4.

BARBARA LOUISE MILLER, "Bobby". Activities: Paramedics, 2, 3; Library Club, 2; Girls Athletic Association, 2; Chorus, 3. Sports: Basketball, 1.

JOAN FRANCES MILLER.

JANET GERTRUDE MISDOM.

CHARLES PHILIP MITCHELL, "Chuck". Activities: Biology Club, 2; Debate Team, 2, 3, 4 (Vice President, 4). Awards: Second Place Optimist Speech, 2.

JOHN WILMOT MITCHELL, JR. Activities: Key Club, 3, 4. Awards: Varsity Football Letter, 2. Sports: J.V. Football, 1, 2; Varsity Football, 3, 4 (Offensive Captain, 4); Varsity Track, 1; Weight Lifting, 1, 2, 3, 4.

PATRICIA MIZE.

LANDRA NANETTE MOBLEY, "Nan". Activities: Girls Athletic Association, 1; Future Homemakers of America, 1; Spiriters; Pep Club. Sports: Freshman Basketball.

CHARLES IRA MOORE, "Chuck". Awards: Football Letter. Sports: Varsity Football, 3, 4; Track, 3; J.V. Football, 1, 2.

KIMBERLY IILEEN MORRISON, "Kim". Activities: F.T.A., 1; French Club, 1 (Treasurer, 2); Spiriters, 3; Freshman Cheerleader; Varsity Cheerleader, 4; Junior Class Council 1; Keyette, 4; Guitar Club, 3; Newspaper, 4; G.A.A. 4; Prom Committee, 3. Awards: Varsity Softball Letter. Sports: Varsity Softball.

JERRY LYNN NASH.

DOLORES MARIE NEDOROLIK.

PATRICIA ANN NEWMAN, "Patty". Activities: Majorette, 1; Distributive Education, 4. Awards: J.V. Softball Certificate. Sports: J.V. Softball, 1.

DANNY EDWARD NICELY.

BARBARA ROSE NOE, "Barb". Activities: Junior Honor Society, 1, 2; Newspaper Staff, 1; Keyettes, 3, 4 (Secretary, 3); Senior Honor Society, 3, 4; Future Teachers of America, 4; German Club, 4; Modern Dance Club, 3 (Secretary-Treasurer); S.C.A. Representative, 2, 3. Awards: Honor Roll Certificates, 2, 3, 4; Best Dressed Girl, 1; Most Likely to Succeed, 1; NEDT Certificate, 2.

DARRELL GENE NOLTON. Activities: Distributive Education Club, 3, 4 (Vice President, 4). Sports: J.V. Baseball, 1; J.V. Basketball, 2.

JOHN ROYAL NORTH. Activities: Key Club, 3, 4; S.C.A., 4 (Assistant Director of Athletics). Awards: Keyette Sweetheart. Sports: J.V. Football, 2; Varsity Football, 3, 4; J.V. Basketball, 2; Varsity Basketball, 3; Varsity Track, 3, 4.

SANTOS SILVAS NUNEZ, JR, "Sam". Activities: Amateur Radio Club, 3 (Vice President); International Relations Society, 4. Sports: Wrestling, 2, 3.

STEPHEN GARY NYHUS, "Steve". Activities: Shop Assistant, 4. Sports: J.V. Baseball, 2.

JEFFREY THOMAS OLSON, "Jeff". Activities: Radio Club, 1, 2, 3. Awards: Honor Roll.

FRANCES MAE O'PRY, "Fran". Activities: Distributive Education.

JEWELL DAWN O'QUINN. Activities: Girls Chorus; Mixed Chorus. Awards: Chorus Letter.

SHERRY EVELYN O'QUINN. Activities: Freshman Homecoming Committee, 1; SCA (Corresponding Secretary, 3); SCA Representative, 3;

SCA Elections Chairman, 4; Keyette Club, 3, 4; J.V. Cheerleader, 2; Senior Class (Secretary-Treasurer, 4); Spiriters, 3; Drill Team, 4; SCA Spirit Committee, 2. Awards: Senior Homecoming Princess, 4.

DANIEL HUBER O'ROURKE, "Danny". Activities: Distributive Education, 4; Audio-Visual Club, 3.

MARK WAYNE OSBORN.

SANDRA KATHLEEN O'SHEA, "Sandy". Activities: International Relations Society, 2, 4; Junior Classical League, 2; Junior Honor Society, 2. Awards: Honorable Mention in School Science Fair, 1; Chorus Letter, 2.

HERBERT LEWIS OTIS, JR, "Herby". Activities: Distributive Education, 1, 2, 3.

CYNTHIA ANNE OWENS, "Cyndee". Activities: National Thespian Society, 4, (Treasurer, 3; Vice President, 4); Spiriters, 4; SCA (Secretary of Activities, 4); THE GLASS MENAGERIE, (2); THE SPIRAL STAIRCASE, (4); THE SOUND OF MUSIC, (3).

BRYAN FRANCE PAINTER. Awards: Varsity Wrestling Letter, 2. Sports: J.V. Wrestling, 1; Varsity Wrestling, 2.

CARLA LYNN PALAS. Activities: French Club, 2, 4; Latin Club, 1; Pep Club, 1; F.T.A., 4; Select Girls Chorus, 4.

JOHN PETER PAOLANTONIO, "Hawk". Activities: Spanish Club, SCA Representative.

TED PAPALAZARUS.

SHELLIA GENITA PARKER. Activities: Jeffersonian Staff, 1; Office Assistant, 1, 2, 3; VOT, 4. Awards: Journalism Award.

WILLIAM RICHARDSON PARKER, "Bill". Sports: Varsity Football, 3, 4 (Co-captain, 4).

CAROLE JOAN PARKS. Activities: Spanish Club, 3; Biology Club, 2; Spiriters, 4; SCA Representative, 4; Colorguard, 3, 4 (Captain, 4) Awards: Choral Letter.

KATHRYN LINDA PARKS, "Kathy".

STUART SUTTPHIN PAXTON, JR, "Stu". Activities: Sophomore Class Council, 2; Junior Honor Society, 1, 2 (Treasurer, 2); Senior Honor Society, 3, 4; Key Club, 2, 3, 4 (President, 4); Junior Class Council, 3 (Secretary-Treasurer). Awards: Academic Letters, 1, 2; Harvard Book Award, 3; Third Place in Science Fair, 1. Sports: Intramural Basketball, 1, 2, 3.

WALDON RAY PEACOCK, "Ray". Sports: Track, 4.

DENNIS PATRICK PERRIN, "Pat". Sports: Wrestling, 4.

CHARLES LARRY PHIPPS. Activities: Key Club, 3, 4. Awards: Varsity Football Letter, 3. Sports: Freshman Football, 1; J.V. Football, 2; Varsity Football, 3, 4; J.V. Baseball, 2, 3; Freshman Basketball, 1.

ELIZABETH ANNE POLLOCK, "Beth". Activities: French Club, 2; Spiriters, 2, 3, 4; SCA Representative, 2; Underclass Council (Chairman of Publicity), 2. Awards: Dramatic Letter. Sports: Gymnastics, 2, 3.

JAMES CRAIG POLVE. Activities: French Club, 1, 2; Lettermans Club, 2, 3. Awards: Varsity Tennis Letter. Sports: Varsity Tennis, 2, 3.

JANICE MARIE POOLE, "Jan". Activities: FHA, 1, 2; FSA, 4 (President).

JOAN MARIE POOLEY. Activities: Art Club, 1, 4; Pep Club, 1; Future Secretaries of America, 4 (Secretary); SCA Representative, 4; Spanish Club, 2, 3; Em Vee Hi Staff, 4.

MARTHA JANE PORTER,"Marti". Activities: Art Club, 3, 4 (Secretary-Treasurer); National Thespian Society, 3; NIGHT OF ONE ACTS, (3); ARSENIC AND OLD LACE, (3); THE SOUND OF MUSIC, (3). Awards: J.V. Hockey Letter, Drama Letter. Sports: J.V. Hockey, 2, 3.

STEVEN JAY PRICHARD, "Steve". Activities: Spanish Club, 1, 2, 3; Spiriters, 1; Advanced Mixed Chorus, 4.

EVELYN MAE PULLEN, "Evey".

CYNTHIA LEE RAINER, "Cindi". Activities: SCA Representative, 3, 4; SCA, 3, 4 (Secretary of Hospitality, 4); Senior Honor Society, 3, 4; Junior Honor Society, 1, 2; Junior Class Council, 3; Keyettes, 2, 3 (Vice President 4); YOUTH WANTS TO KNOW, 3. Awards: Homecoming Princess, 3, 4; Junior Prom Queen, 3; Fourth-Runner-Up in Miss Mt. Vernon Contest, 3; Second Place in Science Fair, 1. Sports: Freshman Cheerleading (Captain); Varsity Cheerleader, 3, 4 (Co-Captain, 3; Captain, 4)

Senior Directory

PAULA ELIZABETH RAINEY. Activities: Drama Club, 1; Biology Club, 1, 2, 3; French Club, 2, 3, 4 (Secretary-Treasurer, 3); International Relations, 3, 4. Awards: Band Letter.

ANTONY JOHN RATKUS, JR, "Tony". Activities: Spanish Club, 3; Junior Classical League, 2, 3, 4; Guitar Club, 3. Awards: First Place in Safe Driving Rodeo. Sports: Wrestling, 1, 3, 4.

DOUGLAS PATRICK REDMAN, "Doug". Awards: Varsity Baseball Letter. Sports: Varsity Baseball, 2, 3, 4; Junior Varsity Baseball, 1.

GLENN PARKER REEDER. Activities: German Club, 2, 3, 4.

KATHLEEN ANNE REESE, "Kathy". Activities: Distributive Education, 2, 3.

BESSIE ANN RENO. Activities: Future Secretaries of America, 4. Awards: Varsity Letter. Sports: J.V. Hockey, 2; Varsity Basketball, 2, 3; Varsity Hockey, 3, 4; Varsity Softball, 1.

DANIEL WILLIS REYNOLDS.

GAIL ELAINE REYNOLDS. Activities: Future Homemakers of America, 2; Biology Club, 2, 3.

TOM CALVIN RHODES, JR. Activities: SCA Representative, 1; Sophomore Class President, 2. Awards: All Conference Football, 2; Outstanding Track Award, 3; Athlete of the Year Award, 3. Sports: J.V. Basketball, 1; Varsity Basketball, 2; Varsity Football, 1, 2, 3, 4; Varsity Track, 1, 2, 3, 4.

BARBARA ANN RICE.

CHARLES SIDNEY RICHARDSON, "Chuck". Sports: Varsity Track, 3.

CLARA BESS RINEHART, "Ricki". Activities: Art Club, 2, 3, 4 (President, 4); Newspaper, 4. Awards: Varsity Softball Letter, 1; Varsity Hockey Letter, 3; Outstanding Art Student, 3. Sports: Varsity Softball, 1; Varsity Hockey, 2, 3.

CHARLES RONALD ROBBINS, "Charlie". Sports: J.V. Football, 1; Freshman Basketball, 1; Varsity Basketball, 4.

VICTORIA MARLENE ROCCHIO, "Vickie". Activities: French Club, 1, 2; Pep Club, 1, 2.

LINDA LEE RODGERS. Activities: SCA Representative. Awards: Chorus Letter.

CHARLES ERVIN ROLAND, "Rocky". Activities: Distributive Education, 4; SCA Representative, 1, 2. Sports: J.V. Football, 2.

BARBARA NOE. Barbara is new to Mt. Vernon, but has slipped immediately into the top eleven.

Senior Directory

DARLENE AMBER ROSE. Activities: Future Homemakers of America, 1; Distributive Education, 2.

JUDY ANN ROSE.

PATRICIA JEANNEY ROWSE, "Pat". Activities: Drill Team, 4; Newspaper Staff, 2; Spirit Committee, 4; Keyettes 4.

RHONDA MARIE RUSH. Activities: Keyettes, 3, 4 (President, 4); Junior Class Council Representative, 3; YOUTH WANTS TO KNOW, 3; GAA, 2; Biology Club, 2. Awards: Most Valuable Softball Player, 2; Varsity Basketball Letter; Varsity Softball Letter. Sports: Varsity Basketball, 2, 3, 4 (Co-captain, 4); Varsity Softball, 2, 3 (Captain 2, 3).

JANE ALICE RUSSELL. Activities: Latin Club, 1; National Honor Society, 3, 4; Spanish Club, 4. Awards: Scholarship Award, 2.

LOURDES SAN LUIS, "Lu". Activities: Pep Club, 1; French Club, 2; Biology Club, 2; Drill Team 3, 4; Underclass Council Representative; Sophomore Class Council Representative, 2; Junior Class Council Representative, 3; SCA Representative, 3. Awards: Chorus Letter. Sports: J.V. Softball, 2.

MARY ELLEN SANTMYERS.

JOHN ANTHONY SAPUTO. Activities: Chess Club, 1. Awards: Band Letter.

JAMES DAVID SCARCE, "Dave". Activities: Yearbook Staff, 4; SCA Representative, 4; Senior Class Council, 4. Awards: Band Letter. Sports: Track, 1.

PAMELA ANN SCHOFIELD, "Pam". Activities: Future Teachers of America, 1; Pep Club, 2, 3; Drama Club, 3; GAA, 1. Awards: Girls Track Letter. Sports: Girls Track Team, 2.

WARREN WILLIAM SCHON, "Shorty".

KRISTINE ANN SCHWAB. Activities: GAA, 1; Future Homemakers of America, 1. Sports: Hockey Manager, 3.

ROBERT EVAN SEAMAN, "Bob". Activities: Spiriters, 4; French Club, 2. Sports: Freshman Basketball, 1; Varsity Tennis, 1, 3, 4.

LAURA CHRISTINE SERRELL. Activities: Spiriters, 2; SCA Representative, 1; Sophomore Class Council Representative, 2. Awards: Varsity Letter Hockey. Sports: Varsity Hockey 1, 2, 3, 4 (Captain, 4); J.V. Softball 1, 2.

PATRICIA RHEA SHAFER, "Pattie". Awards: Miss Mount Vernon, 3.

DARLENE SUE SHANER. Activities: Biology Club, 2; Spiriters, 3, 4; French Club, 4. Awards: Chorus Letter.

CHARLES ROBERT SHAW, JR, "Chuck".

JOAN ELIZABETH SHEARER. Activities: Future Secretaries of America, 4.

SUSAN ANN SHOMION, "Susie".

DAWNA LOUISE SKIPPER, "Donna". Activities: Future Homemakers of America, 2; Distributive Education, 4.

PAULA MARIE SKIPPER. Activities: Future Homemakers of America, 3.

ALFRED LAWRENCE SLACK, III, "Larry". Activities: SCA Representative, 1. Awards: Band Letter. Sports: J.V. Basketball, 1.

WILLIAM SCHOONMAKER SLATER, III, "Bill".

JOHN CLANCY SMITH. Activities: Spanish Club, 2; Distributive Education, 4; Transit Literary Staff, 3; Biology Club, 2. Sports: Varsity Wrestling, 1.

LINDA GAIL SMITH. Activities: SCA Representative, 3; Madrigals, 3, 4; Choraleers, 4; Freshman Cheerleading, 1; J.V. Cheerleading, 2; Varsity Cheerleading, 3.

NANCY LEE SMITH. Activities: Future Homemakers of America, 1 (Treasurer, 2, 3). Awards: Junior Degree in FHA.

RUBY ANNA SNIPE. Activities: Art Club, 1; Glee Club, 1, 2.

RALPH BLAIR SQUIRES. Activities: Spanish Club, 2. Awards: Wrestling Letter, 3. Sports: Freshman Football, 1; J.V. Wrestling, 2; Varsity Wrestling, 3, 4 (Co-Captain, 4).

ADRIANA MAGDELENA STAGG, "Adri". Activities: Drama Club, 1; SCA Representative, 3; German Club, 1, 2; Future Teachers of America, 4; Future Homemakers of America, 3; Homecoming Committee, 4. Sports: Varsity Basketball, 1.

CINDI RAINER. Anywhere you go around M. V. you'll probably see Cindi. She's active in all phases of school life and is in the academic Top Eleven.

SHARON ALICE STAPLETON. Activities: Future Homemakers of America, 1, 2; GAA, 2; Spiriters, 1; Art Club, 1. Sports: Freshman Basketball, 1.

DONNA SUZANNE STEED. Activities: Spanish Club, 2, 3 (Secretary); Pep Club, 1; Future Homemakers of America, 1; Drill Team, 3, 4 (Treasurer, 4); Yearbook Staff, 4; SCA Representative, 3, 4. Awards: Chorus Letter.

PETER JAMES ST. ONGE, "Pete". Activities: Madrigals, 3, 4; Letterman's Club, 1. Sports: Football Manager, 1, 2, 3, 4; Wrestling Manager, 1, 2, 3, 4; Track Manager, 1.

RAYMOND JOSEPH STOPPER, "Ray". Activities: Biology Club, 1, 2, 3; Audio-Visual Club, 1, 2, 3 (President, 3); Key Club, 3, 4; Yearbook, 3, 4 (Co-Editor, 4). Awards: Band Letter.

BRENDA JEAN STOTELMYER. Activities: Thespian Society, 2, 3, 4; Spiriters, 4. Awards: Drama Letter; Softball Letter. Sports: J.V. Softball, 2.

SUSAN FRANCES STROM. Activities: French Club, 1; Junior Honor Society, 1, 2; Spiriters, 1, 2, 3; SCA Cabinet Officer, 2, 4; Keyettes, 3, 4; Drill Team, 4; SCA Homecoming Committee, 2, 4. Awards: Academic Letter, 1, 2. Sports: Varsity Tennis, 1, 2; J.V. Cheerleading, 2.

HARRY DELBERT STUMPF. Activities: Newspaper, 4; Debate Club, 4. Awards: Cross Country Letter, 4. Sports: Varsity Cross Country, 2, 4; Varsity Track, 2, 4.

WILLIAM ASHTON SUMNER, "Bill". Activities: Pep Club, 3; Spanish Club, 1, 2. Sports: J.V. Wrestling, 1, 2, 3.

JANICE ROBERTA SYLVEST, "Jan". Activities: SCA Representative, 1; Pep Club, 1, 2; National Thespian Society, 3, 4; Color Guard, 4; Freshman Class Council Representative, 1; Sophomore Class Council Representative, 2; "THE SOUND OF MUSIC", (3); "SPIRAL STAIRCASE", (4).

NANCY MARGARET TARMON. Activities: Future Homemakers of America, 1; Future Secretaries of America, 1. Sports: J.V. Hockey, 1.

MARY ELIZABETH TATE.

ANNE PAGE TAYLOR. Activities: French Club, 1, 2; SCA Representative, 1; J.V. Cheerleading, 2; Junior Honor Society, 2; Keyettes, 3, 4; Varsity Cheerleading, 3, 4 (Co-Captain, 4). Sports: Gymnastics, 3; Softball, 2.

PEGGY ANN TAYLOR. Activities: Home Economics Club, 1; Girls Athletic Club, 1; Biology Club, 2. Sports: J.V. Basketball, 2.

TOMMY LEE TAYLOR. Activities: Thespian Society, 3.

VICTOR EUGENE TAYLOR, "Vic". Awards: Varsity Football Letter, 4; Varsity Baseball Letter, 3; Varsity Basketball, Letter, 3. Sports: Varsity Football, 4; J.V. Football, 1, 2; Freshman Basketball, 1; Varsity Basketball, 2, 3; J.V. Baseball, 1; Varsity Baseball, 3, 4.

THEODORE GILMER TEAQUE, "Ted".

WILLIAM EDWARD THOMAS, "Billy" Sports: J.V. Football, 2.

JAMES NEAL THOMPSON, JR, "Jim". Activities: Key Club, 2, 3, 4 (Senior Board Member, 4); National Honor Society, 3, 4; ICC Representative, 4; SCA Elections Committee, 3; Leadership and Creativity, 3. Awards: Outstanding American History Student; 2nd place in Science Fair; Honorable Mention Science Fair.

MARILYN FRANCES THOMPSON. Activities: French Club, 1, 2; Homecoming Committee, 1.

ELENA MARIE TIPA. Activities: Keyettes, 4; "THE SOUND OF MUSIC", lead (3); German Club, 1, 2, 3; Spiriters, 2, 3; SCA, 4; Future Nurses of America, 1. Awards: Choral Letter; 3rd place Science Fair Award. Sports: Varsity Cheerleading, 4.

PAUL CHARLES TUCKER. Activities: Guitar Club, 1, 2; Spiriters, 4.

JOANA MAXINE TWOJAY, "Jo". Activities: GAA, 1; Spiriters, 3; Future Homemakers of America, 2; Future Secretaries of America, 4. Awards: J.V. Hockey Letter, 2; Choral Letter, 3. Sports: J.V. Hockey, 2; Girls Tennis, 3.

DIANE YVONNE VANFLEET. Activities: Spanish Club, 4; Art Club, 3, 4; SCA Representative, 1, 2, 3, 4.

DONALD BRUCE VECHIK. Activities: Radio Club, 2, 3 (Secretary-Treasurer).

GEORGIA ETTA VIA, "Jodi".

EDWARD MICHAEL VIGEN, "Ed". Sports: J.V. Football, 2.

JAMES RAYMOND WALLACE, "Jim". Activities: Key Club, 3, 4; Yearbook Staff, 3, 4 (Photographer). Awards: Wrestling Letter, 3, 4. Sports: J.V. Wrestling, 1, 2; Varsity Wrestling, 3, 4; J.V. Football, 2; Cross Country, 4.

ROGER EUGENE WALTON

WILLIAM WILSON WATKINS, "Bill". Activities: Spanish Club, 1, 2 (Treasurer); Biology Club, 2; Guitar Club, 1, 2, 3, 4; SCA (Parliamentarian, 2); SCA Representative, 2, 3; Key Club, 2, 3, 4. Awards: Varsity Football Letter; Boy's Quartet, 2, 4; Madrigal, 2, 3, 4; Chorus Letter, 2, 3, 4. Sports: J.V. Football, 2; Varsity Football, 3, 4; J.V. Baseball, 1, 2; J.V. Basketball, 1.

TADASHI MYLES WATSON, "Tad". Activities: Junior Honor Society, 1; Senior Honor Society, 3, 4; German Club, 4. Awards: 3rd place in Science Fair, 1. Sports: Freshman Football, 1; Freshman Baseball, 1; Varsity Track, 3, 4.

JOYCE ANNA WEASE.

WARD JOHN WEAVER, JR, "Jack". Activities: SCA Representative, 1. Awards: Varsity Football Letter, 4. Sports: J.V. Football, 2; Varsity Track, 1; Freshman Football, 1.

DEBORAH PAIGE WEBER. Activities: Art Club, 3; Spiriters, 4; SCA Representative, 3.

DEBORAH WEICKHARDT, "Debbie". Activities: Em Vee Hi Staff, 2, 3, 4; French Club, 2, 3; German Club, 4.

SUSAN MARIE WEISTLING, "Sue". Activities: Biology Club, 2; Spiriters, 4; Colorguard, 3, 4. Awards: Colorguard Letter.

WILLIAM DEAN WILLIAMS. Activities: Junior Class President, 3. Sports: Varsity Football, 1, 2, 3. Varsity Basketball, 1, 2, 3; Golf, 1, 2.

LANE WINFREE. Activities: Yearbook, 4; Spanish Club, 1, 3, 4; Spiriters, 2, 3; Underclass Council, 1; Sophomore Class Council, 2; Keyette Club, 3, 4 (Treasurer, 4); Prom Committee, 3; Senior Honor Society, 3, 4; GAA, 4. Awards: Alternate to Girls State, 3; Academic Letter, 1; "YOUTH WANTS TO KNOW", 3. Sports: Freshman Cheerleading, 1; J.V. Cheerleading, 2; Varsity Cheerleading, 4.

Senior Directory

LESLIE KIM WITTWER. Activities: French Club, 3; Drill Team, 2, 4 (Sergeant at Arms 4); SCA Representative, 1, 2, 3, 4; Hostess Club 3; Prom Committee, 3. Awards: Senior Homecoming Princess, 4; Fourth Runner-up Miss Mt. Vernon, 2.

CONSTANCE ANNE WOOD, "Connie". Activities: Future Homemakers of America, 1, 2, 4; Pep Club, 2, 3; Spanish Club, 2, 3.

LINDA LEA WRIGHT. Activities: Future Homemakers of America, 1; Spanish Club, 2; Biology Club, 3 (Treasurer); Spiriters, 3; SCA Representative, 4; Future Secretaries of America, 4.

CANDACE SUE YALE, "Candy". Activities: Spanish Honor Society, 2, 3, 4; (Secretary-Treasurer); Spanish Club, 1, 3; Future Teachers of America, 1, 3, 4; SCA Representative, 4; Junior Class Council Representative, 3; Drill Team, 4; Keyette Club, 4.

JAMES JOSEPH YURCHIK.

ROSEMARY ELLEN ZINTEL. Activities: Spanish Club, 1, 2, 3; Future Teachers of America, 2, 3, 4; Newspaper Staff, 1, 2; Senior Honor Society, 3, 4; Spanish Honor Society, 3, 4 (Vice-President); SCA Representative, 1; Keyettes, 4. Sports: J.V. Cheerleading, 2.

LARRY DELL ZUMAR. Activities: Biology Club, 1, 2, 3 (Treasurer, 2); Awards: Band Letter, 2, 3, 4.

ALAN FRANK ZVOLANEK. Activities: Junior Classical League, 1, 2. Awards: Band Letter. Sports: J.V. Baseball, 2; J.V. Football, 2; Varsity Football, 3, 4; Varsity Baseball, 3, 4.

JANE RUSSELL. Jane takes a spare minute to "brush-up" on an assignment. She is in the academic Top Eleven.

The Junior Class achieved a great success in all of its projects this past year. Through the sweat and heat of the car wash in the summer, through nimble fingers making jinx dolls for the Fairfax football game, through wild ties and bows on Spirit Day, and in all the fun everyone had at the Prom.

JUNIOR CLASS OFFICERS
PRESIDENT —
Ken Ziegfeld
VICE-PRESIDENT —
Cathy Cruse
SECRETARY —
Sally Watters
SPONSOR —
Mrs. Margaret Lunter

Richard Acree
Wyc Allen
Larry Anderson
Susan Antonich
Kathy Atkinson

Trois Atteberry
Rosemary Ayers
Richard Baker
Beth Barbour
James Barnes

The Junior Class is the smallest class.

Bonnie Barry
Wayne Bartlett
Jo Ann Batchelor
Cheryl Beckler
Amy Bennett

Jane Betz
Arthur Blackwelder
Andrew Blount
Mickey Bowers
Judy Bradley

Marilyn Bramley
Raymond Brazell
Steven Breland
Britt Brewer
Eldon Brooks

David Brown
David Brown
Jerry Buglia
Alton Buie
Karen Bunnell

Pamela Burke
Sally Byrd
Martha Carmean
Nancy Carson
Jerome Carter

Sarah Chapelle
Nancy Chapman
Sherry Chichester
William Christiansen
Eloise Cobb

Cathy Cogburn
Skip Collins
Manuel Colon
Geoffrey Cooke
Lynn Coray

Class of '68 came in second

Bob Cox
Carroll Craig
Vickey Crace
Cathy Cruse

John Culpepper
Susan Daniel
Shirley Daniels
Judy Danner

Jo Davis
Susan Davis
Nancy Dawson
Leslie De Gil

Big Momma and the girls greet th

Deborah Delimont
Paul Denison
Vincent Ditchkus
Joy Dixon
Douglass Donnell

Eric Donovan
Susan Drozdz
Frank Edge
Ronnie Edwards
Elaine Eklund

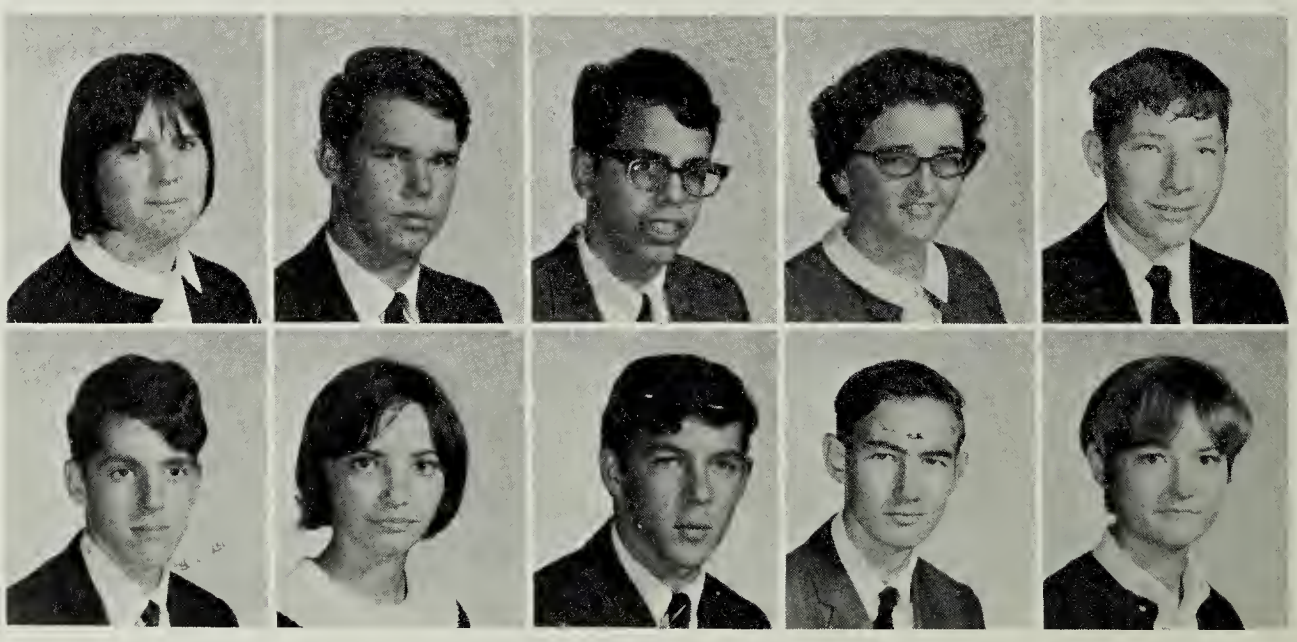

Dennis Eller
Rita English
Charles Ferderber
Elizabeth Ferrey
Randy Finder

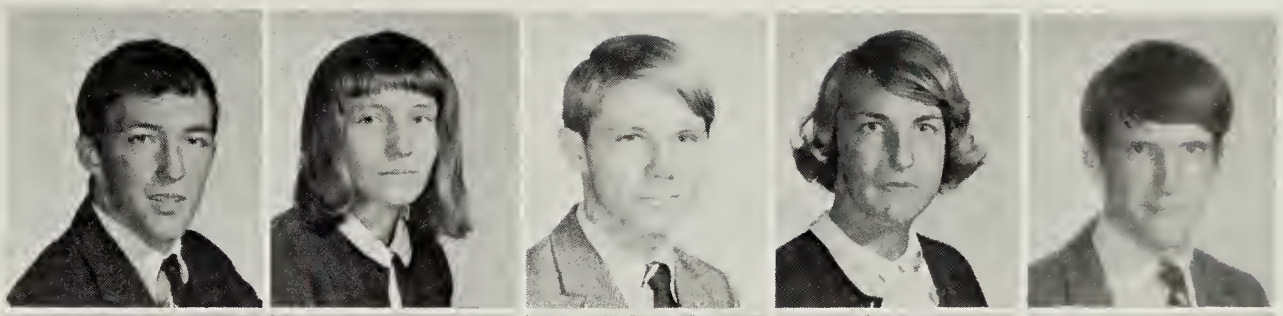

Patricia Foulkes
Barbara Fox
Elvia Francisco
Trilby Fraser
Cindi Fravel

Louise Freund
Lyn Frizzell
Griffin Gaddie
Gerald Garcia

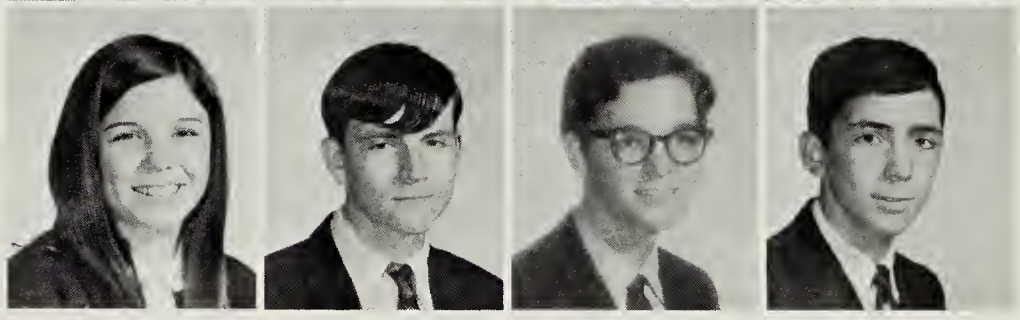

lors in the Talent Show.

at the annual talent show.

David Garber
Mary Ghent
Lewis Gillingham
James Glock

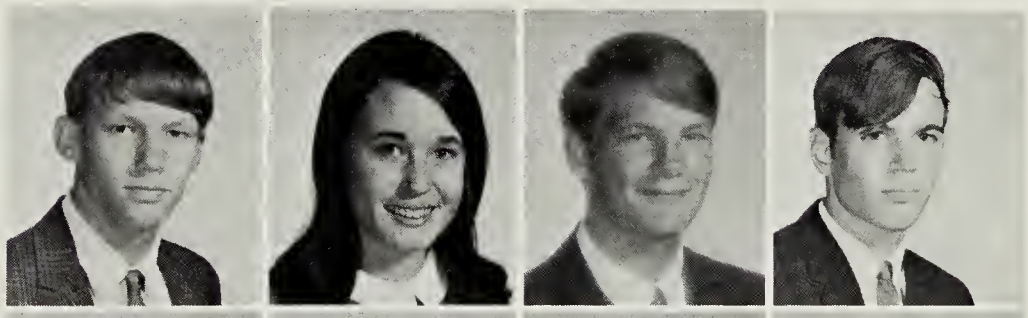

Billie Gordon
Susan Gordon
Brenda Gorzenski
Lynn Gray

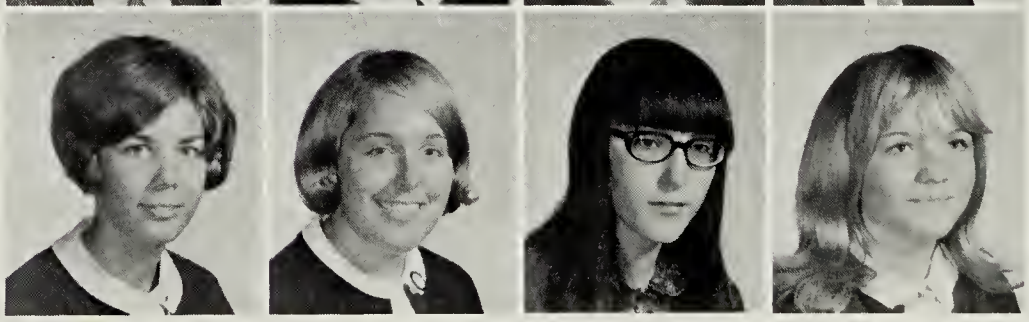

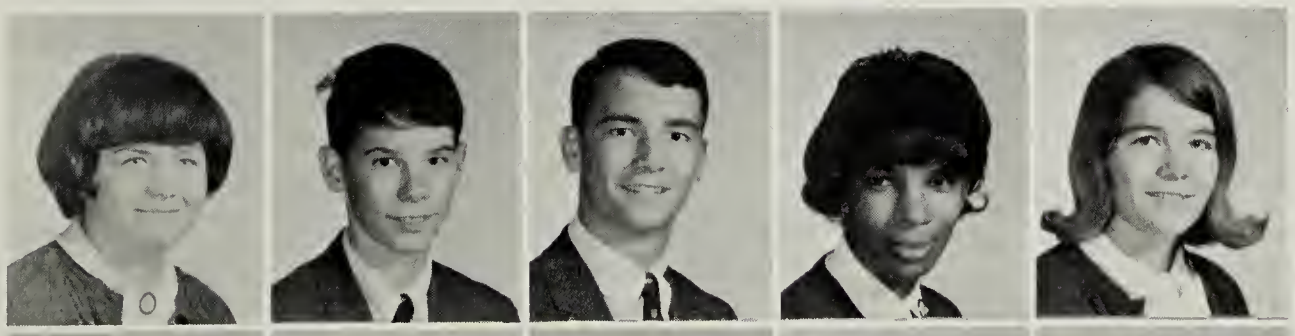

Mary Ann Gray
Bill Green
Donald Gribble
Juanita Grigsby
Karen Grove

Alexandra Haight
Cynthia Haines
Diana Hall
Leah Handwerk
Esther Harper

Pam Matthes finds her ring size.

Val Harrawood
Gilda Harris
Elaine Harris

Marilyn Harris
Brit Harrison
Stanley Harrison

Steve Harter
Gayle Hawxhurst
Ronnie Hefferman

Juniors show spirit

Ruth Hemingway
Rusty Henson
Tanja Henson
Michael Herbstraith
Pietre Hernandez

Donna Hettlinger
Tommy Hicks
Donald Hill
Betsy Hinson
Terry Holt

Fred Huebner
Pamela Huffman
Joe Hughes
Robert Humphres
Jack Hutcherson

Jerry Hutcherson
Bonnie Huyett
Eric Hyman
Steven Jacquot
Barbara Jaffe

Kathy Jennings
Earle Jones
Mary Jones
Val Jones
Valerie Jordon
Cathy Jourdan

Pat Kazlausky
Cynthia Kelley
Michele Kelley
Walter Kelly
Asenath Kepler
Richard Keplinger

Phyllis Kirby
Kathy Kirkemo
Susan Korfanty
Gary Lake
Steve Laughter
Michele Lavoy

by purchasing rings.

Donald Layberger
William Leckey
Tana Lee

Margaret Leggett
Thomas Lingo
Joyce Lisk

Steve Loftin
Pam Long
Scott Long

Vicki Lovett
Lark Lysett
Barbara Malinowski

Jerry Garcia talks with Mr. Fant about wrestling.

Pamela Matthes
Robert Mayer
Vivian McMillan
John McNaughton
Don Mead

Marilyn Meeker
Linda Meline
Mike Melton
Sharon Metcalf
Hal Metcalfe

Juniors excel . . .

Steve Post works on his flubber formula.

Barbara Miles
Brenda Miles
Robert Miles

Diana Miller
Paula Miller
Barbara Mitchell

Hank Mitchell
Michael Mohr
Henry Moore

Roxana Moore
Kristina Mueller
Raymond Nelson
Janice Newcomer
Robert Newton

Glenda Nicholson
Steve Nissley
John Norman
Janice North
Wendy North

Julie Obarski
Charles O'Brien
Marilyn O'Rourke
Mia Oxley
Eldre Palas

Skip Parker
Thomas Parrish
Paula Pate
Phillip Patton
Wayne Pearson

in work and play.

John Culpepper takes a break after a hard tennis match.

John Pearson
Alan Pendleton
Phil Phelps

James Pierce
Virginia Pollock
Charles Pomerening

Stephen Post
Julia Pritchett
Thomas Prizzia

Sandi Puffenburger
Sharon Pullen
Cathy Radovich
Eugene Recore
Hilda Reed

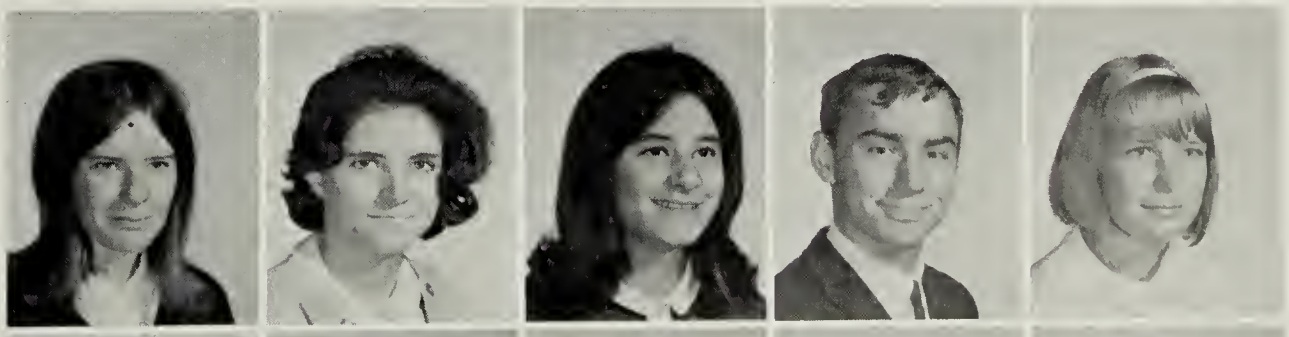

Tom Reeder
Eugene Rice
Lester Rice
Mary Rice
Chuck Rich

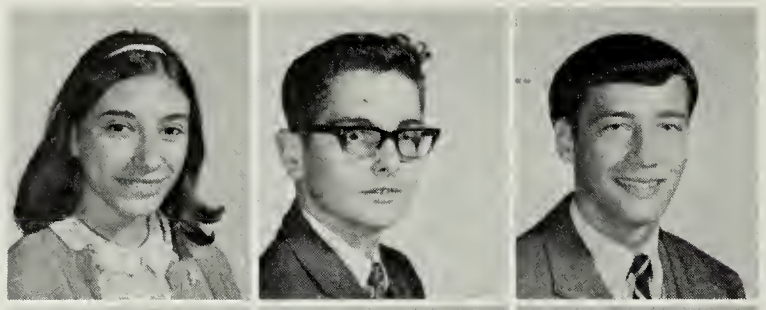

Angela Ritz
Michael Ritzer
Richard Robinson

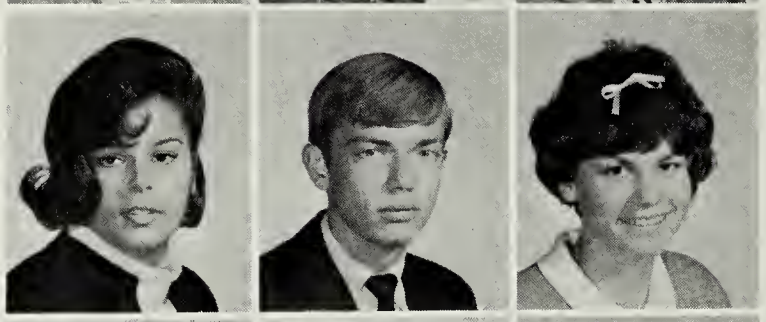

Tonia Ross
Aubrey Ruffner
Nancy Russell

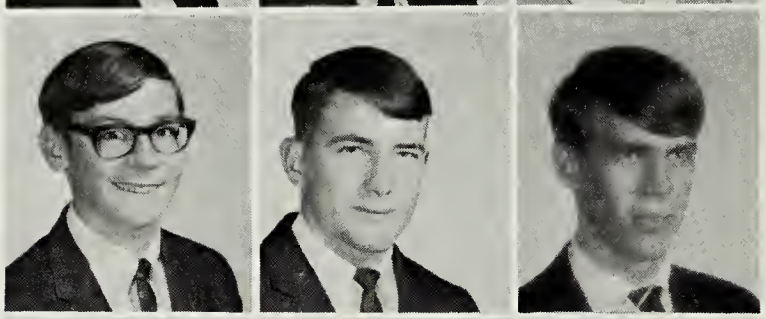

Tom Schreiners
George Schreiner
Marlin Scott

Margaret Seiling
Shelby Seitz
Linda Sexton

That hungry look of a Junior Class bakesale.

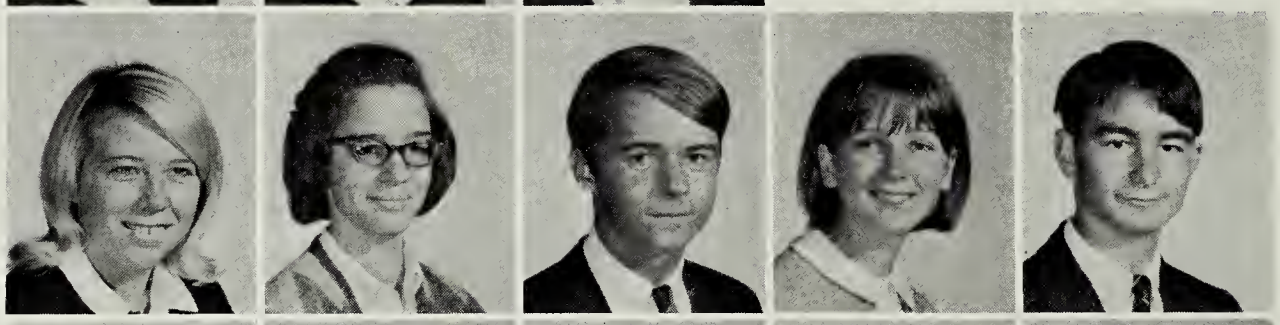

Karen Shaner
Jean Shaver
Kirk Shoemaker
Patricia Simmons
Billy Sims

Darlene Skelton
Carole Smith
David Smith
Sandra Soule
Julie Spann

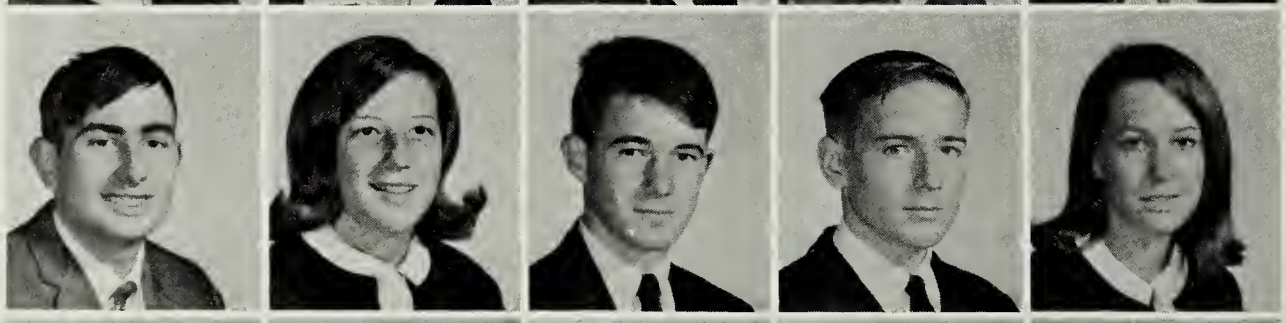

Robert Sponaugle
Bonnie Stewart
George Stewart
Andrew Stoehr
Katherine Strong

June Sublett
Susan Sullivan
Linda Swain
Bernadette Symanski
Enio Tapia

Vilma Tapia
Barbara Taylor
Kricket Tarnell
Jim Thompson
Jenny Thompson
Rod Thonen

Chris Thornburg
Jan Thrasher
Christopher Tims
James Triggs
Karen Tschopp
Karen Tuthil

Carl Uveges
Gerald Uyeda
Norma Vanover
Cyndi Van Sickle
Edward Vermes
Barbara Vinay

Juniors today, Seniors tomorrow.

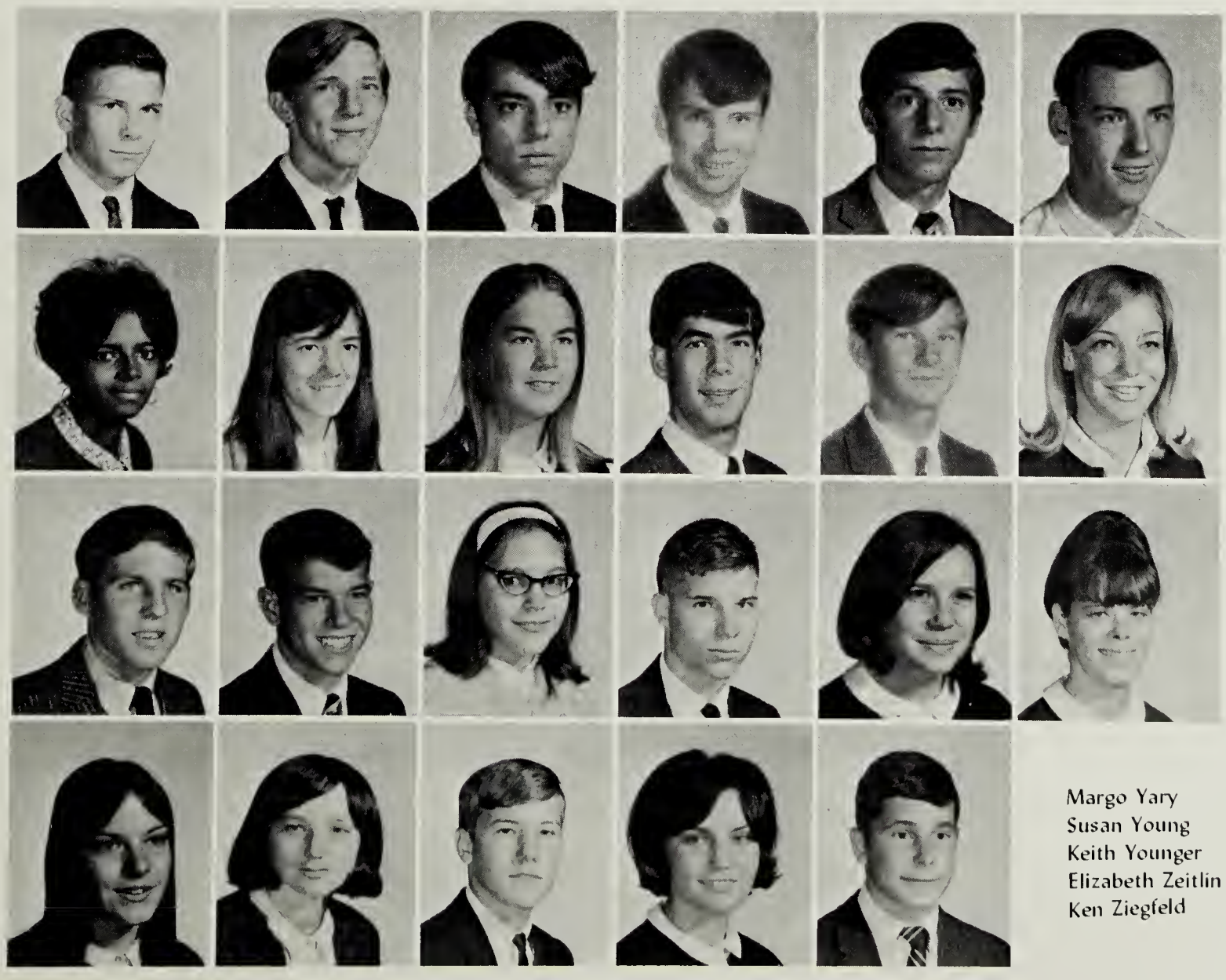

James Vollmer
Robert Vosberg
Randy Wagner
Thomas Waldron
Earl Walker
Robert Walsh

Anita Warnsley
Linda Watson
Sally Watters
Kenny Weaver
William Webber
Diane Wells

Danny Wessner
George Williams
Chris Whitcomb
Jon Wittwer
Diane Wright
Theresa Wright

Margo Yary
Susan Young
Keith Younger
Elizabeth Zeitlin
Ken Ziegfeld

Sophomores are alive with new and fresh ideas. They eagerly accept the difficult challenge of making the transition between freshmen and upperclassmen. Sophomores have been united as a class with spirit and enthusiasm by their choice of leadership. Through participation in the Underclass Council, they have been able to organize bake sales and various other acitivities. As a class, sophomores have given their whole-hearted support at football games in the new stadium; in the magazine campaign; and in the many other activities of Mount Vernon.

SOPHOMORE CLASS OFFICERS

PRESIDENT—
Tom Simpson
SECRETARY —
Elizabeth Stickles
VICE PRESIDENT—
Henry Long
SPONSOR —
Miss Roberta Lerg

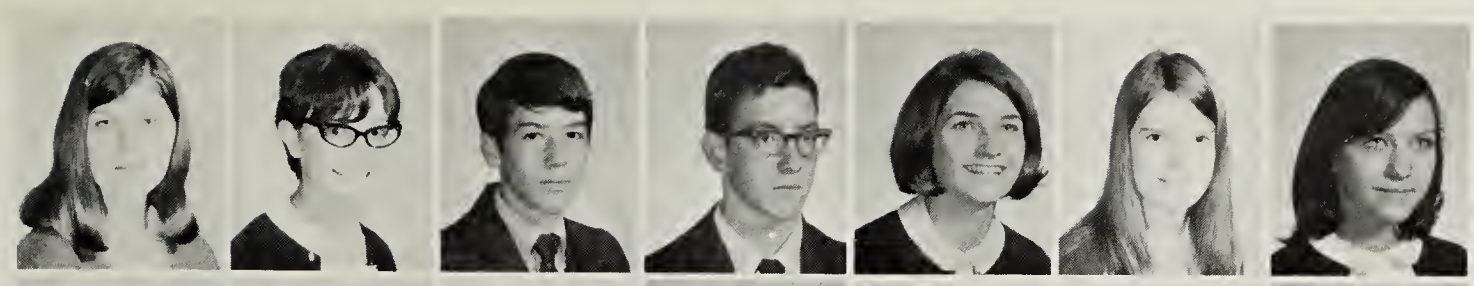

Dianna Adams
Barbara Adinaro
Bruce Albrecht
Thomas Ames
Barbara Anderson
Gail Anderson
Leslie Anderson

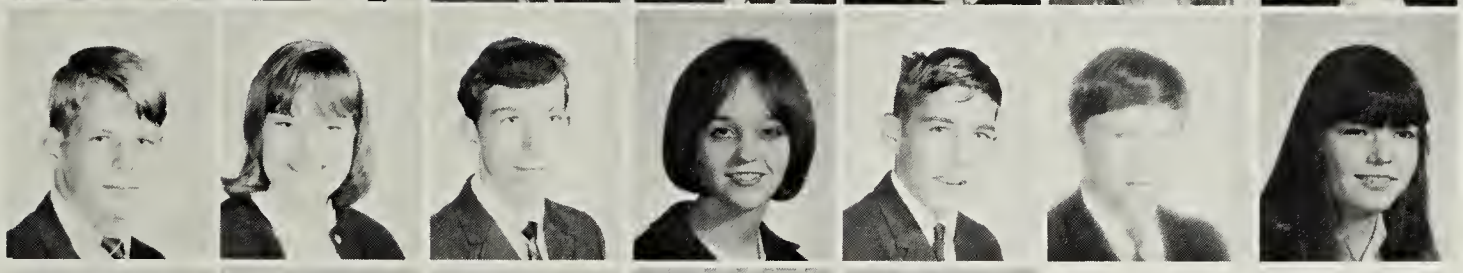

Michael Anderson
Patricia Anderson
Len Andyshak
Carol Archer
Charles Armstrong
David Austin
Theresa Baczuk

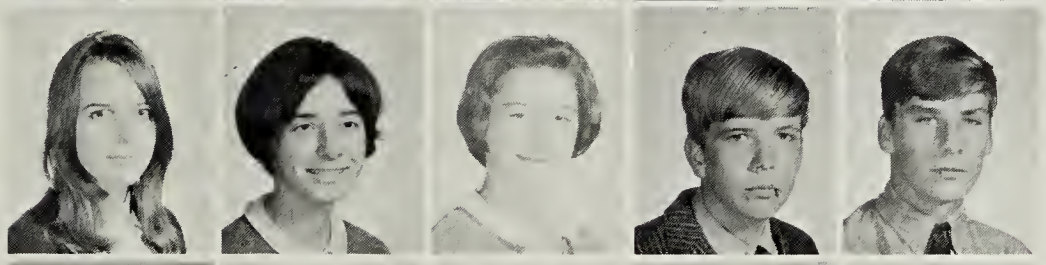

Joyce Bailey
Linda Baker
Beverly Barksdale
Robert Barr
Dennis Bartlett

Lewis Bartlett
Margaret Baugh
Sharon Bauman
Barry Bayne
Larry Bayne

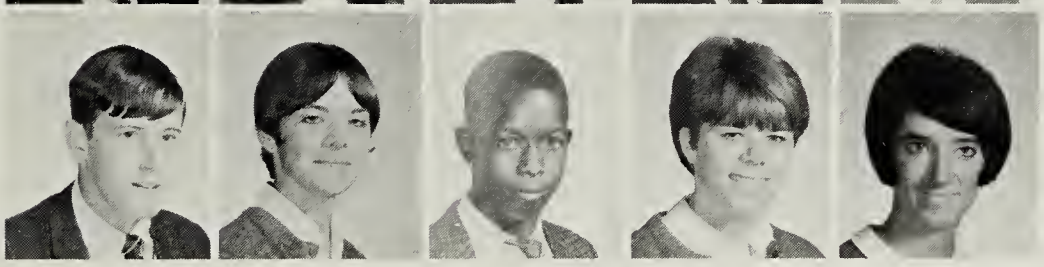

Ronald Beahm
Jenny Beasley
Llewellyn Berry
Carol Black
Susan Black

Sophomores show bold assurance of their leadership.

Mike Jacobs, worn out from his vigorou schedule, takes time out for a quick yaw

Linda Bolton
Patricia Bracken
Mary Brake
Elizabeth Breslin
Calvin Brooks

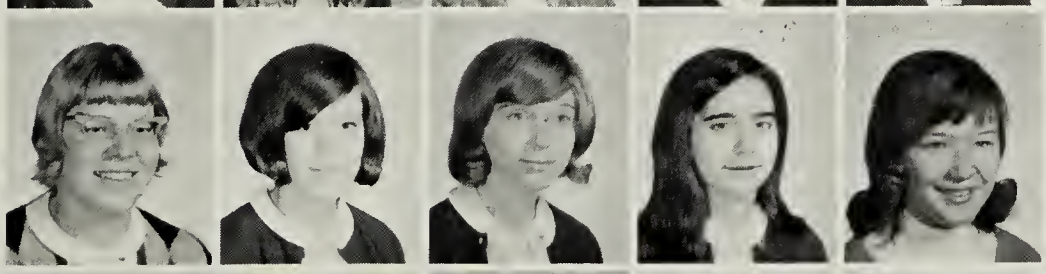

Christine Brown
Constance Brown
Judy Brown
Deborah Broyles
Debora Bruffy

Thomas Burke
Therese Burt
Mary Byrd
Lorraine Callahan
Dallas Campbell
Susan Cancilla
Howard Cason

Mary Caudill
Lynn Chadwick
Linda Childers
Ava Christiansen
Bonnie Clark
Wanda Clark
Christine Clarke

John Coffee
Gary Collins
Connie Conant
Joan Cooke
Brenda Covington
Eddie Cox

Kathleen Coxe
Chris Crann
Linda Crawford
George Crocker
William Cunningham
Mary Jane Dash

Marilyn Davey
Garry Davis
Jeanne Davis

Linda Davis
Steven Dawson
Diane Dean

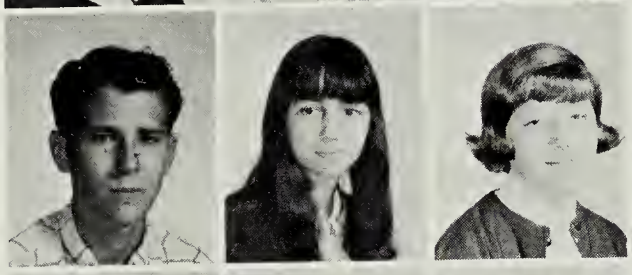

John Dean
Judy Dean
Diane Deeth

Deborah De Jonghe
Jane de la Concepcion
Karen Dillion

John DiScuillo, Mark Gothberg, and Richard Lamb toast an exceptional lunch.

John DiSciullo
Diane Dittmer
Michael Doane
Sue Dodson
Thomas Doeppner
Sarah Donato
Kathy Donovan

Duska Dowhower
Gail Ducharme
David Duffy
Stephen Durbin
Jessie Duvall
Kathy Earles
Margarita Echeverry

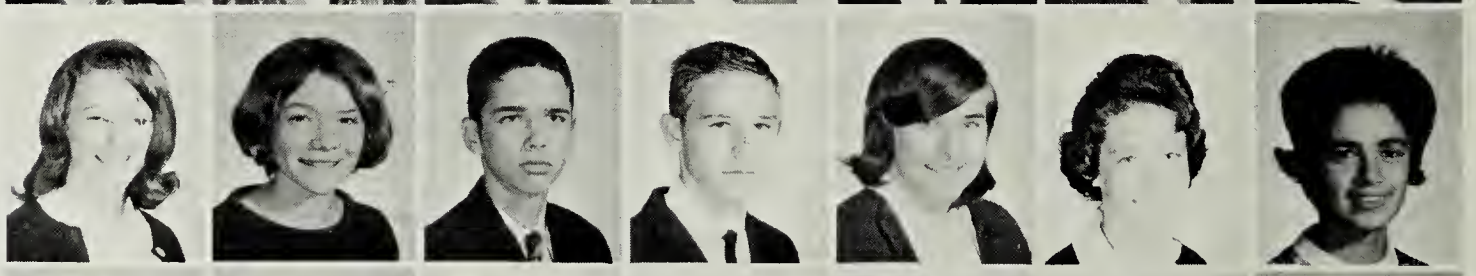

Nancy Eisenhart
Sharon Eisenhart
Elizabeth Elian
Sylvia Elliott
Patricia Ellis
Kathie Elton
Deborah Engelman

Kris Keirsey assists guidance on a busy day.

Mary Jo Engesser
Gary Eucker
Dana Evans
Janet Fender
Jack Filipovich

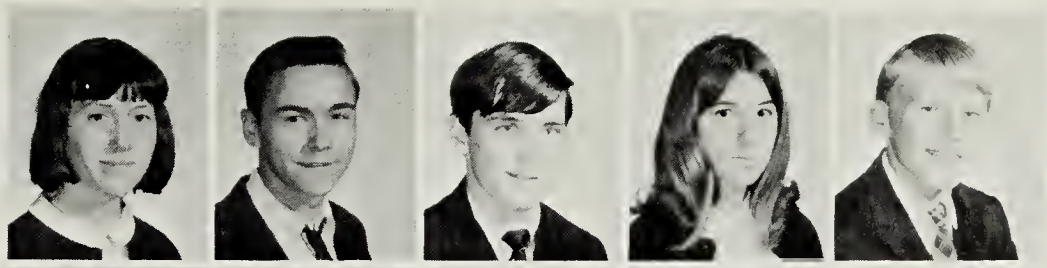

Nancy Fitzgerel
Gary Fitzsimmons
Lilian Fragiacomo
Barbara Frandsen
Cindy Fraser

Barbara Frazelle
Susan Frazier
Martie Frear
Russell Frizzell
Barbara Fuller

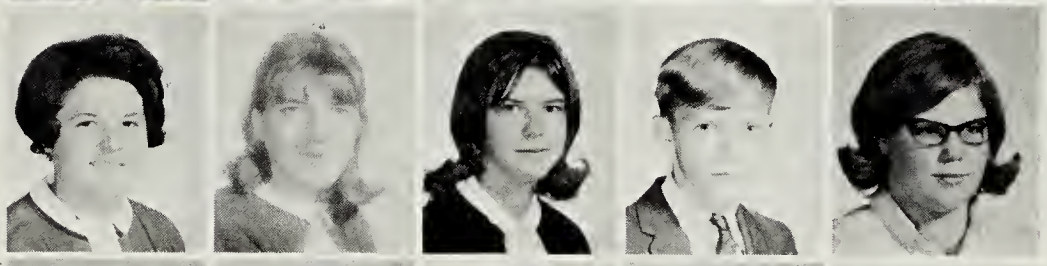

Michael Fuller
Dawn Furr
Kathleen Gallavan
Julia Game
Ramona Garber

Brent Gardner
Carol Gardner
Myra Gardner
Valerie Gardner
Lee Garrett

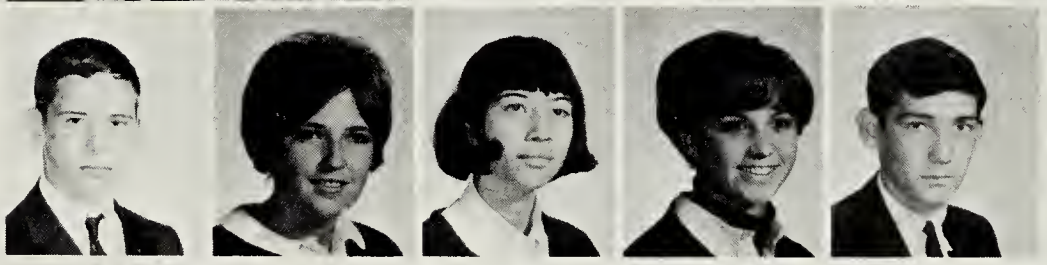

Enthusiastic support of sophomores keeps school spirit high.

Lynne Garrett
Dee Garvey
Gregory Gaston
Robert Gayle
Ann Gentry
Elizabeth Gibson
Carolyn Giles

Susan Gist
Theodore Gladhill
Barbara Glock
William Gmaz
Mark Gothberg
Ralph Graul
Barbara Green

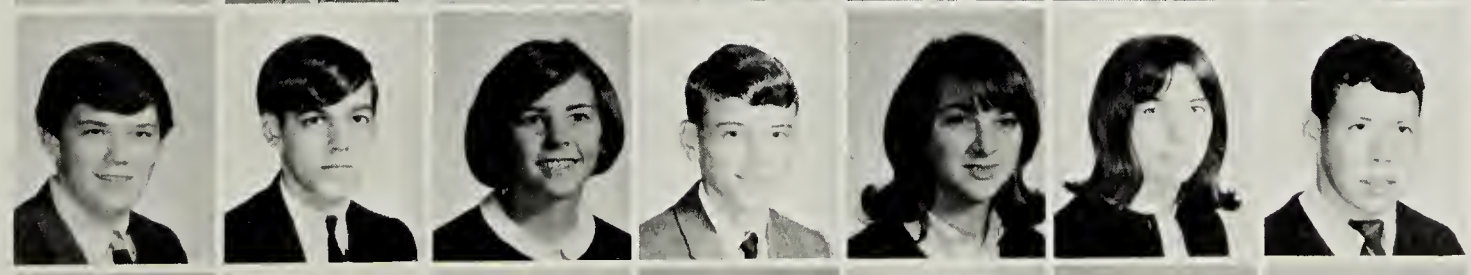

Richard Green
Scott Gregoire
Judy Gribble
Donald Griffin
Sarah Griffith
Karen Griswold
Michael Griswold

Sharon Gross
Daniel Hacker
Mary Hahn
Richard Hall
Sheila Hall
Rick Hamby
Randall Hamilton

Catherine Hamlin
Suzanne Hartle
Larry Hartman
Penny Hassenger
Theresa Hatch
Heidi Hayes
Gary Haymaker

Anne Hazard
Nancy Helmick
Ann Hendrix
Nanette Henry
Linda Hersman
Barbara Hicks
Larry Hicks

Theresa Hicks
Robert Hill
John Hitchcock
Diane Hodges
Geoffrey Hodges
Paula Holt
Dorothy Hopkins

Ronald Horton
Jeffrey liams
Phyllis Jett
James Johnson
Laura Johnson
Marsha Johnson
Gene Johnston

Sophomores in the pursuit of knowledge.

Bob Pugh and Billy Letcher make careful observations in a biology experiment.

Laurie Jones
Eva Josephson
Jacqueline Josey

Carl Kappel
Kristen Keirsey
Susan Keller

Theodoric Keppel
Gary Kimsey
David Knight

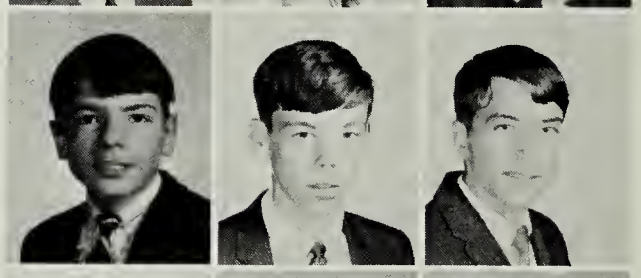

Starlynne Knight
Timothy Koogle
Michael Kuhns

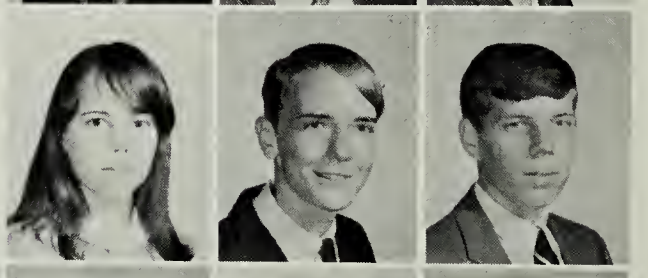

Joseph Lahendro
Richard Lamb
Peggy Lawrence
Lynwood Lennon
Sue Lester
William Letcher

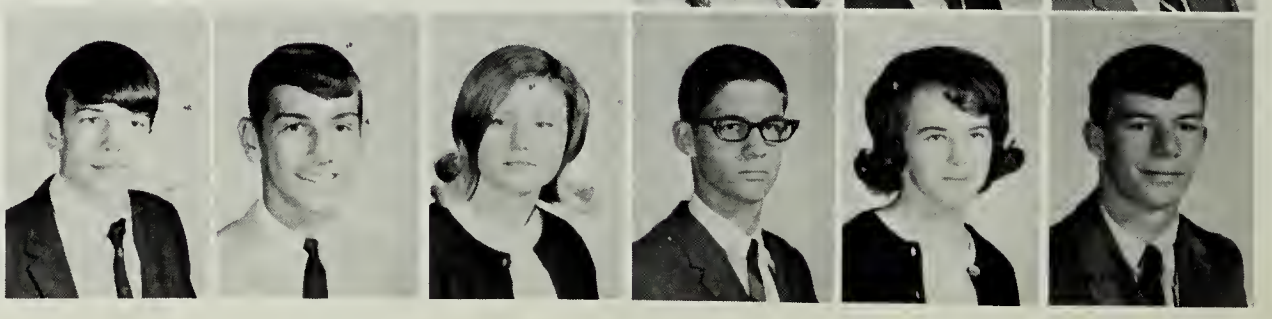

An underclassman poses for his *SURVEYOR* picture.

Judy Lew
Jacqueline Lewis
Cynthia Lilley
Carmen Lipscomb

Naomi Lipscomb
Valerie Lodewick
Evelyn Long
Henry Long

Stephen Long
Billy Lord
Helen Luedtke
Mark MacKechnie

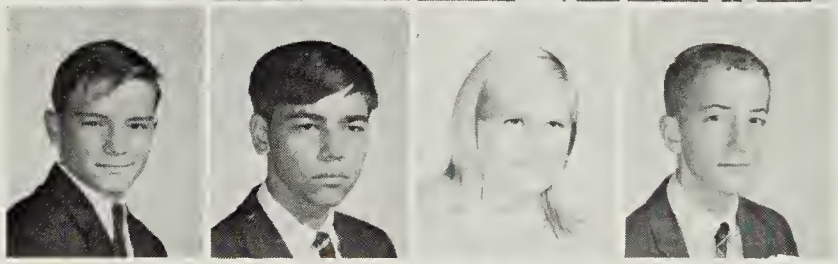

Michael Maher
Penny Malinowski
Linda Malvin
Mitchell Mann

Wallis Martin
William Martin
Glen Massie
Irene Matsuura
Barbara May
Douglas Maye
Patrick McCarthy

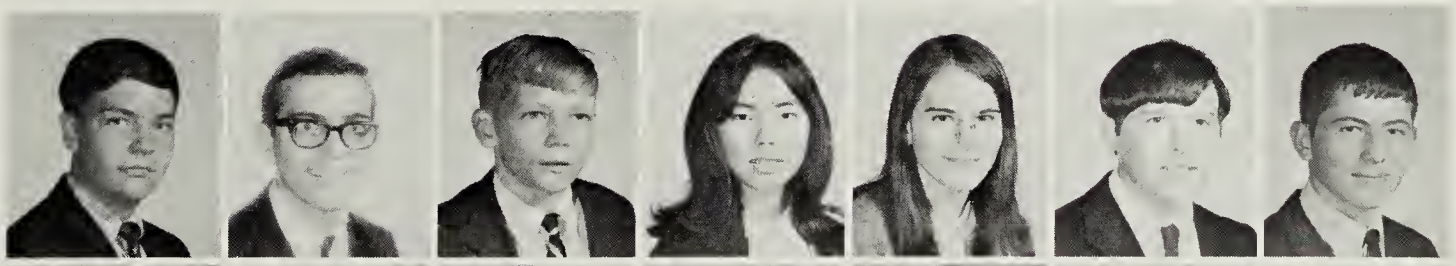

JoAnn McDade
Kathleen McDonald
Patrick Mehaffey
Jeffrey Mense
Richard Menser
Barry Merritt
Blythe Merritt

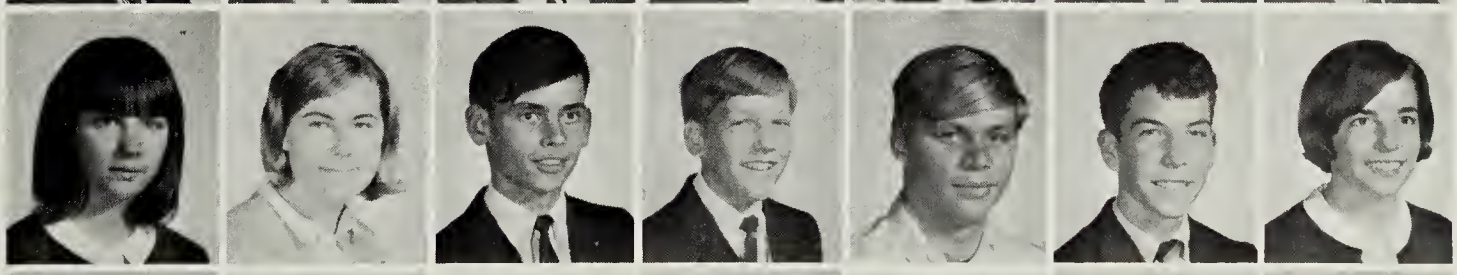

David Miller
Kathleen Mitchell
Kathy Monroe
Laura Moore
Marianne Moore
Michael Moore
Michael Moore

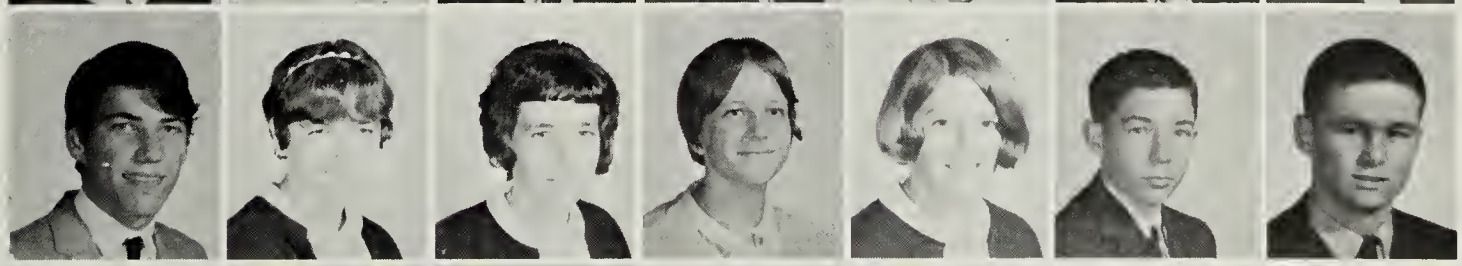

Douglas Moss
Cynthia Myers
Russell Nalls
Bonnie Nelson
Nancy Nelson
Willie Nevarez
Paul O'Flaherty

Marjorie Okstulski
Kathy O'Rourke
Karen O'Shea
Janet Page
Karen Paluch
Lawrence Paolantonio
Richard Parish

Christie Pate
Robert Pearce
Jan Pennington
Barbara Pfanzelter
Gerald Pittman
Lynda Plowman
Michelle Poplar

Charles Price
Michael Prichard
Nancy Prince
Janice Pritchett
Robert Pugh
Robert Purdy
Walter Purguson

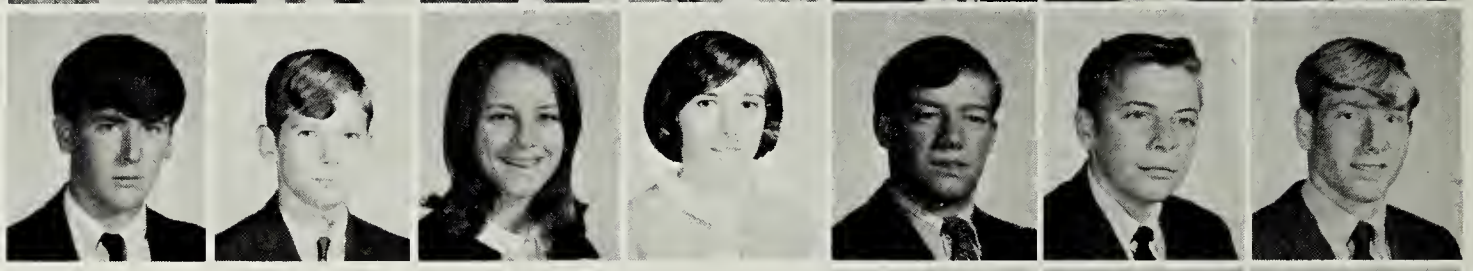

Candidates for offices in the Sophomore Class Council listen attentively to Tom Simpson's campaign speech.

Stephen Randolph
Loretta Ratkus
Rebecca Rehklau

Vivian Remus
Robert Reynolds
William Reynolds

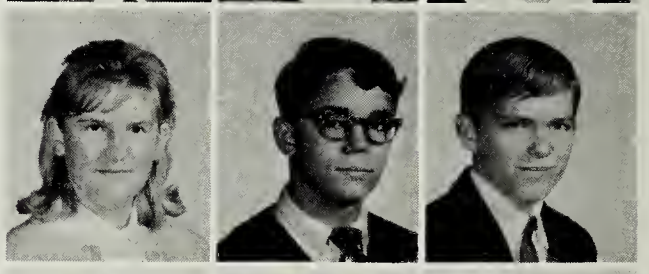

Martin Rhodes
Linda Riggle
Connie Roberts

Sophomores step into the hectic

Roy Robertson
Marcia Samuel
Deborah Say
Vicki Schilling
William Schofield
Glenn Schuster
Olive Scott

Jane Seabolt
Judith Seaman
Wesley Shaffier
Gail Shanley
James Shannon
Virginia Shelton
Cecilia Shepherd

Kathy Shepherd
Burt Siders
Robert Simms
Wayne Simpson
Joseph Sivak
Patricia Slater
Brenda Smith

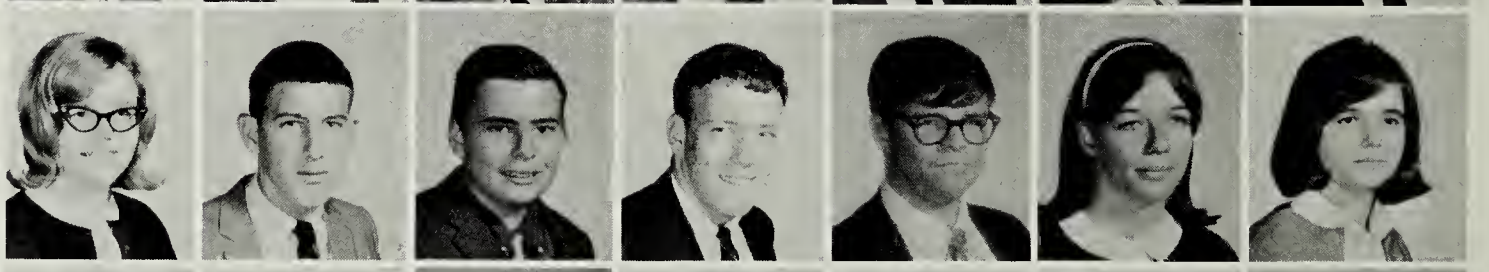

Craig Smith
Debra Smith
James Smith
William Smith
Lawrence Snipe
Alan Snyder
Russell Sourdiff

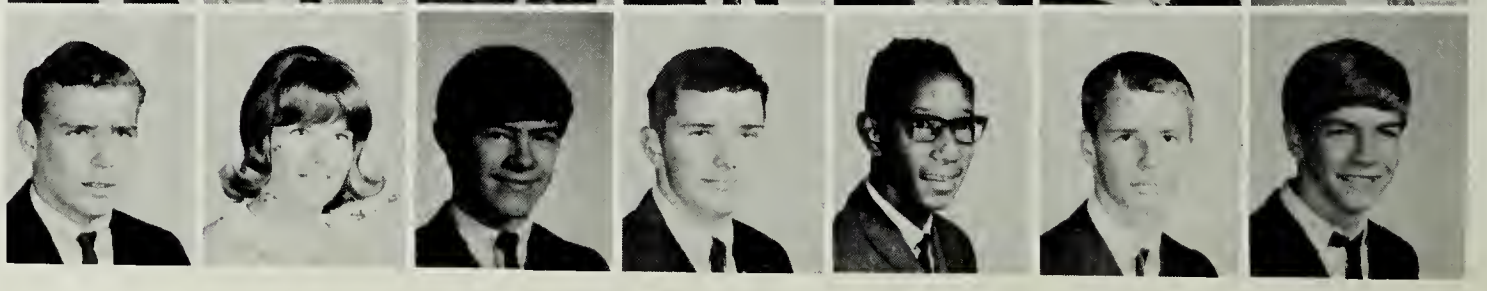

Nancy Prince observes and records physical fitness skills.

Richard Spicer
Linda Spinks
Danny Stacy
Russell Stevens

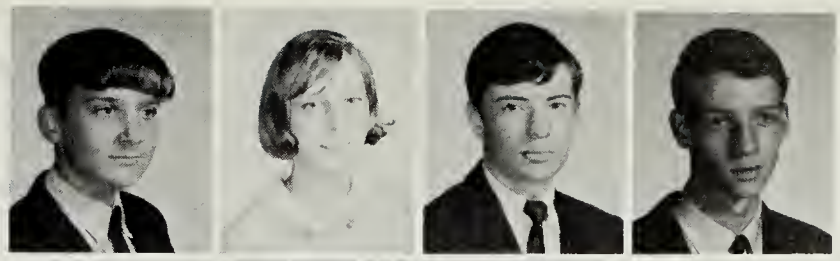

Elizabeth Stickles
Roger Stryker
Nancy Sumner
Marilyn Switzer

Richard Sylvest
Ann Tansill
JoAnn Tapp
Kenneth Taylor

Marcia Thomas
Steven Thomas
Linda Thompson
Nancy Thompson

Virginia Tibbs
Patrice Timpanaro
Catherine Townsend
Sandra Travers

beat of high school life.

Robert Tunnell
Susie Turner
Michael Twaddle
Deborah Tydings

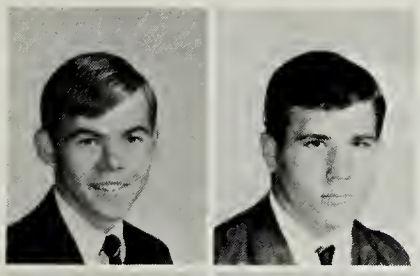

Richard Unger
John Van Norman

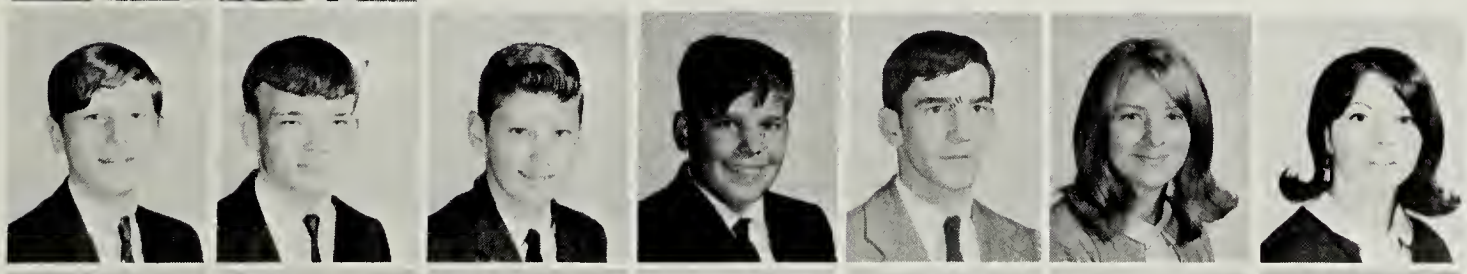

James Vigen
George Von Arb
Robert Wakefield
Charles Walsh
Ralph Watson
Carolyn Weaver
Carolyn Weber

Carol White
Mark White
George Wideman
Elaine Williams
Sherry Williams
Kathleen Williamson
Katherine Winfree

Peter Winograd
Jennifer Wittwer
Branson Wood
Echo Wright
Laurie Young
Robert Young
Steve Yurchik

The year of victory! Yes, the class of 1970 arrived at Mt. Vernon just in time to see victory return to their school. They cheered in numbers at football games and sat in surprise at basketball games. But sports did not hold a monopoly on Freshman interest. The girls were introduced for the first time to twirp week, and the boys received their first taste of tough physical discipline in their gym classes. They all learned how to show class spirit and color by putting down the other classes in the early morning class competition cheers. The Freshman class, as a whole, is colorful and holds a strong interest in their school. The challenge of high school was given to the Freshman class and they have excepted it well.

FRESHMAN CLASS OFFICERS

CHAIRMAN—
Elaine Tesko

SECRETARY —
Debbie Fick.

SPONSOR —
Miss Roberta Lerg

Pat Abel
Richard Abel
John Adcock
Lynn Albrecht
Billy Anderson
June Anderson

Robert Ardoin
Sharon Arrington
Mike Asbury
Ruth Ayres
Carol Baczuk
Allison Baez

Barbara Bailey
Brenda Baker
Richard Baker
Tim Baker
Beth Barksdale
Laurie Barry

Carol Bartlett
Joan Bateman
Michelle Bates
Richard Bayer
Shirley Bayne
James Bennett

Lois Berlin
Don Bess
Borden Black
James Blunk
Tracy Boaz
Ann Bodway

Shelia Boggess
Anita Bond
Doug Bourne
Patricia Bouvier
William Bowen
Linda Bowers

The enthusiasm of the Freshman class was very evident.

Kathy Bowman
Joe Bradshaw
Terry Bramlett
Vicki Breault
Frances Breland

Michael Broadwater
Bonnie Brown
Janice Brown
Wanda Buckles
Susie Burger

Mary Byrd
Missie Carpenter
Bill Carter
Mark Chagman
Sara Chambers

Nancy Chandler
Frank Chapelle
Mark Chapman
Janet Chase
Ann Chester

Nora Chichester
Michael Clark
Sandy Clark
Felicia Clevenger
Marian Coffee

Gloria Cole
Cynthia Colyer
Iden Cornwell
David Cothran
Lisa Cox

Sharon Rowse is showing her cheerleading skills in the tryouts . . . she made it, too!

Ken Crum
Jim Dalton
Raymond Damont
Barbara Davis
Donna Davis
Tim Davis

Gary Deck
Richard De Joncheere
Edwin Delesdernier
Nikki Doby
Tom Dodge
Don Dommisse

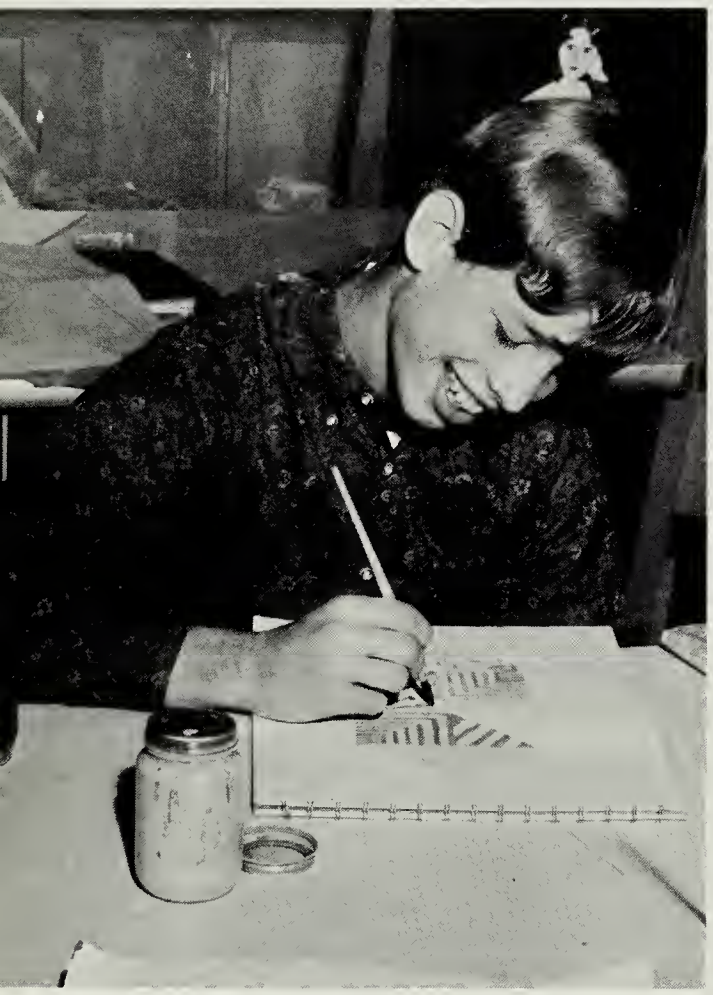

Lester Ledbetter, an artistic Freshman, is showing his interest through painting.

Norma Donchatz
Daniel Donoho
George Dubé
William Dunkelberger
Patty Dunn

Julie Earley
Mike Earp
Carol Easton
Betty Eaton
Lynn Eddy

Robert Eklund
Carole Elder

Barbara Ely
Mike Enders

Carol Epps
George Fharp
Marilyn Fee
Debby Fick
Carolyn Finney

Elective courses from

Sandy Fiorillo
Patricia Flowers
Daniel Foglio
Cathie Ford
Connie Fowler

Ellen Frandsen
Mary Frank
Cindy Fraser
Edward Frazier
Pam Frese
Linda Frye

Melinda Gaddie
Janice Gainer
Peggy Gale
Jane Gandy
Margaret Gaunt
Kevin Gaylor

Susan Gaylor
Keene Gaynell
Dolores George
John Ghent
James Gibson
Janet Gibson

Steven Gieluoski
Adam Giffen
Rose Giffen
Bruce Gillingham
Brenda Gonzales
Brenda Gooden

David Gordon
Noel Gordon
Cindy Gorwitz
James Graber
Marc Graham
Croft Grantham

Mark Greenhouse
William Grigsby
Brenda Gross
Wan Grover
Belinda Guidil

Linda Guy
Henry Ham
Ron Hamby
Anita Hamilton
John Hammett

provide diversity

routine.

Ted Hart
Maureen Hartle

Jean Haseman
Eugene Hastings

Herbert Hatch
Tommy Havenner
Randy Hawkes
Jill Hayes
Bruce Haymaker

A look of satisfaction is shown on the face of this happy Freshman in home ec.

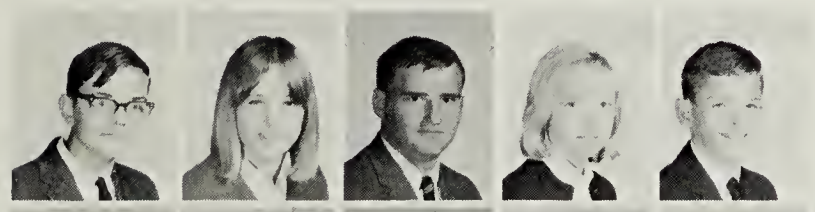

Warren Heinizelman
Susanne Heise
Walter Heller
Karen Helmick
John Hermann

Steven Hertzog
Mike Hess
Paula Heston
Connie Hicks
Frances Hicks
Ernest Hilsabeck

Bill Holloman
Susan Holt
Carolyn Horton
Cheryl Horton
Lorraine Huggard
James Hughes

John Hughs
George Hutton
Bobby Hyatt
Barry Iddins
Bill Iha
Gordon Iiams

Barbara Jackson
Thomas Jackson
Candy Jane
Ursula Jennings

Ricky Jobe
Debby Jones
Ken Jones
Margaret Jones

Nancy Jones
Betty Jordon
James Jordon
Bill Jourdon

Larry Karr
Katherine Keel
Eugene Kelley
Mike Kelley

Freshman, Lois Swoboda is showing, Senior, Dave Gorski who is superior on Freshmen Superior Day.

The class of 1970 has eagerly accepted the

Timothy Kennedy
Gregg Keplinger
Pat King
George Kistner
Janet Koch
Ann Kroll

Ernest Kye
Jill Lahendra
Joyce Lakatos
Cynthia Lawson
Emory Layton
Wendy Leckey

Lester Ledbetter
Robert Ledford
Katherine Lee
Laura Lee
Veronica Lee
Mark Lewis

Bryce Lingo
Rich Linnis
John Lisk
Meg Lockwood
Barbara Loder
Betty Long

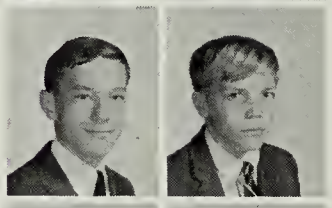

Barry Long
John Long

Ronald Long
Dennis Loyd

Ivor MacFarlane
Mark Manuel

Hear no Evil; See no Evil; Speak no Evil—Have you seen these monkeys in action?

John Maple
Dick Mark
Debbi Mason
Judy Matthews
Robert Matthews
Patricia May
Mike Mayo

Tim McClain
Edward McDaniel
Soldad McGhee
Linda McGuire
Pat Meads
John Meeker
Robin Meloy

Patricia Menser
Virginia Merrill
Carl Messmer
John Metzer
Susan Miller
Karen Mitchell
Sharon Mitchell

Marolyn Monroe
Bonnie Moore
Brenda Moore
Sam Moore
Yvonne Moore
Emily Moron
Judy Morris

daily routines of Mount Vernon.

Cathlene Moss
Richard Nagler
Gayle Nichols
Jerry Nissley
William Norris
Barbara Novak

Kent Nowak
Chris O'Brien
Ronnie Ochima
James Ogle
Ruby Otis
Bill Palas

Dale Parton
Mark Patton
Lawrence Paxton
Brenda Pearson
Debby Perrin
Brenda Perry

Michael Peters
William Peterson
Lynn Peudley
Allen Phelps

Arthur Pike
Daniel Pomerening
Kathy Polhamus
Connie Polve

Gerri Posner
Everett Post
Linda Price
Donna Pulley

Mark Rainer
Steven Rainey
Katherine Rankin
John Rathbone

Fascinated by the different types of books, John Long spends many hours in the library.

Mary Reiley
Ron Reinsel
Karen Reitz
Peggy Rice
Robert Rice

Teresa Rice
Linnis Rich
James Riley
Claudia Rippy
Charlotte Riser

Judy Robbins
Jim Robins
Gaye Roland
James Roncagiione
Judy Roscher

Through fun and frolic the

Paulette Ross
Sharon Rowse
Carl Salisburg
Judith Salzberg
Joanne Sargent
Daniel Saverline

John Scandling
Debra Schaefer
Sue Schick
Donald Schneiders
Bobalo Schultz
Bette Schurtz
Jody Schwandt

Dorothy Sebreng
Stan Sebring
Fred Shaeffer
Elaine Shaffer
Collen Shanley
Marilyn Shearer
Gary Shelton
Beverly Shepard

Gregory Shifflett
Bobby Simon
Bill Sims
Peter Sitnik
Karen Smith
Garrett Snyder
Parlynn Snyder
Bill Stagg

Nancy Stallings
Beverly Stapleton
Pamela Staver
Perry Stedman
Roberta Stewart

Thomas Still
Tim St. Onge
Tom Stonge
David Stopper
Raymond Stoy

Bob Strong
Robert Stumpf
Pat Sullivan
Peggy Swaringen
Catherine Sweatt

Lois Swoboda
Bert Swor
Leathy Takach
Mary Tapp
Lisa Taylor

The Freshman cheerleaders are showing their spirits at the Pep-Rally.

An industrious Freshman is trying to complete his shop assignment.

Freshman class moves forward.

Mary Taylor
Paul Taylor
Ricky Taylor
Elaine Tesko
George Tharpe
Glenda Thayer

Kathy Theall
Dusty Thomas
Nancy Thomasson
Lester Travis
Debra Triggs
Peter Tucker
Joyce Turner

Donna Tuthill
Ray Tuthill
Wanda Tyler
Edward Tyson
Trish Vanderpool
Sandra Vandiver
Kenneth Vechick
Karen Vernau

Paul Vollmer
Dave Vosburg
Dianne Wade
Alice Wales
Sewell Ward
Linda Ward
Walter Washington
Mike Waters

Mary Watson
Dwayne Weaver
Martha Weaver
Regan Weatherford
Vicki Wells

David White
Marilyn Wilbourne
Patrick Wilkins
Barbara Williams
Gail Williams

Darlene Withrow
Ann Wood
Jackie Wood
Patty Wooday
Jamie Woodruff

Carolyn Worner
Steve Wunderlay
John Wyatt
Mary Young
Albert Zorba

sports

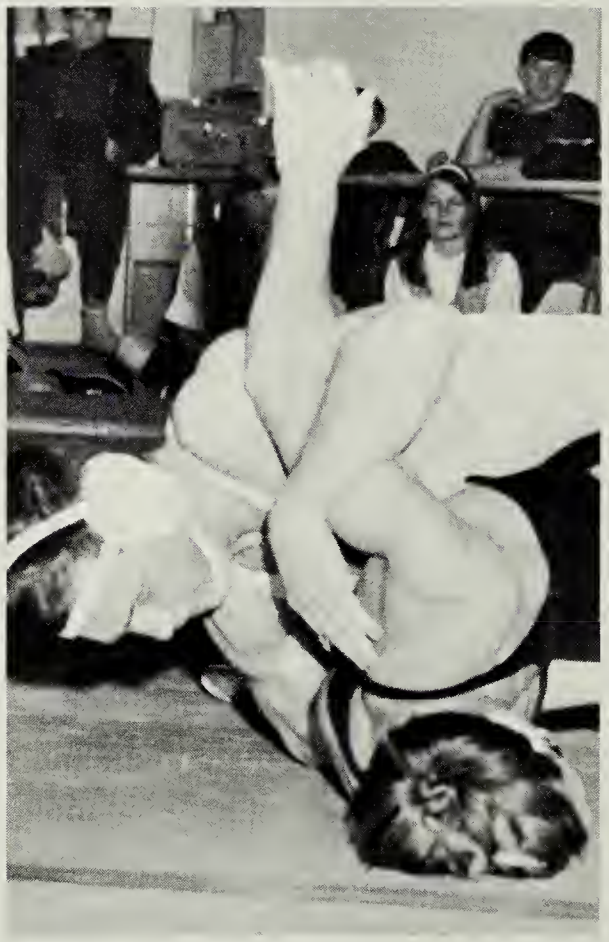

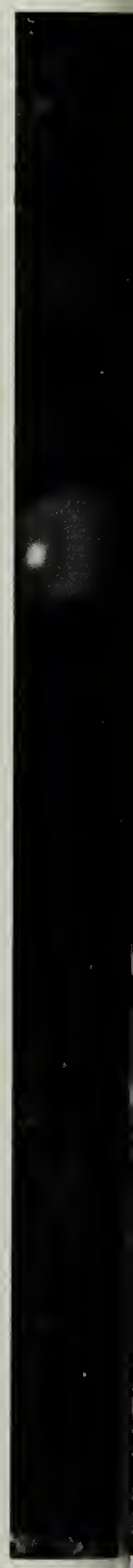

83
1
95

Tom Rhodes picking up valuable yardage.

John North receiving pass from Vic Taylor.

The Major's hard hitting offense gains more yardage.

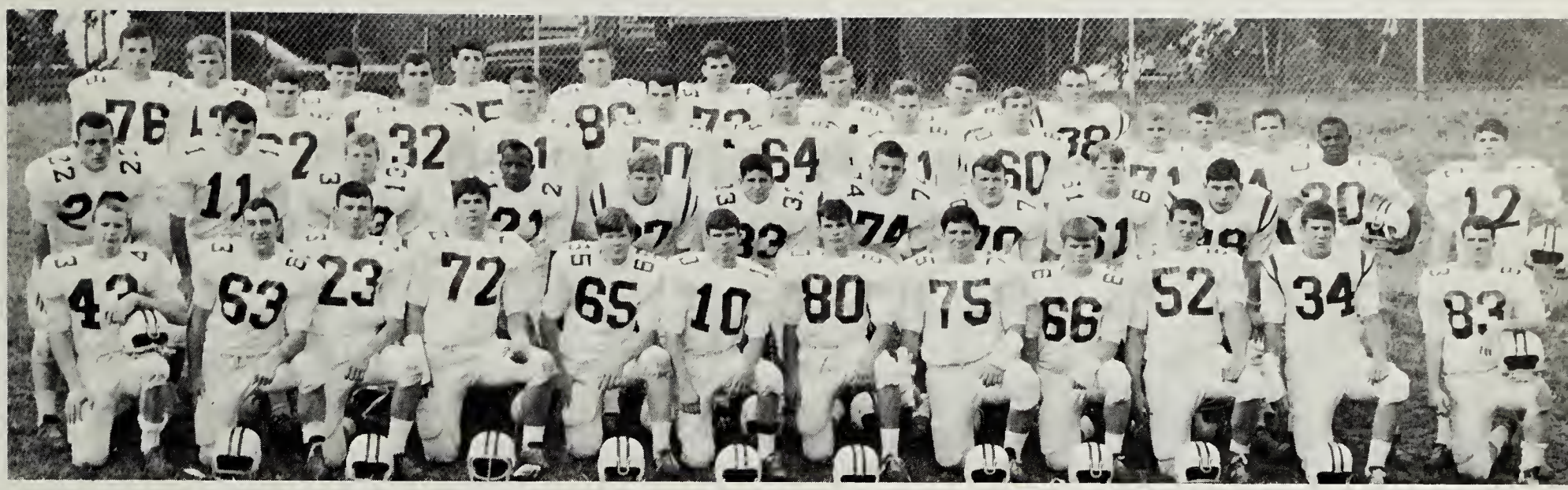

Varsity Team *FIRST ROW:* Parker, Weaver, Phipps, Humphries, Collins, Hartman, Herl, Hamilton, Yurchik, Thonen, Brink, Watkins. *SECOND ROW:* Diamond, Taylor, Convery, Rhodes, Wessner, Hutcherson, Franger, Mitchell, Anderson, Young, Bowers, Lichtenberger. *THIRD ROW:* Hyman, Zvolanek, Lamb, Letcher, Gribble, Head, Culpepper, Glendinning, Gaston, Tomlin. *FOURTH ROW:* Josephson, Dewitt, Dennis, North, Moore, Bartlett, Garber, McDonald, Post. Missing: Gardner, Flock, and managers St. Onge and Moss.

Coaches Snyder and Miller deliberate over football strategy.

Tom Rhodes and Mickey Bowers hand-off with an open field ahead.

VARSITY FOOTBALL

1966 RECORD

MV	33	Edison	20
MV	46	Lee	6
MV	20	HAMMOND	6
MV	6	G. W.	0
MV	26	GROVETON	0
MV	45	JEFFERSON	0
MV	20	WILLIAMS	0
MV	33	LANGLEY	14
MV	0	FAIRFAX	26
MV	0	FORT HUNT	13

Hard work, fierce determination and a great fighting spirit were characteristics displayed by the Varsity Football Team.

The eight wins and two losses proved the enthusiasm and tenacity performed by the Majors. With the vigorous patience and guidance of Coaches Jack Miller and Mike Snyder, the team was able to overcome most of their obstacles.

Varsity ends season

Mr. Grove offers strategy to Richard Diamond and Bill Glendinning for the next play.

Majors' offense blocks for Mickie Bowers as he tries for a big gain.

with an 8-2 record.

Time out is a time for both rest and planning of new strategy.

Mass confusion adds to the excitement of football.

Junior Varsity become

First Row: Mgr. Purdy, Collins, Alls, Gmaz, Pugh, Hall, Keel, Beahm, Downs, B. Bayne, Bartlett. *Sec. Row:* Shaffier, Snyder, Haymaker, Smith, Atwell, L. Bayne, liams, Rhodes, Lord, Auston, COACH Kendall. *Third Row:* Simpson, Hutto, Sommerville, Green, Andrew, McCarthy, VanNorman. RECORD of 2 wins, 4 losses was achieved under the direction of Coaches Yednock and Kendall.

Freshmen show

First Row: Mgr. Kelly, Bowen, Nowak, Simpson, Roberts, Foglio, Moore, Swor, Shaeffer, Pendley, Mgr. Wirth. *Sec. Row:* Dumount, Tucker, Arnold, St. Onge, Saverline, Enders, Palas, Staley, Nolton, Giffin. *Third Row:* COACH Grove, Stumpf, Rainer, Jourdan, St. Onge, Davis, Weaver, Nissley, Simms, Adcock, Glasgow, Jefferson. *Fourth Row:* Callahan, Funk, Farber. RECORD: 1 win, 2 ties, 3 losses.

next year's Varsity.

Standing: DiSciullo, Gerlach, Herl, Johnston, Von Arb, Siders; *Kneeling:* Convery, Lamb, Beahm, Maher, Twaddle, Garrett. The team's record was 10 wins, 8 losses.

good potential.

Standing: Simons, Campbell, Schultz, Anderson, Snyder, Hermann; *Kneeling:* Giffen, Ardoin, MacFarlane, St. Onge, Glasgow, Jourdan. The scoreboard showed 4 wins, 6 losses.

VARSITY: *first row:* Knight, Alexander, Wessner, Gray, Gorski, Barry. *2nd;* Franger, Hyman, Hefferman, Robbins, Davis, Anderson.

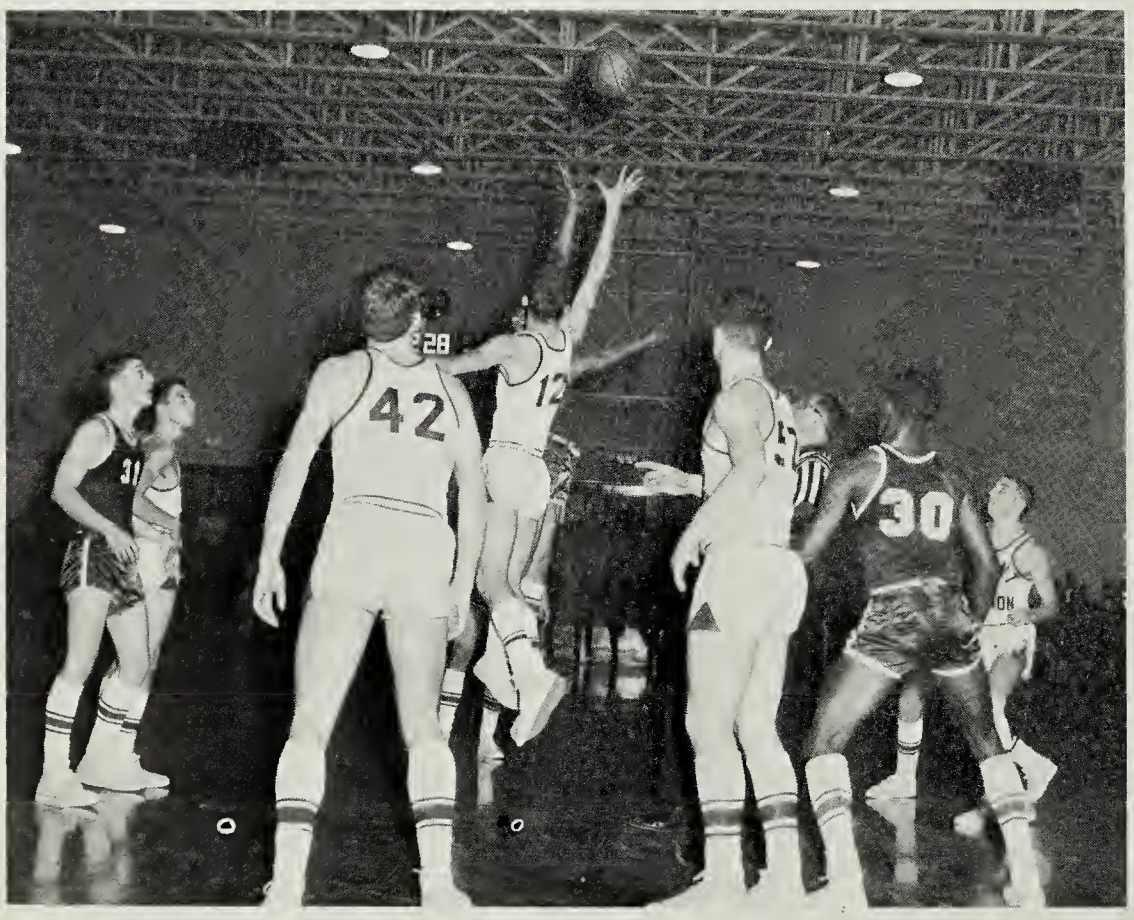

Dave Gorski outjumps his opponent as other Majors wait to receive the ball.

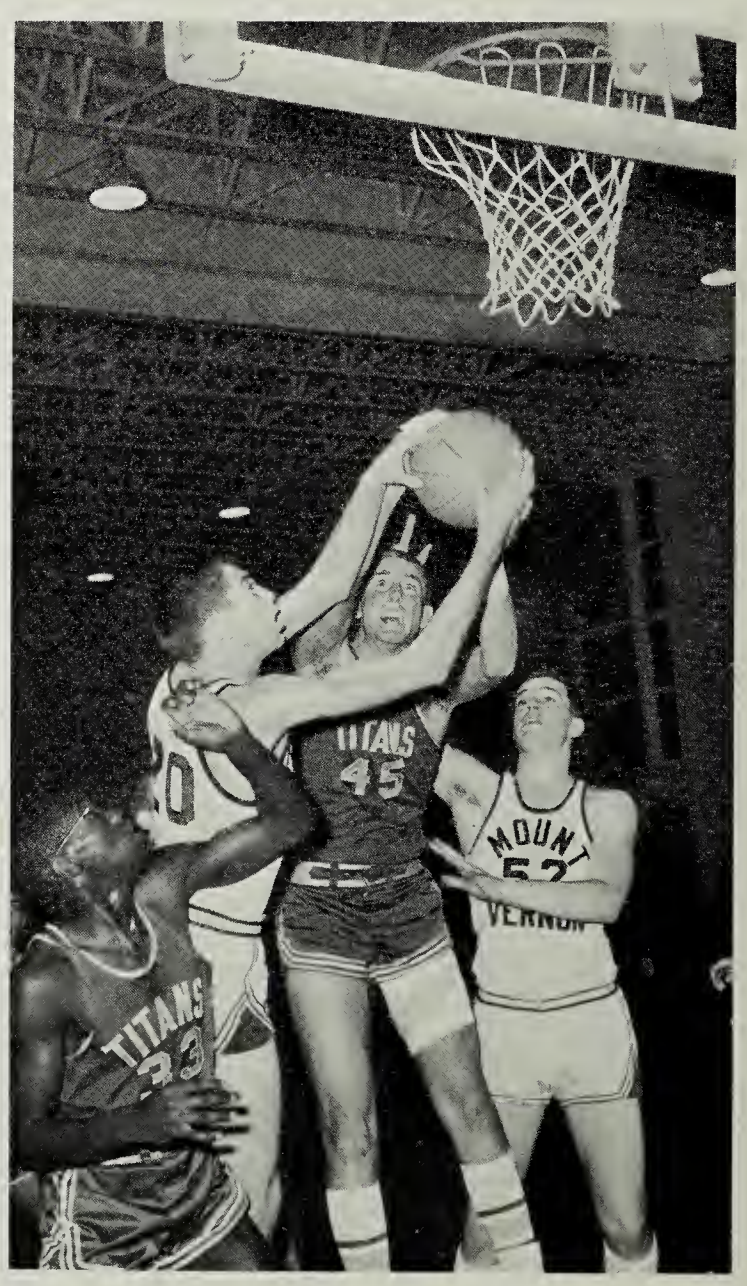

Ronnie Knight and Eric Hyman battle for a rebound.

New coach sends Majors ahead.

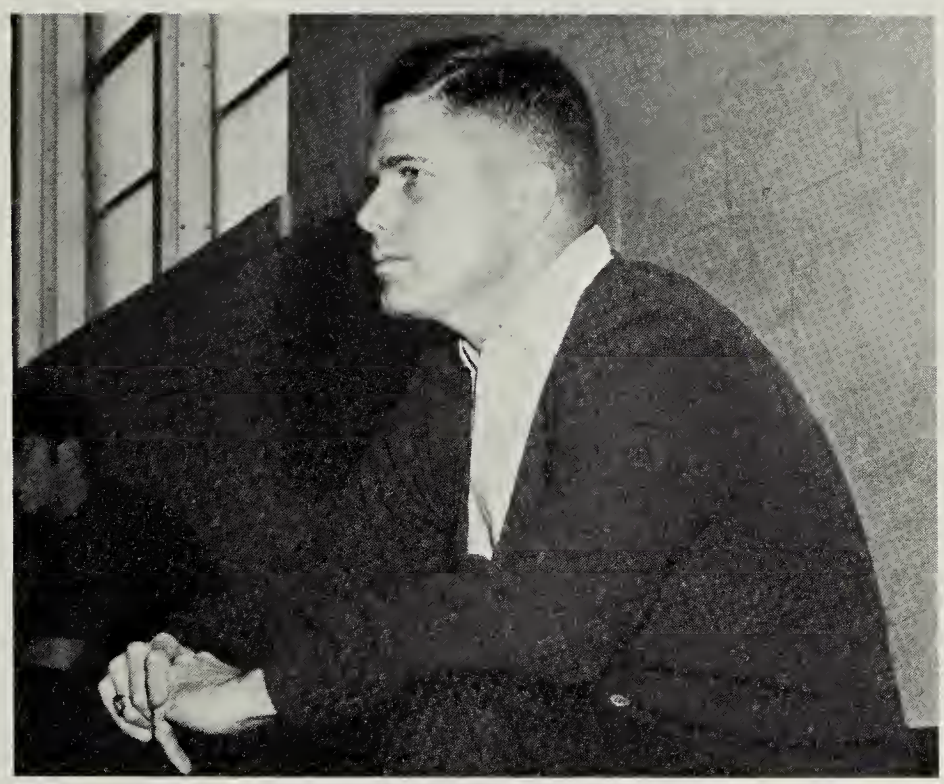

Coach Wedlock.

This year, the Varsity Basketball Team has undergone many changes. They were practically an all new team with the addition of a new coach, Mr. Wedlock. Led by co-captains Ronnie Knight and David Gorski, the team showed a lot of enthusiasm, and played basketball with the "I can" attitude. With enthusiasm showing plainly on the court, the team really outdid themselves and finished up with a satisfactory season.

VARSITY BASKETBALL
1967 RECORD

MV	74	Fairfax	69
MV	61	Marshall	58
MV	60	Jefferson	51
MV	68	Langley	48
MV	56	Lee	47
MV	72	Ft. Hunt	75
MV	65	G.W.	77
MV	68	T.C. Williams	71
MV	47	Edison	66
MV	51	Groveton	65
MV	68	Hammond	61
MV	46	Lee	47
MV	54	Ft. Hunt	68
MV	47	G.W.	59
MV	50	T.C. Williams	73
MV	44	Edison	73
MV	53	Groveton	60
MV	72	Hammond	78

Glenn Anderson sinks two for the Majors.

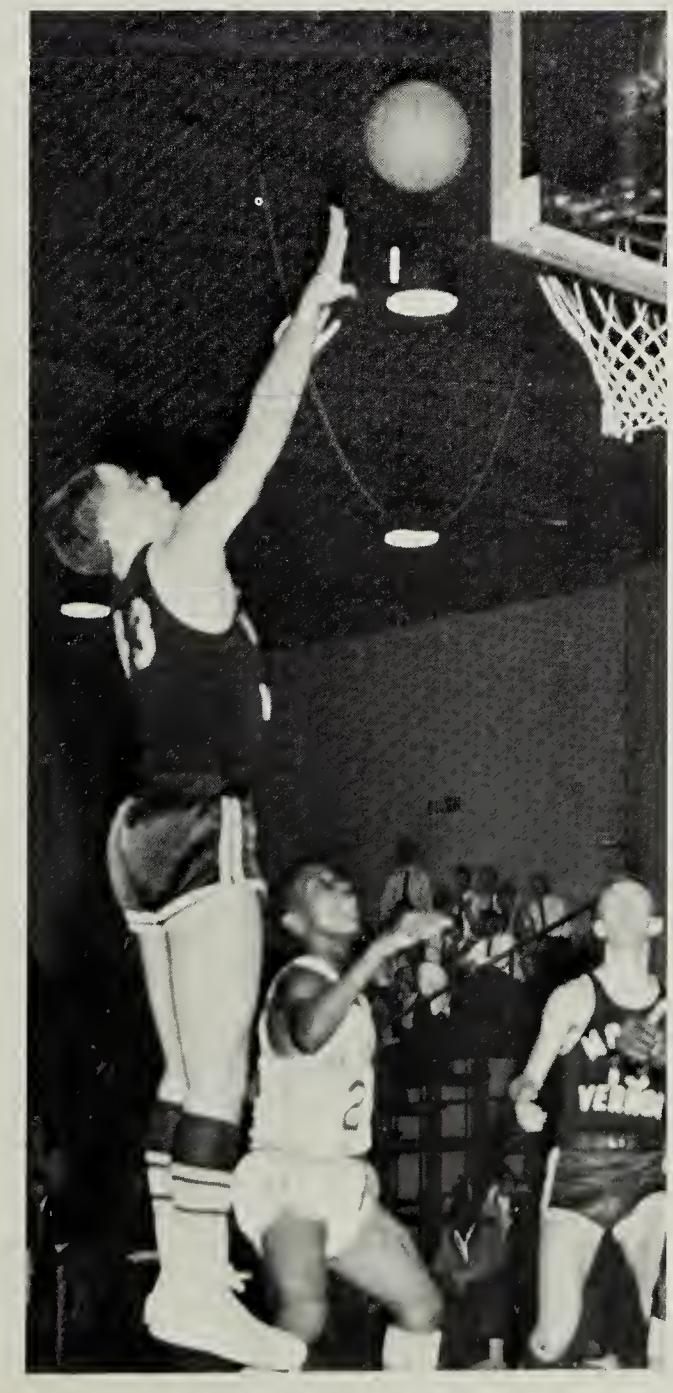

The famous "Wedlock conference."

Co-captains lead team to an even break.

VARSITY *First Row:* Thomas, Massey, Garcia, Squires, liams, Mathews, Betz, Hayes. *second row:* Holcombe, Hartman, Fifield, Bowers, Garber, Thonen, Van Norman, Nissley, Mgr., St. Onge.

This year has been an exciting year for wrestling fans. Coach Fant's Animals ended with an impressive season of 5 wins and 5 losses. Mr. Snyder's Junior Varsity Team had an undefeated season, the first ever for a J.V. Team of Mount Vernon. The new Freshman Wrestling Team also showed much promise for the future.

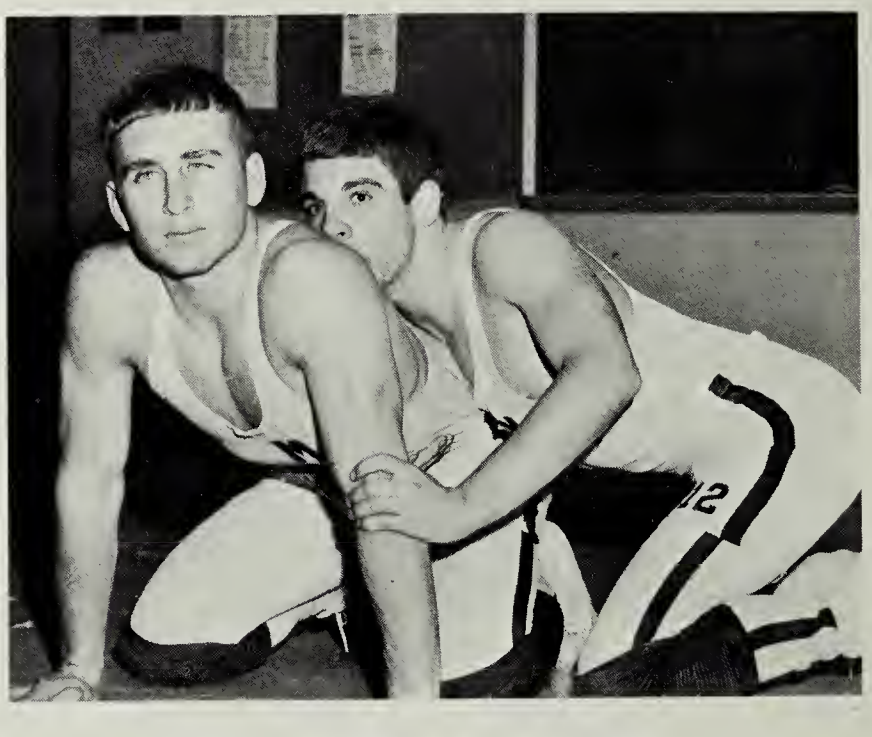

Co-captains, Bill Mathews & Ralph Squires.

The opening of another wrestling match.

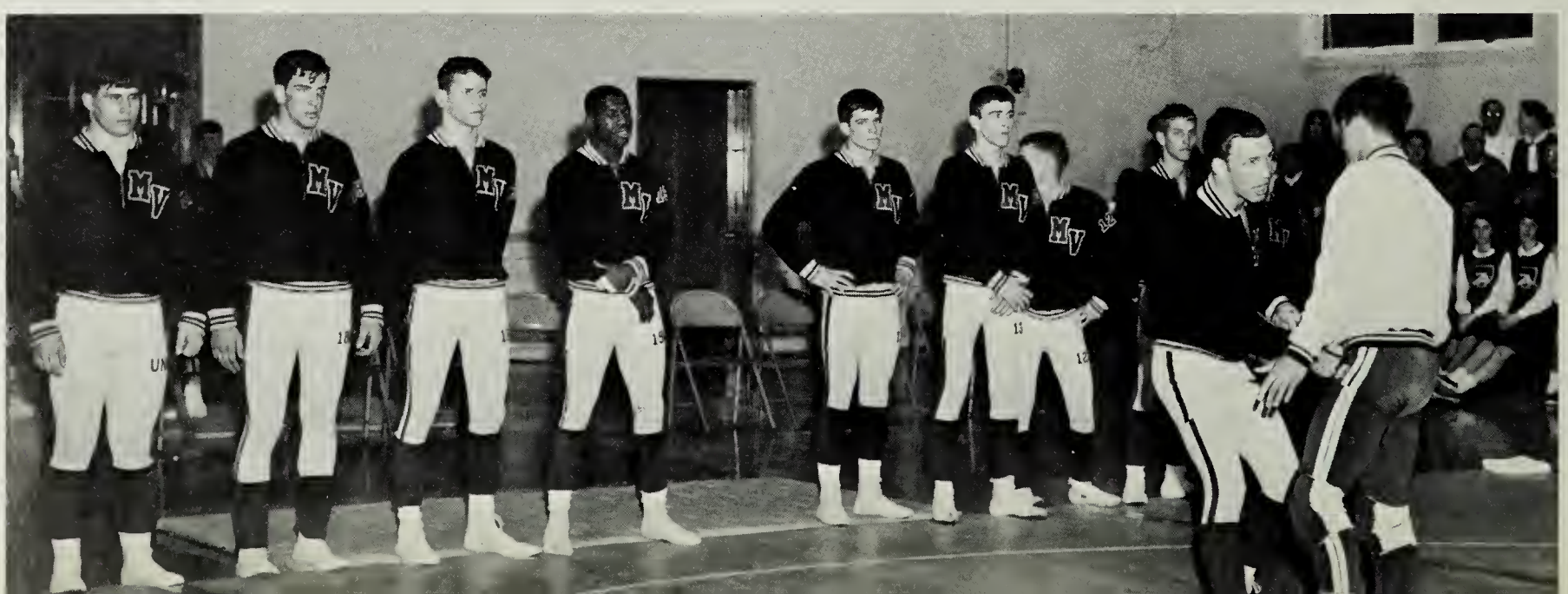

Coach Fant sends Frank Garber to battle.

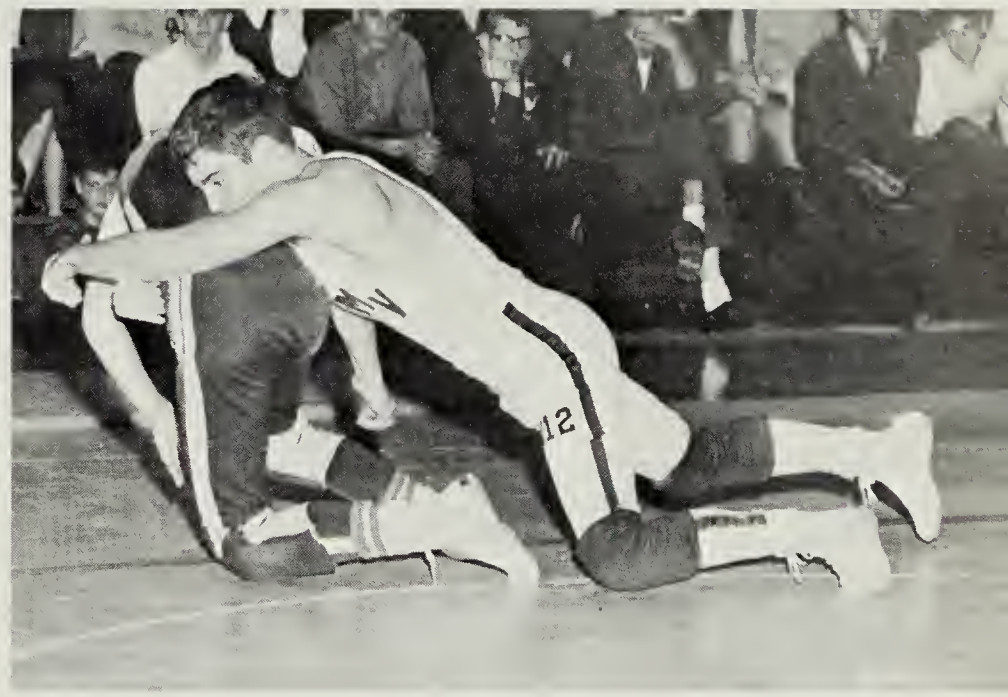

Ralph Squires breaking down his opponent.

This is *HAPPINESS.*

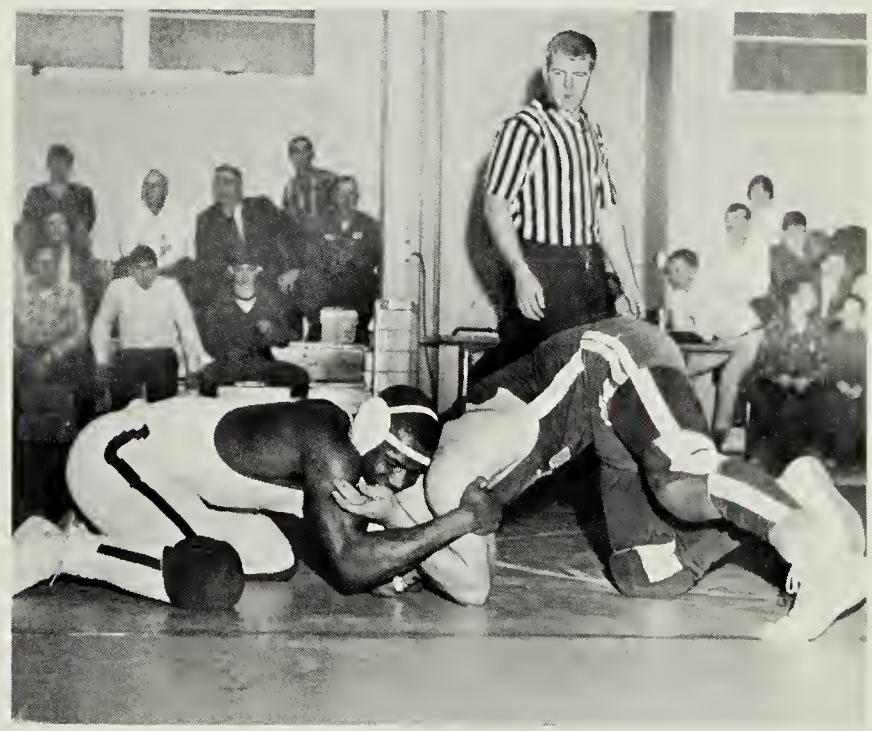

Mickey Bowers prepares for take down.

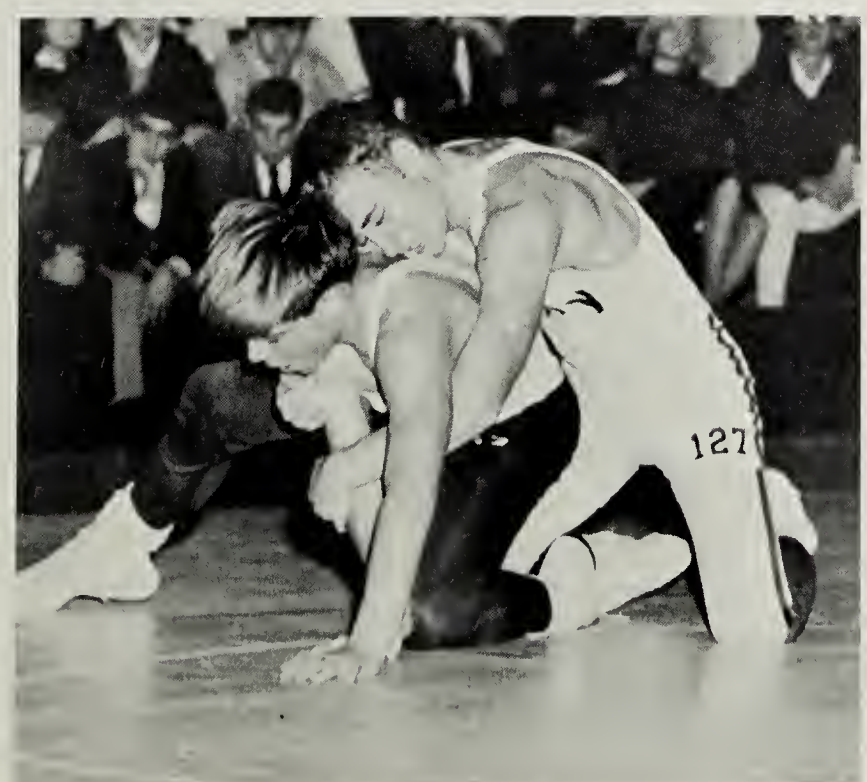

Bill Mathews exhibits his skill in "riding."

Rod Thonen in one of Fant's favorite moves.

Junior Varsity finishes with unblemished record.

First Row: Kelly, Shaeffer, Kant, Thomas, Hatch, Iiams. *Sec. Row:* Recore, Rich, Mitchell, Polk, Nissley, Schreiner, Uveges, Mgr. Shaeffer. Not pictured Coach Snyder.

Freshman grapplers.

First Row: Long, Gaylor, Paxton, Scandling, Stedman, Kelley. *Sec. Row:* Mgr. Shaeffer, Shaeffer, Foglio, St 'Onge, Palas, Sitnik, Mgr. Moss. Not pictured Coach Kendall.

VARSITY: Hermann, Davis, Hermann, Alexander, Bryson, Knight, Frazelle.

1966 Golf Team takes Northern Virginia Championship.

Under the expert coaching of Mr. Snyder, the Golf Team last year was undefeated and went all the way by becoming Northern Virginia Champions. They also placed in the State Tournament.

With the return of Pete Hermann, Scott Alexander, and Dave Frazelle the 1967 team should again bring the championship to the Majors.

Greg Knight, Pete Herman, Brian Bryson, and Paul Hermann display throphy they won as Northern Virginia champions.

1966 teams find

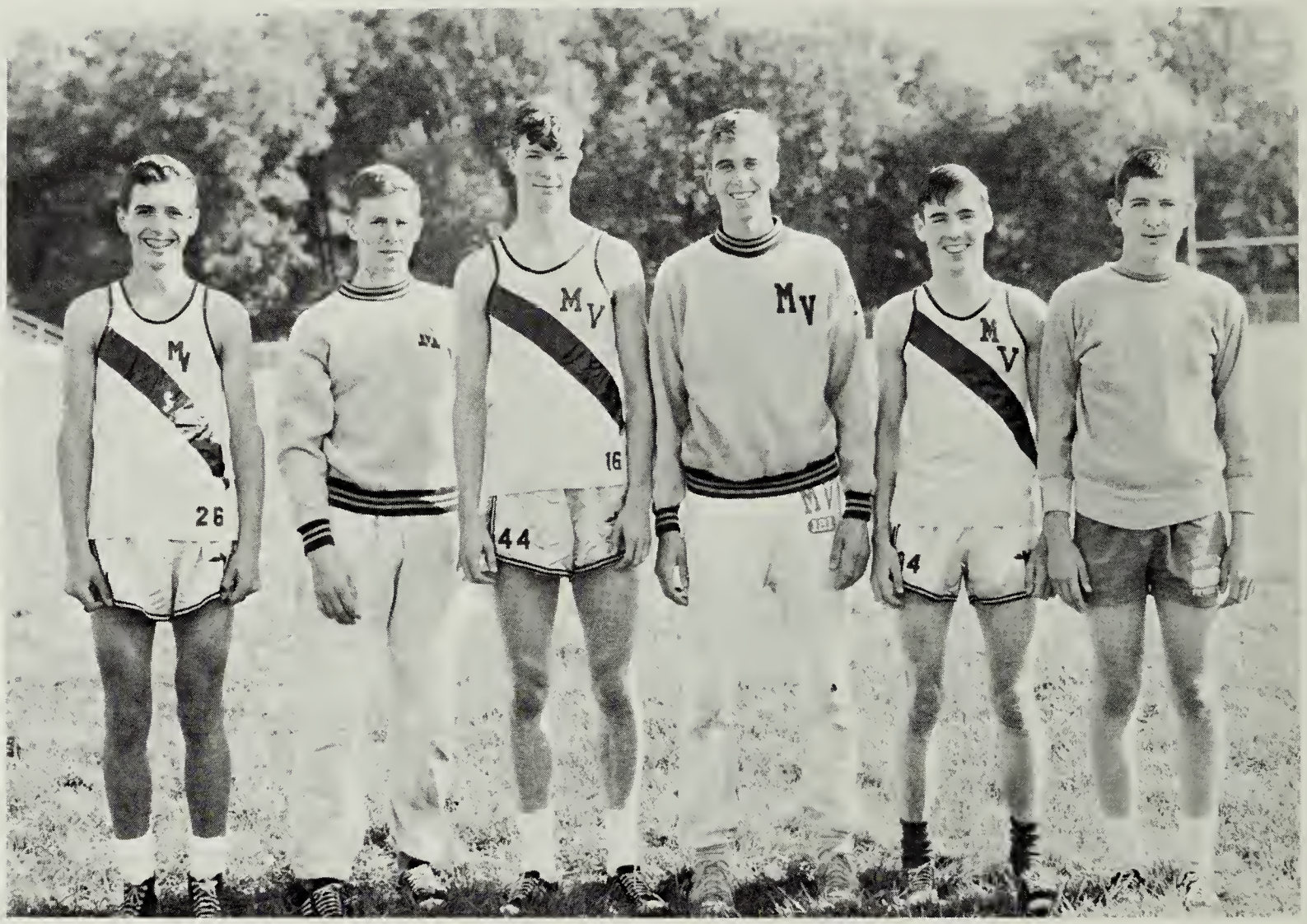

Varsity: Vechik, Stumpf, Marlatt, Knight, Baker, Siders.

Six school records were shattered in the year's track campaign. Coached by Mr. Grove, Tom Rhodes set two; one in the 220 and one in the triple jump. Hardy Josephson broke records in three events: 180 lows, 120 highs, broad jump. Harry Haaser came through the finish line with a 52.1 in the 440—a fantastic time.

For a little added attraction, Coach Fant coached the Cross Country Team this year along with his Wrestling Team. Co-captains John Baker and Ronald Knight led the team to the District Meet where the team tied for third place and had three gold medalists: John Baker, Ronald Knight and Craig Metcalfe.

Ronnie Knight, co-captain.

Richard Diamond closes the gap.

events demanding.

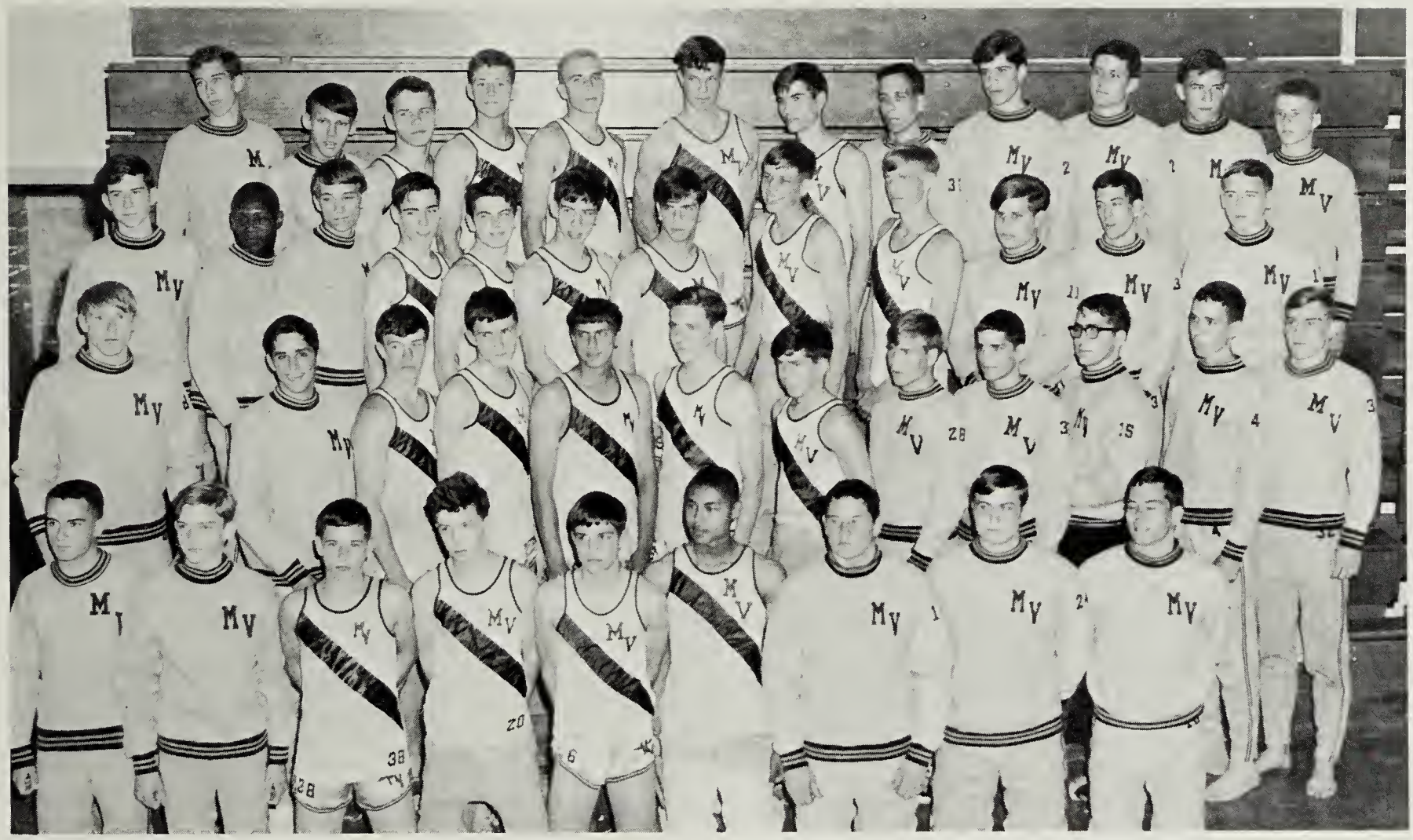

First Row: Raymond, Nalle, Gardner, Mann, Hackett, Watson, St. Jermaine, Jett, Schmidt. *Sec. Row:* Egan, Hutcherson, Letcher, Zakel Grantz, Bodway, Harris, Howe, Hutcherson, Chase, Vechik, Gallavan. *Third Row:* Hamilton, Rhodes, Richardson, Baker, Devens, Keirsey, Mendelson, Mense, Herbstraith, Meline, Haaser, Stoehr. *Last Row:* Knight, Garber, Garber, North, Barry, Marlatt, Jackson, Rathbone, Moore, Hendy, Franger, Snyder. Not pictured Coach Grove.

Junior Varsity Cross Country

Cross Country, *First Row:* Merritt, Mense, Hatch, Peterson, Vechik, Kant, Kelley, Von Arb, Melton. *Sec. Row:* Garber, Gallavan, Bodway, Tims, Zaremba, Garber.

1966 Varsity Tennis

Left Side: Mackechnie, Kennaugh, Shoemaker, Clark, Gribble, Mitchell, Wohfeil. *Right Side:* Shomion, Barry, Culpepper, Seaman, T. Reeder, J. Reeder. Record: 2 wins, 6 losses.

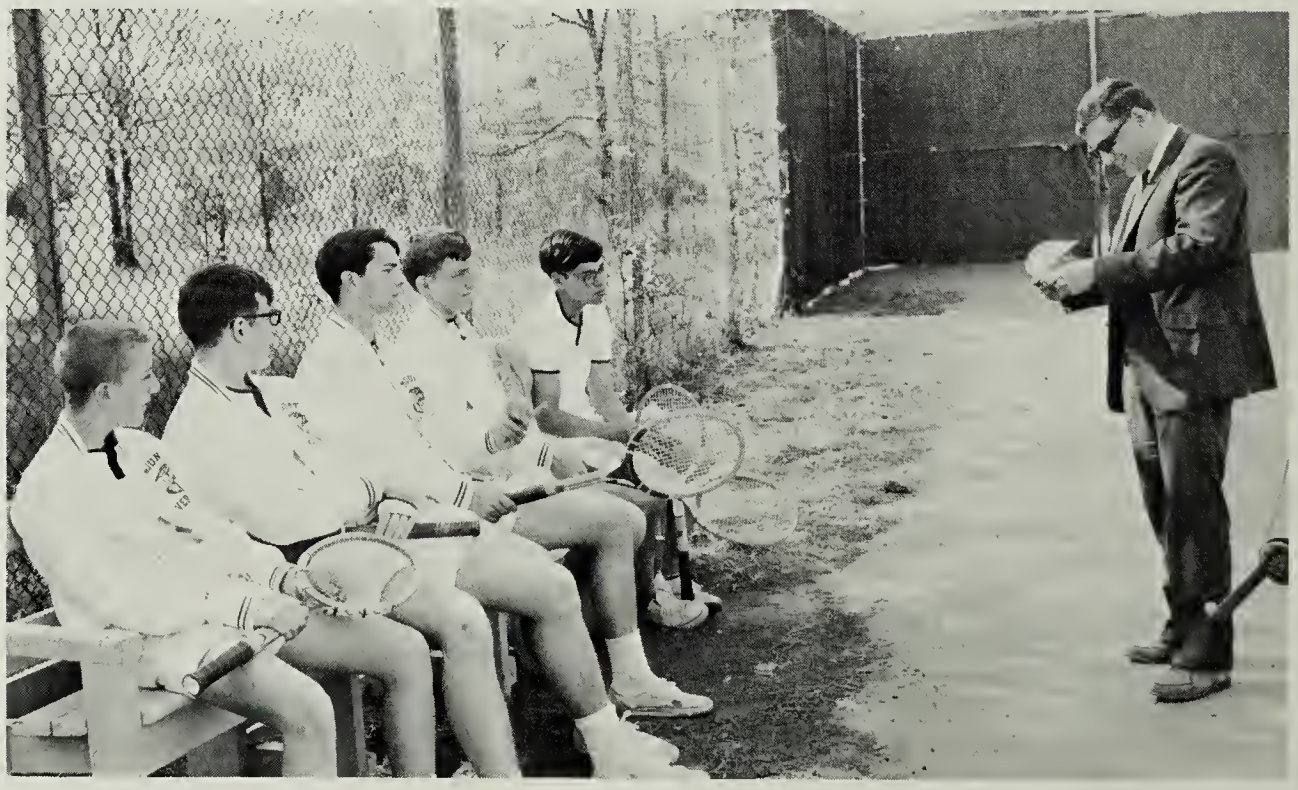

Coach Christiano briefs the boys on the starting line up for the matches.

Coach Christiano.

Girls outdo the boys with an undefeated record.

The Tennis Team led by Joe Reeder had a very successful season. Mr. Christiano coached the Tennis Team to several glorious victories. Several returning men bring high hopes for the '67 season.

The Girls' Tennis Team was undefeated and Peggy Durst made the semi-finals in the State Tournament.

Brake, Lilly, Grey. Not pictured—Durst, Leary, Cooke, and Coach Mrs. "G."

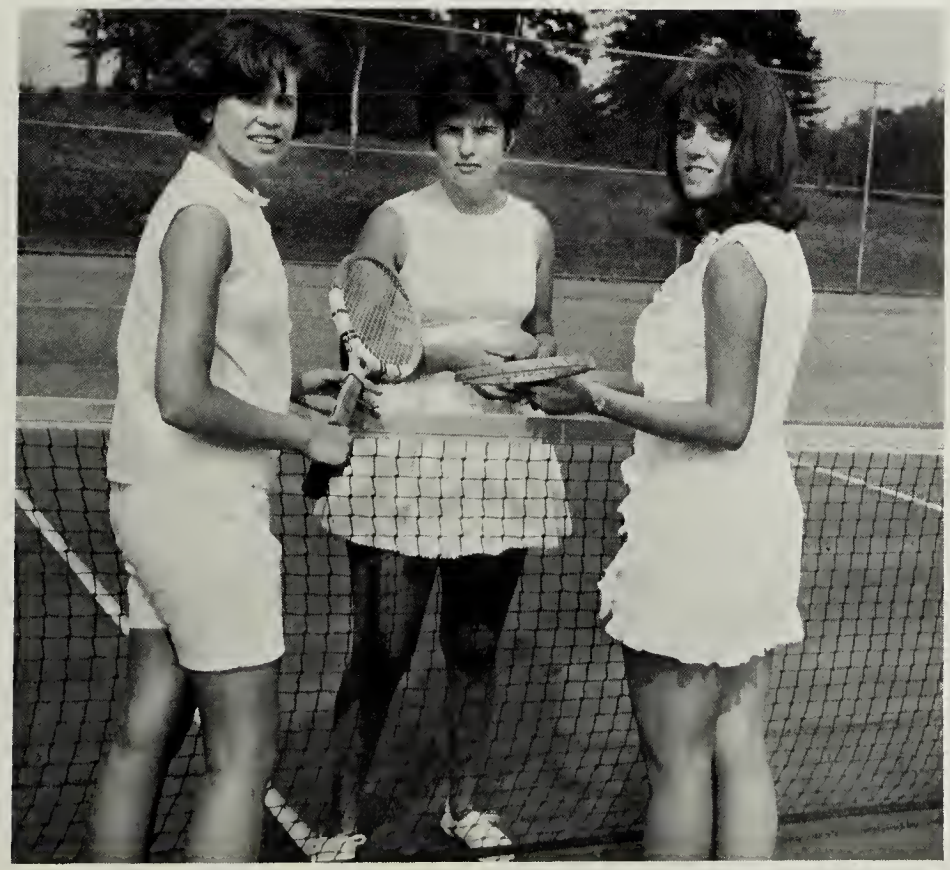

Mark Mackechnie shows his serving form during a match.

At years end sports still prevalent.

Varsity Team: Coach Yednock, Shaffier, Moss, Sivak, Manning, Lichtenberger, Pollock, Mann, Fink, Yurchick, Reiley, Long, Tomlin, Redman, Wessner, Hartman, Garvey, Zvolanek, Foglio, Newman, Lineham, Taylor, Lamb.

The Baseball Team got off to a good start last year with a winning record; but due to the illness of Coach Yednock there was a slump in the teams performance. This proved detrimental to the teams record. Don Linehan led the team with his excellent pitching performance. He managed to pitch a no-hit game and he was drafted by the New York Mets Baseball Club at the end of the season. The experience of the Junior Varsity will add depth to the '67 Varsity.

Junior Varsity: *First Row:* Schreiner, Phelps, Kennaugh, Williams, Hill. *Second Row:* Convery, Shephard, Phipps, Beahm, Herl, Edge, Boswell, Coach Hayhurst.

Girls show their enthusiasm through hockey.

First Row: Clarke, Gardner, Merritt, Moore, Reno, Betz. *Sec. Row:* Haseman, Fitzgerel, Posner, Earles, Cancilla, Parton, Cancilla, Jones, Coach Oliverio. Not pictured Serrell.

Banged up ankles and knees add to the excitement of hockey.

First Row: Eddy, Wade, May. *Sec. Row:* Merrill, Say, Lakotos. *Third Row:* Polhamus, Cooke, Dela Conception, Grove, Glock. Not pictured Coach Massie.

Mrs. Oliverio's Varsity Hockey Team has shown the true Mount Vernon sportsmanship all season. The team's drive and spirit compensate for their schedule of defeats. The squad worked together as a team in practice as well as in the games.

Mrs. Massey's Junior Varsity Hockey Team gained valuable experience this season in spite of a record of defeats. The girl's ambition in practice and in the games shows their ability to bring a season of wins in the future.

Experience gained through

The Varsity and Junior Varsity Softball Teams last year, under the direction of Coaches Parker and Lerg, displayed great spirit and team work in games and in practice despite a slightly disappointing season. These girls have shown great potential.

Varsity: *First Row:* Mgr. Collins, Lusker, Rush, Betz. *Second Row:* Fox, Cobb, Bennett. *Third Row:* Jackson, Fitzerald, Parton, Walsh.

Junior Varsity: *First Row:* Say, Beck, Mabray, Taylor, Clark, Cecil, Hicks. *Second Row:* Ames, Haszard, Barbour, Conley, Moore, Ratkus.

playing as a team.

VARSITY: Moore, manager; Betz, Dahly, Tuthill, Jones, Fitzgerel, Bradley, La Voy, Parton, McCarter.

Coach Massie; co-captains, Rhonda Rush and Beth McClintock.

The girls' Basketball Teams showed steady improvement throughout the year. The games were hard fought and well–played. Since the team was composed of mostly underclassmen, the girls look forward to a winning season next year.

Sitting: Anderson, Barbour, Matthes. *Standing:* Fuller, manager, Watson, Elian, Hicks, Carpenter, Gorby, Ratkus, Posner, Miss Allen, Coach; Polhamous, Vanlandingham, Reiley, Baugh, Jordan, Theall.

organizations

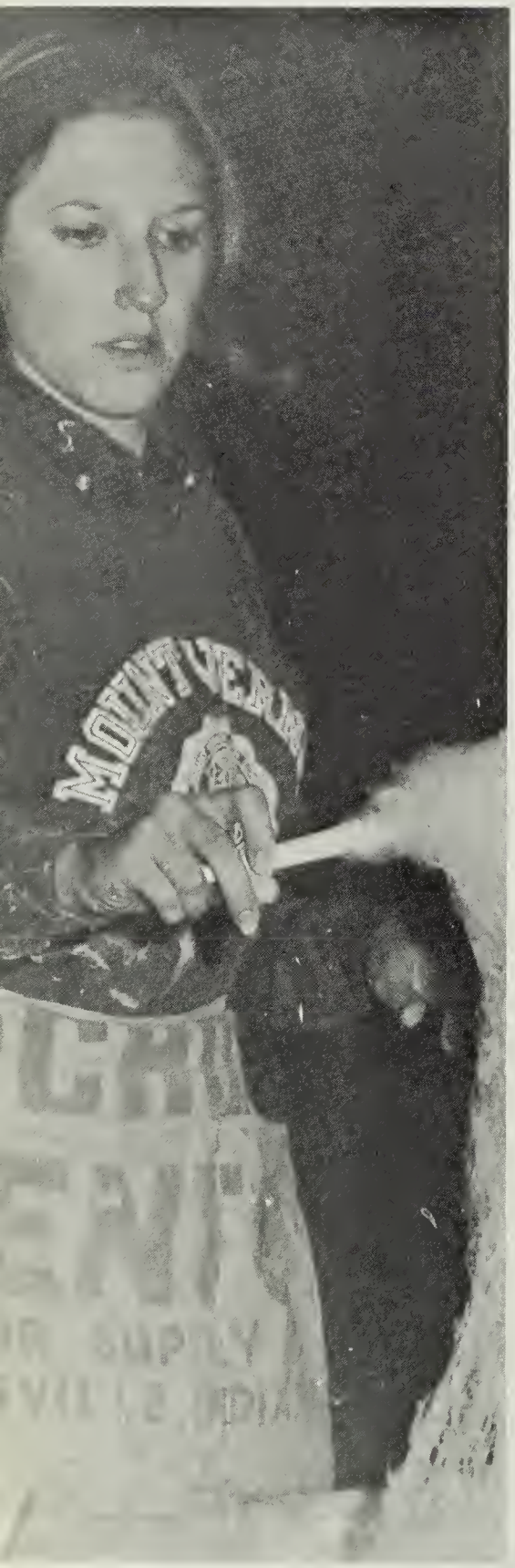

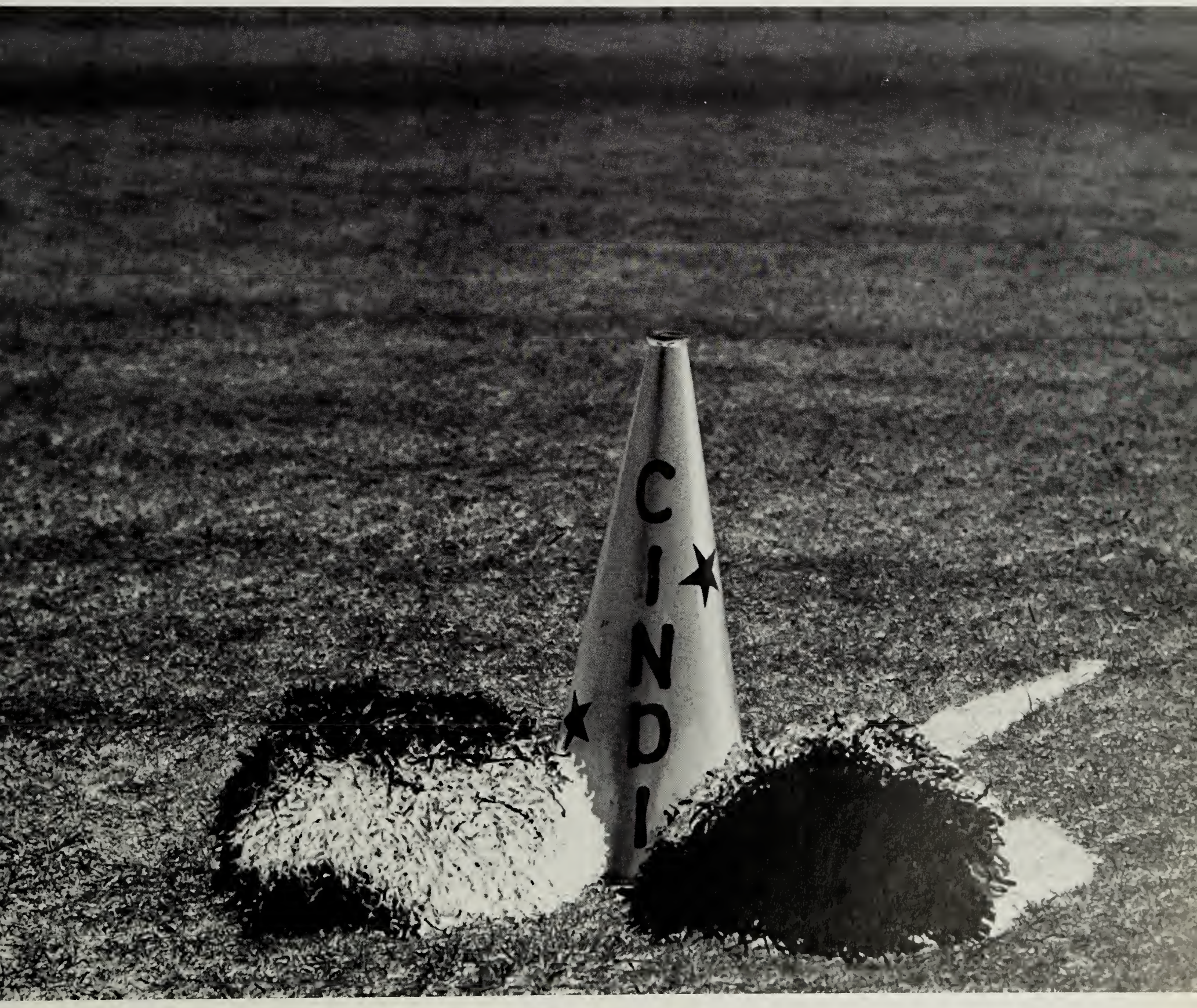
CINDI

S.C.A. performs plastic surgery on the

Student Cooperative Association

"What's new pussy cat?" The fire of campaign speeches, wall-to-wall posters, and the election of the '66-'67 officers sparked off a new year for the S.C.A. The onerous task of performing plastic surgery on a defective constitution and Activities Council provided a more effective S.C.A. and Inter-Club Council. The impressive tradition of bonfires before fall football games returned for the first time in two years because of S.C.A. efforts. The homecoming featured a fiery-eyed, breathing dragon, a Chinese rickshaw, and fortune cookie bakesale. Profits from the annual magazine campaign formed a substantial portion of the S.C.A. treasury. Finally the spring elections marked the transition of the old and new officers.

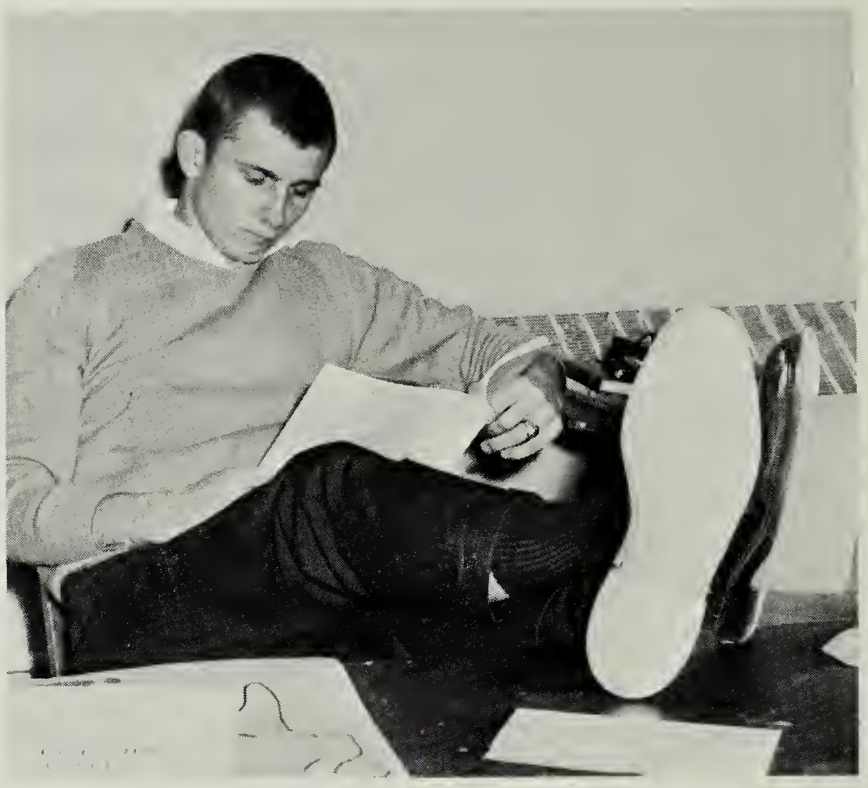

Hardy Josephson, President.

Kay Lilly, Secretary.

Learned Barry, First Vice President; Iris Cohen, Second Vice President.

constitution.

S.C.A. Cabinet—*First Row:* J. Anderson, Parliamentarian; J. Brake, Homecoming Chairman; K. Blakeney, D. Gorski, Magazine Campaign Chairmen; J. Callahan, Art Chairman; C. Samuel, Publicity Chairman; S. O'Quinn, Elections Chairman; E. Tipa, Bulletin Board Chairman; V. Grey, Finance Chairman; C. Rainer, Hospitality Chairman. *Second Row:* R. Knight, Athletics Chairman; B. Harris, President Pro Tempore; M. Mense, Hospitality Chairman; D. Dodge, Correspondence Chairman; S. Strom, Spirit Chairman; M. Chandler, Calendar Chairman; K. Wittwer, Personnel Chairman; C. Owens, Activities Chairman; P. Rainey, Publications Chairman; R. Rush, Constitution Chairman.

Bill Martin, Treasurer.

Mr. Baker Shelton, Sponsor.

S.C.A. returns traditional bonfires to Mount

S.C.A. Assembly—*First Row:* J. Vigen, H. Long, T. Dodge, B. Stagg, B. Lucky, A. Snyder. *Second Row:* H. Reed, P. Bouvier, C. Ford, C. Sweatt, D. Baynes, G. Massey, R. Giffen, B. Symansky, B. Stewart, M. Carmean. *Third Row:* J. Schafer, C. Yale, S. Watters, C. Radovich, M. Mendenhall, M. Carpenter, W. Culver, C. Parks, A. Gentry, P. Able, K. Blakeney. *Fourth Row:* K. Wittwer, E. Josephson, H. Luedtke, C. Van Sickle, P. Simmons, T. Burt, J. Batchelor, B. Holloman, L. Wright, E. Wright, P. Luka, S. Rainey. *Fifth Row:* E. Flattery, S. Hayes, B. Harris, J. Fragiccomo, S. Holt, H. Mitchell, A. Fuller, B. Taylor, S. Vandiver, D. Gorski, K. Lilly, K. Cox, T. Baker, R. Wagner, T. Koogle, M. Mense.

Vernon.

The return of the bonfire sets school spirit aflame.

The S.C.A. office is transformed into an assembly line for the student directory.

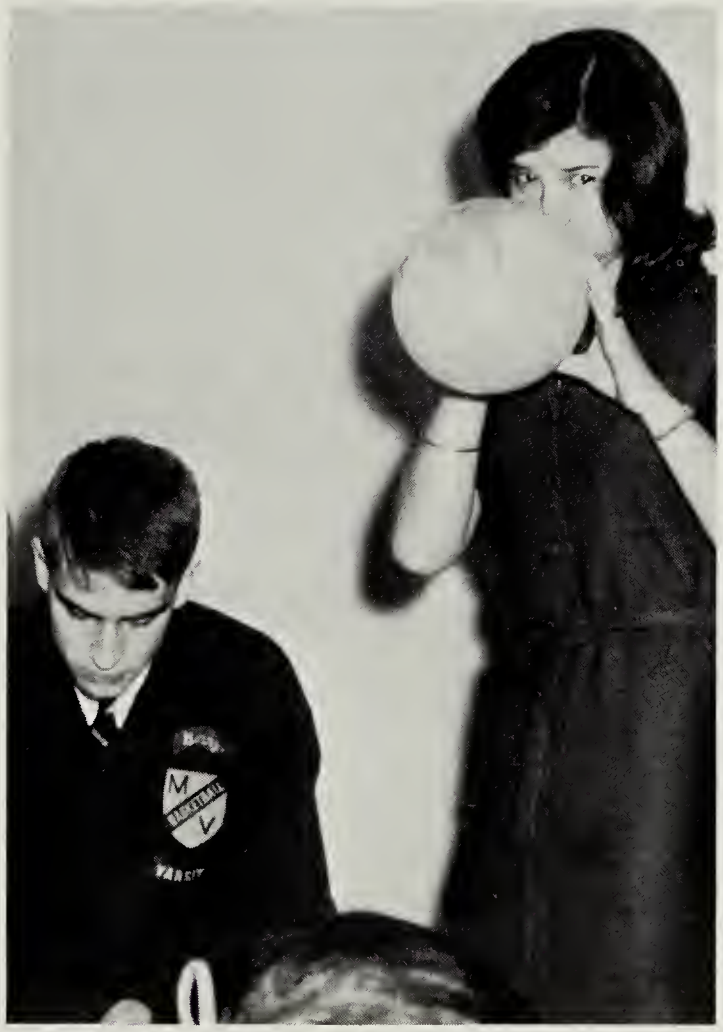

Balloons provide a frivolous break from the tedious routine.

Junior boys hula in Talent Show.

Junior Class Council—*First Row:* C. Van Sickle, B. Huyett, C. Jourdan, J. Pritchett, T. Atteberry, B. Barry, C. Beckler. *Second Row:* T. Reeder, N. Zaremba, R. Baker.

Sophomore Council—*First Row:* M. Hart, J. Gribble, S. Cancilla, B. Garber. *Second Row:* B. Gardner, P. McCarthy, B. Gmaz, G. Collins.

Sophomores scrub school seal.

Freshman Council—*First Row:* P. Bouvier, J. Bradshaw, L. Berlin, M. Tapp, R. Stewart. *Second Row:* D. Tuthill, J. Gibson, J. Posener, L. Karr, M. Rainer.

Spiriters demolish student apathy

Spiriters—*First Row:* N. Nelson, L. Gogun, V. Lovett, J. Vigen, C. Parks, M. Samuel, R. Hemingway, S. Seitz, B. Frizzell, M. Johnson. *Second Row:* A. Hazard, B. Hicks, S. Griffith, D. Downey, C. Banks, J. Davis, J. Riggle, M. Moore. *Third Row:* E. Francisco, B. Symanski, M. Engesser, P. Anderson, K. Shepherd, M. Switzer, S. Brigman, K. Tschopp. *Fourth Row:* J. Seaman, E. Harper, V. Breault, G. Little, P. Weber, M. Ritzer. *Fifth Row:* D. Wells, K. Gallavan, M. Oxley, B. Anderson. *Sixth Row:* D. Glisson, N. Krolak, V. Ludwick, L. Thompson, S. Hartle, P. Slater, K. Kregoire, C. Kappel, J. Zakel. *Seventh Row:* B. Fick, C. Haines, N. Swain, S. Cancilla, O. Scott, C. Owens, B. Polluck, B. Garber, B. Sponaugle, G. Stewart, P. Bracken. *Eighth Row:* B. Green, C. Brown, K. O'Shea, L. Marksdale, S. Dodson, T. Burt.

Spiriters

It is interesting to wonder how much of our teams' successes can be ascribed to student spirit instigated by the Spiriters. The Spiriters cheering section spurred the football team on to numerous touchdowns. Other members sauntered through the stands selling MV buttons and banners as they struggled to make a little profit for the club.

The club displayed its versatility by its various activities—making posters and banners, washing cars on Saturday mornings, and selling raffle tickets for the Ford Mustang. Profits from these activities were used to pay for our stadium lights. Finally, after three years of painstaking activities, the stadium was dedicated at the first home game of '66. We wonder what new goal the Spiriters will endeavor.

Spiriters ostentatiously display their exuberance.

Officers—Mary Ellen Crowe, Secretary-Treasurer; Mr. Guy Wilson, Sponsor; Barbara Frizzell, Vice President. Missing: Jim Vigen, President.

Key Club—*First Row:* D. Haseman, R. Stopper, M. Anderson, H. Metcalfe, K. Ziegfield, G. Stewart. *Second Row:* H. Josephson, J. Culpepper, T. Head, S. Florer, L. Phipps, S. Acree, J. Mitchell, G. Barry. *Third Row:* B. Watkins, T. Simpson, J. North, L. Davis, D. Knight, S. Henry, K. Crowe, J. Holcombe. *Fourth Row:* D. Gorski, C. Dennis, B. Martin, C. Metcalfe, H. Hasser, W. Bartlett, M. Mense, H. Mitchell. Missing: M. Gardner, T. Reeder.

Key Club pancakes hit the spot.

Key Club proves that twenty-one heads are better than one.

Sheik Thomason whisks the fair damsel Gloria to his off-stage harem.

Officers—*First Row:* Jim Wallace, Parliamentarian; Bill Harris, Corresponding Secretary; Bob Cox, Junior Board Member. *Second Row:* Mr. Herman Thomason, Sponsor; Stu Paxton, President; Brett Merrit, Secretary; John Callahan, Chaplain; Henry Long, Sophomore Board Member. *Third Row:* Ronnie Knight, Vice President; Learned Barry, Sergeant-at-Arms; Jim Thompson, Senior Board Member.

Key Club

"I'm a raindrop, I'm a raindrop, I'm a raindrop in the sky . . ." Certainly originality and imagination are the notorious trademarks of the Key Club.

Although not publicized, the Key Club is recognized for its unrelenting service to the school. The club guarded the stadium from a Groveton and Fort Hunt "paint-job" on school nights before football games, withstanding the pain of frozen feet and the urge to sleep in class the following day.

The cheering section, complete with thumbs and banners; the Key Club Concert with a cast of Hell's Angels, Little Red Riding Hood, Gloria, and the Arabian Sheik; and the Pancake Breakfast have left an "indelible" mark on school activities.

Marilyn Etkin, Key Club Sweetheart.

Members withstand the cold to guard the stadium.

Club members show a "knack" for creating home-made wreaths.

Keyettes assemble to discuss the Spaghetti dinner.

Keyettes feed starving Mount Vernonites.

Keyette Club—*First Row:* C. Cruse, R. Zintel, C. Jourdan, P. Rowse, B. Huyett, E. Tipa, K. Lilly. *Second Row:* B. Hinson, K. Tuthill, C. Fenley, S. Strom, M. Etkin, C. Samuel, S. Gibson, K. Morrison. *Third Row:* D. Hall, A. Haight, S. Seitz, A. Fuller, P. Leggett, S. Watters, C. Rinehart, B. McClintock. *Fourth Row:* P. Kazlausky, V. Grey, J. Brake, J. Cancilla, J. Anderson, V. Baker, J. Cohen, M. Chandler. *Fifth Row:* A. Taylor, W. Culver, S. O'Quinn, C. Yale, B. Noe, D. Wells, S. Gordon, E. Palas, S. Crawford, K. Banks, P. Luka. Missing: M. Cooke.

Keyettes use cleaning talents to glamorize the trophy case.

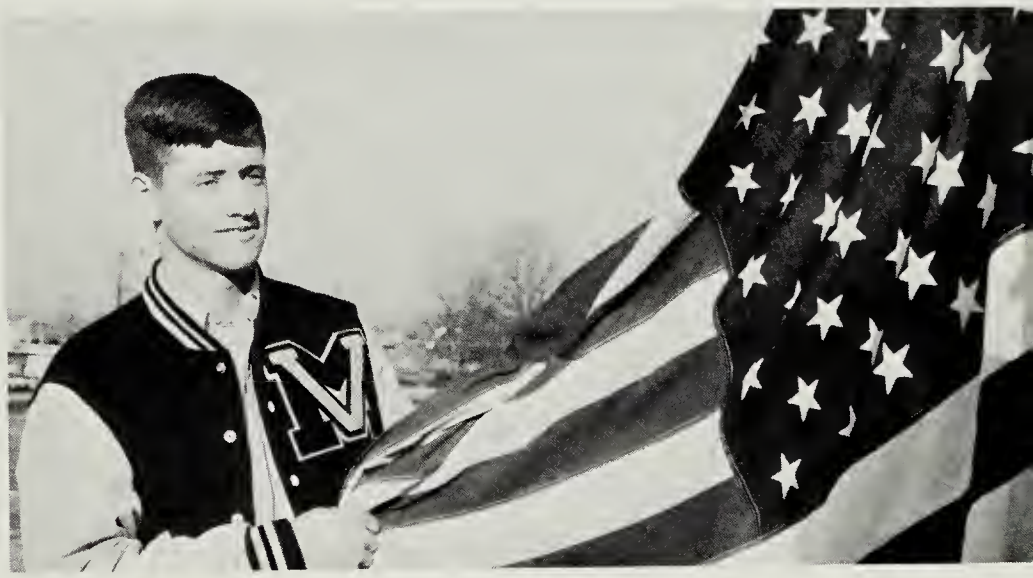

John North, Keyette Sweetheart.

Officers—*First Row:* Lane Winfree, Treasurer; Kathy Blakeney, Secretary; Cindi Rainer, Vice President; Rhonda Rush, President. *Second Row:* Janet Kelly, Historian; Cathy Radovich, Junior Representative; Miss Barbara Hanover, Sponsor; Debbie Hammond, Senior Representative.

Keyette Club

The Keyettes is a very versatile group of girls. One day they appeared as average high school students . . . The next day they became fast-talking, perservering saleswomen as they topped the rival Key Club in the magazine campaign . . . They became humanitarians as they collected turkey baskets for needy families at Thanksgiving . . . Or they became spirit instigators as they sold paper links for a basketball spirit chain.

Keyette activities often filled up the Activities Calendar. In December, handmade wreaths were sold; an Alumni Tea for past and present Keyettes was held; and Keys and Keyettes joined together in caroling on Christmas Eve. January was the scene for bake sales and an Italian Dinner. In May, results of inductions were announced as anxious sophomores and juniors listened attentively.

Members achieve high scholastic standings.

Senior Honor Society—*First Row:* B. Noe, I. Cohen, S. Seitz, J. Cancilla, K. Brechtbill, A. Fuller, C. Samuel. *Second Row:* J. Anderson, J. Russell, R. Zintel, L. Winfree, P. Leggett, K. Banks, J. Kelly, J. Brake, C. Rainer. *Third Row:* D. Frazelle, T. Watson, S. Paxton, H. Josephson, G. Anderson, L. Davis, D. Gorski, J. Thompson, B. Merritt, M. Mohr.

Honor Societies

The "strictly honor" function of the Senior and Junior Honor Societies became obsolete this year as these select groups performed several advantageous activities to the school. The Senior Honor Society operated the book store, renovated the Honor Roll, and presented scholarships to selected students. The Junior Honor Society held a cake sale in November. Both groups inducted new students who had achieved a 3.5 average. Senior Honor Society members who succeeded in maintaining their average were distinguished at graduation by wearing gold tassels.

Officers—Vicki Grey, President; Debbie Hammond, Vice President; Cathy Radovich, Secretary; Molly Mendenhall, Treasurer; Miss Joan Carr, Sponsor.

Junior Honor Society—*First Row:* M. Switzer, A. Wales, M. Carpenter, K. Winfree, J. Davis, N. Eisenhart. *Second Row:* B. Frazelle, H. Luedtke, J. Brown, S. Cancilla, S. Hartle, K. Carles, L. Thompson, K. Elton. *Third Row:* B. Black, M. Brake, K. Paluch, W. Sooy, P. McCarthy, R. Vechik, K. Keirsey, V. Lodewick, L. Baker. *Fourth Row:* E. Tesko, S. Donato, E. Wright, E. Hastings, D. Knight, R. Lamb, J. Shannon, L. Barksdale, B. Anderson, J. Scandling, G. liams.

Officers—Blythe Merritt, President; Miss Virginia Yutz, Sponsor; Chris Crann, Secretary; Carolyn Weaver, Treasurer; Jeff Zakel, Vice President.

A weary staff relaxes after meeting deadlines.

SURVEYOR Staff

Hank Mitchell, Layout Editor.

As the last teacher sauntered from the building and the last door was locked, one light still flickered in the "cubby hole" behind the gym. Here, yearbook staff members toiled until all hours of the night to complete this year's annual.

In order to widen their scope of knowledge and skills necessary in the production of the yearbook, staff members attended various forums at Richmond, New York, and the American Yearbook Company in Cambridge, Maryland.

Each staff member attempted to express himself creatively in all phases of yearbook work. Layouts were planned; pictures were taken; copy was written, typed, and edited. Innervated editors became exhausted by the seemingly never-ending work. Finally with weary bodies and despondent spirits, staff members relaxed after the last deadline was met.

Organizations—Sally Watters, Barbie Anderson, Alex Haight, Chris Samuel.

Cathy Radovich, Organizations Editor.

School Life—Kathy Blakeney, Eileen Flattery.

Advertising—Donna Steed, Tony Biondolillo.

Craig Metcalfe, Sports Editor.

Typists and Index—Chris Hansen, Beth McClintock, David Blount, Bob Boothe, Craig Davis.

Bill Harris, Administration Editor.

Kevin Crowe, Honorary Member.

Editors face impossible tasks.

SURVEYOR Staff

Editors-in-Chief—Ray Stopper, Mary Chandler.

Mr. Herman Thomason, Sponsor.

Classes—Sue Gordon, Assistant; Lane Winfree, Sophomore Class; Ken Zeigfield, Junior Class; Cathy Cruse, Freshman Class; Sue Gibson, Senior Class.

Photographers—Joe Holcombe, Jim Wallace, Eugene Hastings.

Debbie Weickhart, Managing Editor; Anne Fuller, Editor-in-Chief; Mrs. Maureen Hodgson, Sponsor.

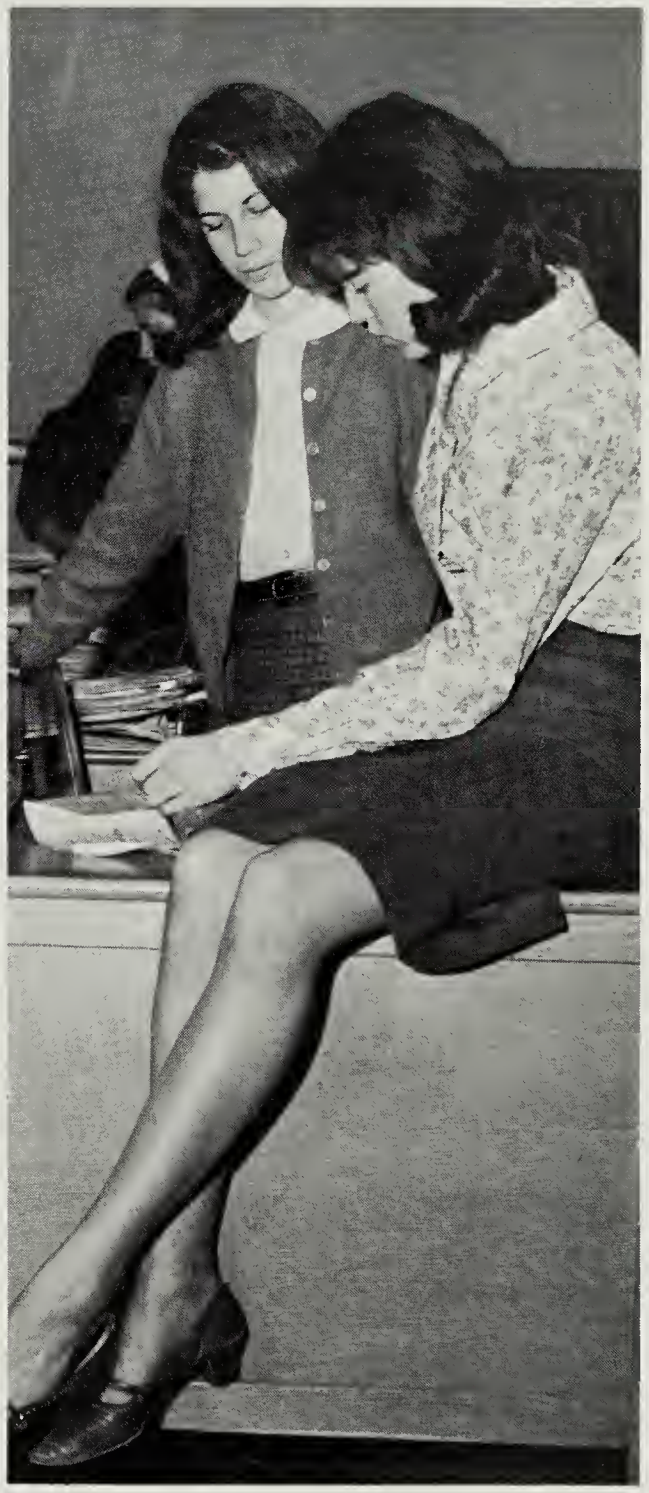

Harried editor corrects newspaper copy.

Weary staff members attempt to reach deadlines on hectic press nights.

EM VEE HI Staff

Staff members attend

Page Editors—Diana Hall, Page 1 Editor; Gary Little, Page 4 Editor; Joni Miller, Page 3 Editor; Steve Jacquot, Page 2 Editor.

Page Co-Editors—Ruth Hemingway, Page 2 Co-Editor; Nancy Russell, Page 1 Co-Editor; Pam Burke, Page 2 Co-Editor; Kathy Atkinson, Page 3 Co-Editor.

Jim Vigen, Advertising Editor; Shelby Seitz, Circulation Editor, Eldre Palas, Business Editor.

NSPA Convention and receive Medalist Award.

Reporters—Sharon Logan, Jim McElhinney, Mary Jo Engesser, Jim Vollmer, Jo Ann Batchelor, Harry Stumpf, Photographer; Rosemary Ayres, Pat Simmons, Karen Kobilka. Missing: Marilyn Etkin, Lani Giffen, Clara Rinehart, Susan Sullivan, Kirk Shoemaker.

EM VEE HI Staff

"It occurs to us that the newspaper staff has accomplished the impossible." Harried staff members often found themselves bonetired with only half the work complete. Planning pages, interviewing people, writing, typing, and proof-reading stories, and conceiving headlines were tasks to be accomplished before each deadline was met. However, individual effort and willingness to learn were rewarded by the All-American rating the EM VEE HI newspaper received.

The monthly issues encountered every conceivable aspect of school life. As well as regular stories, editorials, letters to the editor, and opinion polls expressed personal and general outlooks on school events; "It Occurs To Us" included humorous views.

Staff members attended the Columbia Scholastic Press Association in New York City. Here, they had the opportunity to study modern writing techniques, talk with noted writers, and exchange ideas with other students.

To meet the ominous cost of $240.00 per issue, the staff sponsored a modernized Twirp Week, developed through an IBM Dance and Time Machine.

French Club

Officers—Pam Burke, President; Cindi Haines, Vice President; Paula Miller, Secretary-Treasurer; Mr. Wade Privette, Sponsor.

"Bonjour Jean. Comment vas tu?" This is a typical French line from a typical French dialog. But the French Club has tried to make the study of French more meaningful.

The works of such famous French authors as Maupassant and Hugo; the regions of France; and the customs of the French people took on new prospectives as each subject was discussed. Members delved into French art by visiting the National Art Gallery and the French Embassy. For the more politically minded students, debates were organized on the controversial French point of view.

As the year progressed, the club widened its scope to include all language clubs. The language barrier became nonexistent after an interlanguage club party.

Members destroy language barriers.

French Club—*First Row:* S. Jacquot, T. Atteberry, K. Grove, C. Gorwitz, M. Carpenter, N. Chapman, G Little. *Second Row:* D. Downey, S. Miller, C. Gallavan, C. Weaver. *Third Row:* T. Henson, K. Banks, C. Mueller, D. Hall, L. Barksdale, M. Oxley, M. Engesser, N. Bouvier.

Spanish Honor Society—*First Row:* Officers—Asenath Kepler, President; Rosemary Zintel, Vice President; Candy Yale, Secretary; E. Francisco. *Second Row:* D. Dube, D. Lee, M. Brake, B. Elian. *Third Row:* J. Obarski, N. Sumner, V. Jordan, N. Russell, A. Haight, K. Winfree. *Fourth Row:* K. O'Shea, B. Webber, M. Irwin, G. Anderson, L. Davis, J. Glock, J. Anderson, J. Brake. Missing: Mr. Leonard Vaughn, Sponsor.

Spanish Honor Society

The lights dimmed . . . a group of students held flickering candles in their grasps . . . one heard the recitation: "Como miembro del capitulo Pablo Casals, prometo dedicarme al estudio de la lengua espanola . . ." New members of the Spanish Honor Society had been inducted. These students were selected as having completed two years of Spanish with a 3.5 average. A small membership proved the club's eliteness.

Language students meet strict requirements.

French Honor Society—K. Brechtbill, P. Leggett, S. Jacquot, J. Kelly, P. McCarthy, C. Radovich, Miss Eleanor Landgrave, Sponsor; M. Cooke, B. Hinson.

French Honor Society

The French Honor Society could be classified as the most distinct club at Mount Vernon, operating through half the year with the infinitesimal membership of three students. Members were required to maintain a 3.5 average in every subject, as well as in French. However, the club strived to increase membership by lowering the rigid requirements before the spring inductions.

Spanish Club breaks festive pinatas.

Spanish Club—*First Row:* W. Henry, P. Compton, C. Polve, B. Malinowski, T. Kennedy. *Second Row:* N. Elliott, L. Winfree, S. Seitz, M. Harris, C. Jourdan. *Third Row:* B. Weber, B. Parker, B. Cox, K. Kobilka, C. Wood. *Fourth Row:* G. Vechik, T. Holt, H. Fitzerel, T. Schneiders, S. Gerlach. *Fifth Row:* E. Brooks, J. Glock, J. Hitchcock, C. Brooks.

Spanish Club

Maracas . . . castanets . . . guitars . . . Flamenco dancers . . . tacos . . . reflect a Spanish atmosphere as members of the Spanish Club feast at the El Bondegon. This was only one of many activities sponsored by the club.

Slides, movies, and guest speakers often became a part of the program at after school meetings.

The Christmas celebrations were climaxed by the breaking of festive pinatas and the enthusiastic catching of scattered candies.

The year was concluded with the annual spring fiesta. Embassy dignitaries, Spanish speaking people from the area, as well as students, attended.

Officers—Doris Lee, President; Betsy Elian, Vice President; Judy Sexton, Secretary; Barbara Malinowski, Treasurer. Missing: Mr. Leonard Vaughn, Sponsor.

Los Charlatanes—J. Glock, B. Elian, D. Lee, J. Brake, J. Obarski, M. Irwin.

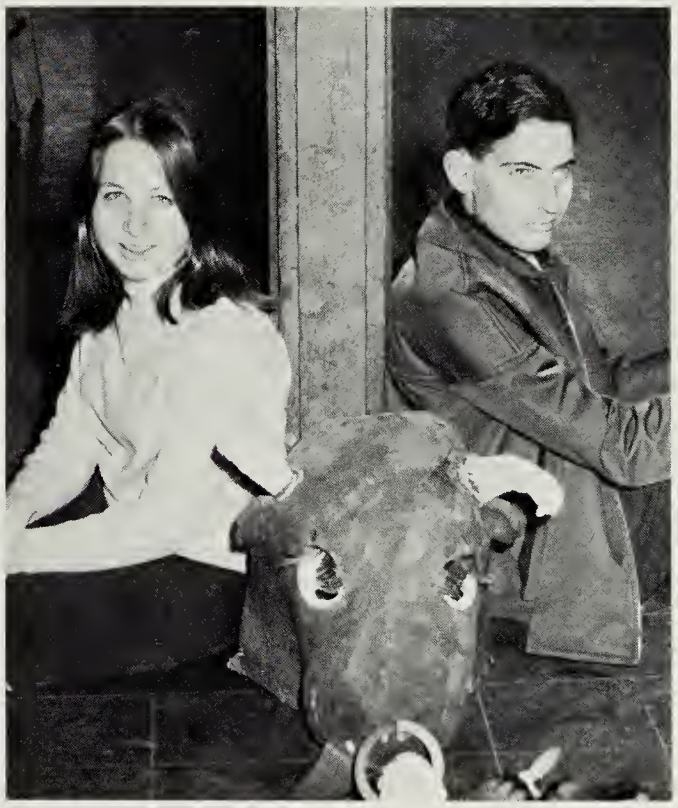

Foreign Exchange Students—Diana Geary, Ricardo Bach, from Argentina.

Dignitaries attend Spanish fiesta.

Spanish Club—*First Row:* M. Brake, K. Winfree, N. Russell, V. Jordan, K. O'Shea, S. Haynes, J. Rathbone. *Second Row:* J. Brown, V. Harrawood, J. Page, S. Eisenhart, L. Sexton, T. Ross, B. Merritt. *Third Row:* C. Mueller, J. Obarski, N. Bouvier, D. Marsh, D. Dube, B. Hicks, R. Stryker. *Fourth Row:* D. Downey, J. Green, K. Elton, L. Swain, B. Frandsen, F. Clevenger, B. Harrison. *Fifth Row:* C. Sanchez, M. Echeverri, L. Riggle, J. Russell, G. Thayer. *Sixth Row:* B. Stumpf, J. Corlett, M. Irwin, T. Koogle, L. Frizzell.

International Relations Society

"The Chairman recognizes the Ambassador from Afghanistan . . ." The United Nations headquarters were temporarily transferred to Mount Vernon High School as members of the International Relations Society staged a model U.N. Assembly. Members battled over current world issues and voted on matters of concern to the U.N.

Earlier in the year, the club went on a tour in Washington, D.C., visiting the French, Kuwait, Canadian, and Austrian Embassies. In the fall four delegates from the club represented Poland at an NIMA meeting at the American University.

The International Relations Society has extended their plans to the next year, hoping to finance a foreign exchange student.

International Relations Society—*First Row:* Officers—John Baker, President; Wava Culver, Vice President; Janet Kelly, Secretary. *Second Row:* M. Greenhouse, J. Obarski, J. McElhinney, J. Wittwer, C. Mitchell, S. Jacquot, S. Turner, A. Bennett, P. Burke. Missing: Mrs. Ione Scudder, Sponsor.

The United Nations visits Mount Vernon.

Junior Classical League—*First Row:* J. Scandling, K. Gaylor, C. Kappel, L. Andyshak, T. Davis, T. Simpson, S. Lennon, N. Zaremba. *Second Row:* Officers—Bill Martin, President; Karen Poluck, Vice President; Paula Pate, Secretary; C. Pate, A. Bennett, W. Eisenberg, T. Hatch, B. Frizzell, J. Davis, S. Donato. *Third Row:* D. Wade, J. Lakatos, P. Rice, R. Moore, L. Meline, K. Tschopp, E. Long, B. Baker, J. Thompson, R. Schuster. Missing: Mrs. Pearl Yancey, Sponsor.

Junior Classical League

Amid the splendor of the ancient Roman empire, the Junior Classical League held their first Roman Banquet on December 10. Characterized by pillars and speaking blocks, the cafeteria was the setting for the revival of famous Roman classics.

Junior Classical League meetings were as lively as the banquet. Arrayed in togas and sandals, members participated in Roman elections and slave auctions.

Members suffer from Teutonic indigestion

German Club—*First Row:* C. Samuel, S. Chapell, V. Baker, B. Noe, N. Krolak, E. Eklund. *Second Row:* V. Lodwick, C. Cogburn, B. Eklund, S. Boylon. *Third Row:* S. Gordon, D. Gordon, B. Dunkelberger. *Fourth Row:* J. Pennington, M. Johnson, M. Irwin, M. Bodway. *Fifth Row:* P. Bracken, J. Bailey, M. Baugh. *Sixth Row:* J. McElhinney, H. Josephson, C. Gentry, G. Reeder. *Seventh Row:* D. Garber, J. Hughes, T. Reeder, P. Boylan, M. Feil.

German Club

Bicycling along the C.&.O. canal . . . Who would have thought of such an ingenious idea but the German Club! Setting the date for March 4, the group left at 6 a.m. and returned four hours later, weary yet satisfied.

Earlier in the year, members gathered at the 823 Restaurant for dinner. The main dishes were sauerkraut and wienerschnitzel, both of which induce Teutonic indigestion.

After completing a tour of the German Embassy, members visited the German section of the National Art Gallery. Perhaps this squelched their insatiable interest in everything German.

Officers—Molly Mendenhall, President; Marilyn Etkins, Vice President; Gary Kugler, Treasurer. Missing: Mrs. Linda Cannon, Sponsor; Kathy Strong, Secretary.

Science Club

Ever try experimenting with the effects of estrogen on rabbits . . . visiting a research laboratory . . . or watching a laser beam demonstration. These activities constituted the program of a remodeled Science Club . . . alias Tri Beta Enrichment Society. The officers and sponsor molded the year's program to include students whose interests lay in chemistry, biology, or physics. Members contributed to the school's science program by increasing the amount of material contained in the science reference section and providing equipment for the laboratory. To earn money to finance these activities, members participated in the "unscientific" project of selling doughnuts on Saturday mornings.

Mr. Harthausen demonstrates the

Officers—Mr. Harold Swain, Mr. Eugene Skinner, Sponsors; Peggy Leggett, President; Nancy Sumner, Secretary; Jane Seabolt, Treasurer; Barbara May, Reporter; C. J. Ferderber, William Sooy, Vice Presidents; Douglas Donnell, Librarian; Bob Sponaugle, Publicity Chairman. Missing: Mr. Charles Coffman, Sponsor.

Biology Club—*First Row:* P. Bracken, S. Williams, S. Drozdz, K. Keirsey, K. McDonald. *Second Row:* G. Dube, A. Pendleton, D. Haseman. *Third Row:* E. Vermes, J. Hitchcock, G. Lake, J. Olson, L. Zumar, D. Vechik.

laser beam.

Members discover the mysterious microscopic world.

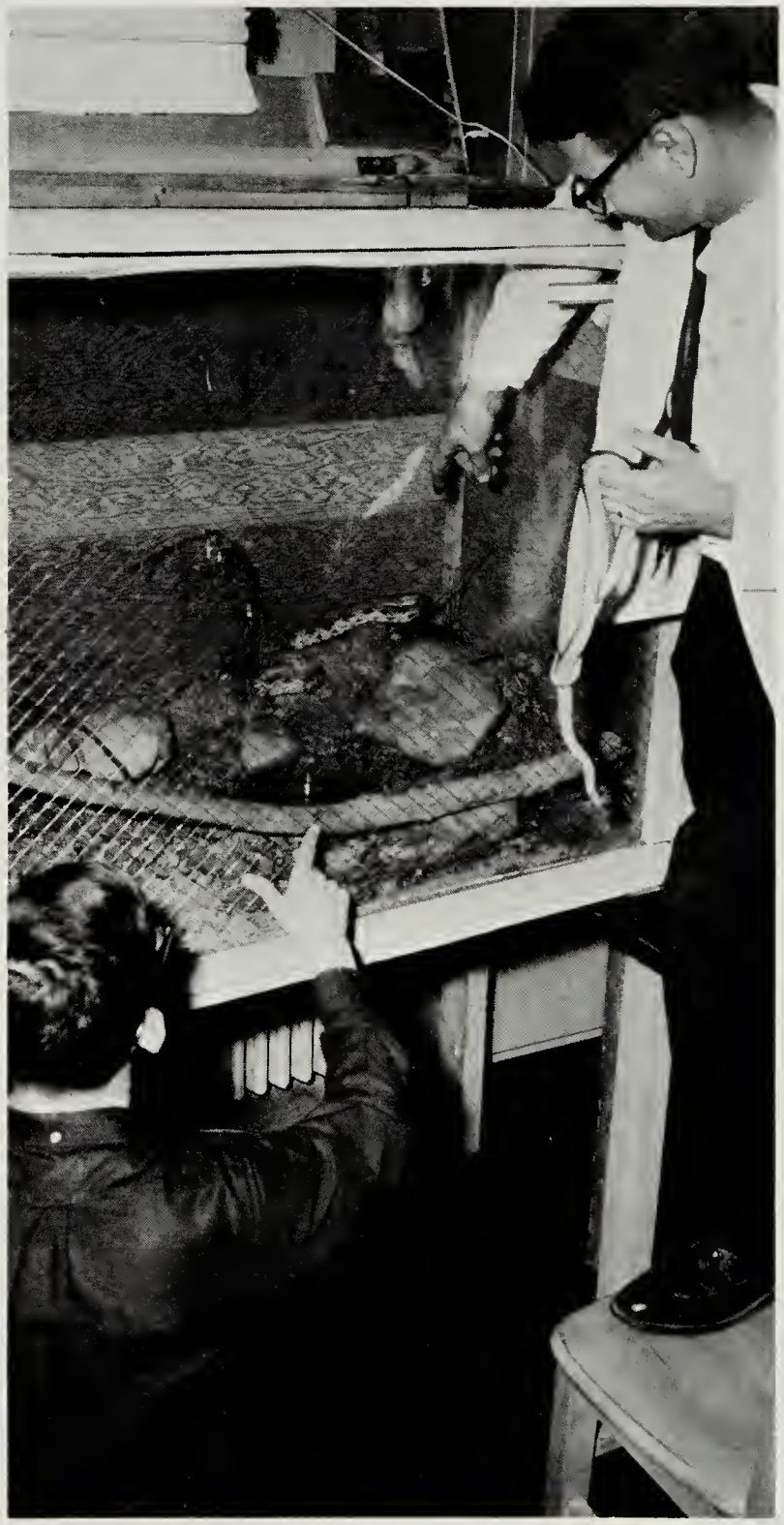

Mr. Coffman shows courageous spirit while lifting up a vicious, man-eating snake.

Dauntless explorers of math compete.

Math Club—*First Row:* A. Zvolanek, D. Hammond, T. Henson, L. Gogun, P. Leggett, E. Vigen, J. Olson, *Second Row:* B. Nelson, L. Baker, J. Cancilla, V. Grey. *Third Row:* J. Kimsey, D. Shaner, R. Eklund. *Fourth Row:* B. Watkins, R. Davis, K. Crowe. *Fifth Row:* A. Pendleton, C. Ferderber, B. Wakefield. *Standing:* C. Gentry, G. Stewart, J. Kennedy, G. Lake.

Math Club

Only an agenda which covers such varied topics as "Is There Intelligent Life Out There?" or "Tangential and Normal Components of the Velocity and Acceleration Vectors" could possibly satisfy the thirst for knowledge which runs rampant among math students. Realizing that the field of mathematics extends beyond the scope of mere numbers, members of the Math Club, better known as "MAO", investigated these provoking queries. However, many meetings were devoted to the analysis of math methods and short cuts, preparation of Varsity Math Team members in solving "extricable" problems at district meets, and such arguments as to whether 1 + 1 is always equal to 2.

Officers—Glenn Anderson, Vice President; Dave Gorski, President: Mr. William Hayhurst, Sponsor; Cathy Radovich, Secretary, Miss Connie Johnson, Sponsor.

Varsity Math Team—*First Row:* J. Kennedy, R. Mayer, R. Eklund, B. Wakefield. *Second Row:* J. Glock, G. Lake, J. Thompson, A. Pendlton, D. Haseman, J. Luedkte, S. Jacquot.

Math Club—*First Row:* B. Merritt, D. Donnell, S. Post, D. Pomerening, S. Weaver, R. Unger, A. Blount, S. Jacquot, B. Ackerly, T. Doeppener. *Second Row:* F. Marr, J. Thompson, R. Knight, M. Mense, L. Davis, L. Lennon, R. Mayer, J. Thrasher, J. Luedtke, C. Pomerening, J. Glock.

Responsible jobs are obtained by members.

Distributive Education Club

We may have envied Distributive Education Club members as they escaped the instructive routine of school at 12:00. However, these students were receiving a specialized education in the respective jobs they had obtained—jobs that were precursors of careers members intended to exploit. Therefore, every activity that could possible provide a better understanding of today's "business world" was investigated: the Employer-Employee Banquet was held; and the club participated in district Distributive Education Contests.

Distributive Education—*First Row:* Officers—Delores Baynes, President; Darrell Nolton, Steve Maye, Gaylen Linthacum, Vice Presidents; Karen Lyons, Secretary, Stuart Childress, Treasurer; Mr. William Edmundson, Sponsor. *Second Row:* K. Martin, J. Perry, B. Walker, H. Aylor, J. Rose, D. Moss, R. Rawson. *Third Row:* B. Funk, D. Sevor, R. Roland, G. Shaffier, S. Cadwaller. *Fourth Row:* B. Davis, B. Campbell, D. Hill.

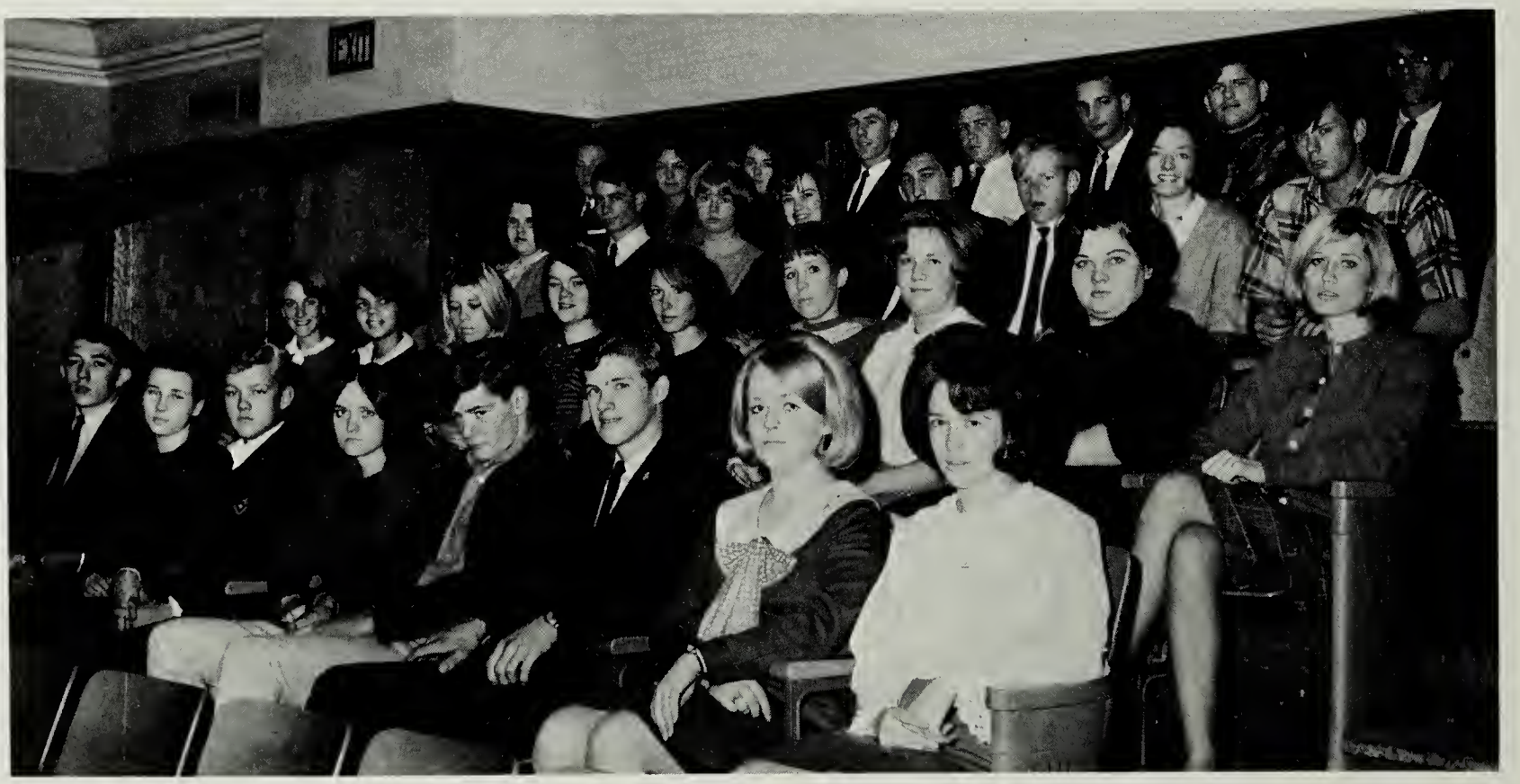

Distributive Education—*First Row:* J. Pierce, S. Kelley, J. Kelley, P. Wease, H. Otis, D. Mize, D. Skipper, S. Dempsey. *Second Row:* S. Chichester, V. Tapia, K. Shaner, K. Manning, G. Nicholson, F. O'Pry, P. Skipper, M. Santmyers, L. Caudill. *Third Row:* F. Seil, B. Simms, P. Newman, C. Helmick, D. Hicks, D. Layberger, D. Rose, D. Arnett. *Fourth Row:* D. O'Rourke, B. Collier, J. Rose, B. Kotc, J. Owens, B. Reynolds, K. Becker, L. Slack.

Girls' Athletic Association—*First Row:* Officers—Ellen Francisco, President; Ester Harper, Vice President; Donna Tuthill, Secretary; S. Cancilla, J. Sublett, E. Moran, C. Roberts. *Second Row:* Miss Jean Allen, Sponsor; L. Swain, B. Barry, P. Sullivan, T. Hicks, J. Say, B. Schertz, L. Watson, C. Shepherd, B. Fuller. *Third Row:* J. Seabolt, D. Nalls, K. Shepherd, B. Barksdale, M. Fee, K. Earles, M. La Voy, L. Moore, D. Lee.

Girls' Athletic Association

While boys' sports predominated at Mount Vernon High School, the opportunity for girls to participate in sports is somewhat limited. To compensate for this paucity, the Girls' Athletic Association conducted a program, covering every aspect of sports. The Intramural Program included such sports as basketball, volleyball, ping pong, and modern dance. The girls assisted at the concession stands. Members found that selling cotton candy at football games was certainly a "sticky" way to earn money.

The G.A.A. earns profits from cotton candy sale.

Vocational Maintenance—D. McGee, R. Keelin, R. Robertson, R. Garber, W. Heller, G. Parsons, R. Nalls, M. Kennedy, B. Simms, L. Hicks, D. Stacy, R. Hughes, Mr. Homer Currence, Sponsor.

Mechanics learn through practical experience.

Vocational Maintenance

The Vocational Maintenance program is the precursor of several vocational courses which will be taught at Mount Vernon High School in succeeding years. Receiving two years of preparation at Mount Vernon High School, the students transferred to Edison High School, where they received training in specialized courses. The intricacies of operating IBM machines, drafting and design, plumbing, electricity, and carpentry were a few of the courses taught.

Future Teachers of America—*First Row:* K. Jennings, L. Chadwick, E. Tipa, R. Zintel, R. Ayres, K. Grove, L. Swain, P. Burke, C. Haines. *Second Row:* B. Fox, K. O'Shea, L. Barksdale, N. Russell, C. Palas, A. Stagg, S. Boylan, T. Clark, B. Noe, R. Hemingway, M. Theal.

Their concentration is on education.

Future Teachers of America

The challenge of modern education was investigated by the Future Teachers of America. Members were able to study various levels of teaching by tuturing elementary school students and by visiting area schools and colleges. Criticisms of student teaching methods enable each member to discover his mistakes and try to correct them. Such discussions enabled members to formulate the qualities a good teacher should possess. By sponsoring a Beauty Contest with the F.S.A. and F.H.A., the club raised money for the county project of sending books overseas through "Books U.S.A."

Officers— Pam Huffman, Secretary; Jo Ann Batchelor, President; Nancy Eisenhart, Treasurer; Miss Mildred Lapsley, Sponsor. Missing: Candy Yale, Vice President.

Members prepare for secretarial careers.

Officers—Betsy Reno, Reporter; Mrs. Florence Provance, Sponsor; Tereasa Broyles, Treasurer; Melissa Coates, Vice President; Joan Pooley, Secretary; Janice Poole, President.

Future Secretaries of America

Constant clicking of typewriters reverberated throughout the room as members of the Future Secretaries of America strived to perfect this skill. These students realized the importance of speed, accuracy, and familiarity with the operation of various business machines for their future occupations. Typing, shorthand, and business administration were skills to be learned and mastered. To become acquainted with the career, guest speakers from various business schools were invited to the meetings.

Future Secretaries of America—*First Row:* D. Eddy, J. Lee, J. Twojay. *Second Row:* L. Dean, L. Brown, J. Shearer. *Third Row:* J. Kim, L. Blankenship, L. Serrell. *Fourth Row:* L. Rodgers, W. Bradshaw.

Homemakers encourage blood donations.

Future Homemakers of America—*First Row:* C. Wood, J. Gandy, D. Withrow, S. Boggess. *Second Row:* D. Berryman, V. Schilling, K. Dillon. *Third Row:* T. Atteberry, L. Crum, C. Epps, B. Barry. *Fourth Row:* Mrs. Lois Pieper, Sponsor; S. Frazier, L. Rice, Mrs. Mildred Tibbs, Sponsor; B. Stewart, P. Bouvier, N. Doby, P. Dunn, C. Easton. *Fifth Row:* J. Bradley, S. Logan, C. Riser, E. Moran, B. Barksdale, L. Ward. *Couch:* Officers—Wava Culver, President; Debbie Burger, Vice President, Diane Wright, Secretary-Treasurer; Mrs. Purnell Robertson; C. Hicks.

Future Homemakers of America

In today's technological society of paper clothing, synthetic foods, frozen dinners, and "gag-ya-stick-in-the-throat" oatmeal, the members of the Future Homemakers of America strived to retain the simplicity of the less modernized home. By widening the scope of their home economic skills, members depended less on articles distinctive to our "time-racing" society.

Exploiting the field of homemaking further than the reaches of sewing and cooking, the club baked homemade cookies for patients of a Maryland nursing home, organized the "Cafeteria Clean-up Week", and encouraged blood donations to the American Red Cross.

Debate Club—*First Row:* N. Zaremba, M. Melton. *Second Row:* H. Stumpf, C. Pomerening, Mr. Gary Jones, Sponsor; S. Drozdz, D. Blount, J. DiSciullo.

Debate Club

"Resolved: that the foreign aid program of the United States should be limited to non-military assistance" was the topic battled over by the '66–'67 Debate Club in the National Forensic League competitions. Although membership was dominated by newcomers this year, the club was not impeded. Members of the Varsity and Junior Varsity Debate Teams triumphed over their adversaries at various league and out-of-state competitions. Several more advanced debaters won certificates and scholarships at the University of South Carolina and University of Virginia tournaments.

Avid orators battle over world issues.

Varsity Debate Team—Nora Barnes, Vicki Grey, Britt Brewer, Charles Mitchell.

National Thespian Society—*First Row:* A. Jones, M. Switzer, M. Porter, A. Fuller, J. Sylvest, J. Miller, M. Rice, L. Thompson, S. Hartle, B. Garber. *Second Row:* C. Owens, B. Polluck, B. Stotelmeyer, J. Landry, C. Mitchell, J. Wittwer, J. McElhinney, M. Gothberg. *Third Row:* N. Hanson, J. Vigen, N. Gordon.

"Frosty the Snowman" visits Junior Village.

National Thespian Society

. . . It is a dark, bleak day in December. Snow is rapidly falling upon the sullen earth. Suddenly, the figure of a snowman appears . . .
Time: December 20
Place: Junior Village
Cast: National Thespian Society
"Frosty the Snowman" culminated the Christmas season for the children of Junior Village. This was the first play the members of the National Thespian Society presented as a unit. However, Thespians had previously participated in various plays for the school and had sponsored the Fall Talent Show.

Inducting new members in the spring, the club judged interested drama students on a ten-point basis. Neophytes obtained these points after long hours of acting in plays, working backstage on lights, props, costumes, and make-up, and building sets.

Officers—Julie Obarski, Treasurer; Steve Bordner, President; Nancy Bouvier, Secretary; Mr. Lee Pauley, Sponsor.

Art Club

"A picture is worth a thousand words." Surely the ability to express oneself creatively as disclosed through the Art Club exemplifies this statement. Young art enthusiasts have spent afternoons absorbed in painting, sculpturing, modeling clay, and studying ceramics.

During the art sale in December, a number of art club members displayed their work. Such articles as papier-mache jewelry, original paintings, sketches, and stained glass windows reaped profits for the artists.

Officers—Marti Porter, Secretary-Treasurer; Clara Rinehart, President; Donna Glisson, Vice President. Missing: Mrs. Rhea Locke, Sponsor.

Art Club—*First Row:* G. Nicols, J. Cooke, T. Kappell, M. La Voy, B. Jackson, A. Kepler. *Second Row:* B. Barksdale, B. Black, C. Cogburn, D. Garber, J. Danner, T. Hancock, J. Bailey, A. Bond, D. Smith, D. Hammond, D. Jackson.

Artists earn profits from their art work.

Miss Louise Hopkins, Choral Director, attempts to draw harmonious sounds from choral students.

The "Hallelujah Chorus" reverberates

Chorus

Music, the universal language, conveyed the expressions of the students involved in chorus. The concert choir and affiliated vocal groups were often invited to sing over radio stations, at various churches, and at the Easter sunrise service at Mount Vernon Estates.

From the hills in "The Sound of Music" to the land of a thousand dances, the choral department presented fall, Christmas, and spring concerts and a Broadway musical. Such arrangements as the "Hallelujah Chorus", featured selections, ranging from classical to modern, and vocal solos added a special magic to holiday seasons.

Choraleers—S. Eisenhart, S. Crawford, L. Smith, C. Crann, C. Consolvo, P. Miller, V. Harrawood, M. Brown, L. Green, N. Eisenhart.

Beginning Mixed Chorus—*First Row:* D. Wade, M. Coffee, P. Malinowski, C. Palve, J. Long, J. Hermann, G. Kelley, R. Hamby, B. Iha, R. English, N. Thompson, L. Handwerk, B. Moore. *Second Row:* R. Giffen, J. Koch, K. Rankin, J. Anderson, C. Champain, D. Fick, C. O'Brien, S. Campbell, M. Asbury, J. Dalton, K. Jones, U. Jennings, B. Fuller, D. Hettlinger, D. Merrill, R. Stewart. *Third Row:* L. Fisher, T. Bramlett, D. Snider, D. Perrin, N. Thomasson, J. Roscher, A. Hamilton, B. Jourdan, B. Gardner, J. Bradshaw, B. Lord, S. Burger, G. Thaye, D. Hopkins, T. Hicks, S. Holt, G. Cole, L. Crawford. *Fourth Row:* L. Cox, P. Staver, C. Wasen, L. Eddy, W. Tyler, B. Loder, C. Colyer, E. Fransen, A. Wood, K. Smith, E. Murphy, M. Weaver, G. Curry, R. Rumaldue, J. De Chants, J. Pritchett, B. Schurtz, D. Sebreny, B. Alexander, M. Fee, M. Shearer, B. Hinson.

through the auditorium.

Advanced Mixed Chorus—*First Row:* S. Puffenbarger, M. Caldell, T. Bruno, S. O'Quinn, P. Bracken, R. Robinson, M. Gaylor, R. Davis, T. Payne, S. Prichard, T. Fraser, J. Brick, D. Johnson. *Second Row:* D. Shaner, L. Gogun, B. Breslin, L. Dauls, L. Spinks, N. Dawson, S. Bordner, H. Burgan, S. Parker, M. Ritzer, M. Moore, J. Vollmer, J. Lewis, J. Cancilla, C. Thompson. *Third Row:* J. Gribble, T. Lee, S. Compton, R. Lusker, N. Ogan, W. Clark, J. Nicholson, R. Fifield, M. White, R. Finder, P. Tucker, J. Staley, P. Carmichael, L. Crum, L. Young, C. Roberts. *Fourth Row:* C. Yale, C. Sanchez, M. Echeverri, V. Baker, M. Hamilton, J. Newcomer, K. Strong, J. Gillison, J. Jones, G. Johnson, R. Hutzler, M. Feil, M. Fifield, J. Lisk, B. Stotelmyer, S. Sullivan.

Vocalists arouse the Christmas spirit.

Madrigals—*First Row:* L. Lysett, L. Crann, L. Smith, S. Crawford, R. Callahan. *Second Row:* B. Green, E. Tipa, T. Head, D. Barker, B. Parker, M. Brown, S. Florer, L. Green, G. Stewart, L. Ferrey, T. Simpson, C. Consolvo, B. Watkins, C. Jourdan, S. Hawks.

Khordsmen—*First Row:* S. Hawks, K. Zeigfield, T. Head, B. Watkins. *Second Row:* S. Florer, G. Stewart, T. Simpson. *Third Row:* B. Parker, R. Hefferman, J. North, B. Green.

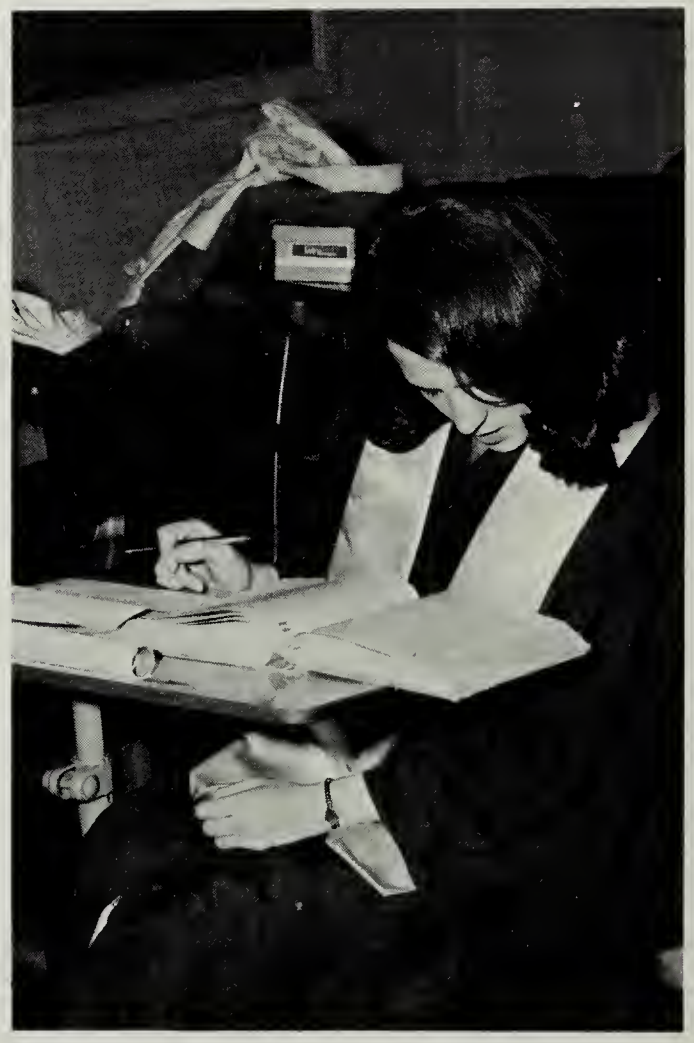

Choral member tries to complete homework between hectic minutes of the Concert.

Select Girls' Chorus—*First Row:* S. Ellis, N. Brake, N. Eisenhart, J. Say, M. Johnson, B. Adinaro, E. Cobb, B. Covington, D. Garvey, I. Matsuura. *Second Row:* M. Harris, M. Etkins, L. Ratkus, E. Palas, C. Palas, N. Atkinson, S. Chapelle, S. Brigman, W. North, J. Pritchett, N. Prince, S. Donato, L. San Luis. *Third Row:* D. Blackman, D. Steed, M. Mendenhall, B. Fransen, L. Johnson, S. Hein, J. Egan, K. O'Shea, O. Scott, B. Glock, L. Wright, J. Brown, C. Fravel, M. Seedlack.

Concert Choir—*First Row:* E. Tipa, C. Jourdan, K. Lilly, K. Elton, S. Hawks, B. Parker, B. Green, M. Prichard, B. Kelley, C. Consolvo, L. Smith, S. Eisenhart. *Second Row:* L. Lysett, V. Harrawood, J. Anderson, S. Crawford, L. Green, C. Richardson, T. Head, K. Zeigfield, T. Simpson, D. Hammond, P. Burger, L. Moore, L. Crann. *Third Row:* C. Crann, B. Mitchell, P. Miller, S. O'Shea, M. Brown, G. Stewart, L. Phipps, R. Hefferman, J. Morth, S. Florer, B. Watkins, J. Mitchell, K. Morrison, L. Ferrey, D. Barker, L. Meline, R. Callahan.

Four members participate in the All-State

Band—*First Row:* L. Callahan, S. Davis, M. Weaver, B. Gordon, M. Guant, K. Williamson, S. Miller. *Second Row:* C. Waever, J. Buie, J. Smith, Y. Moore, P. Rice, A. Ruffner, J. Cunningham, R. Moore, F. Clevenger, J. Russell, B. Strong, R. Weed, T. Doeppner. *Third Row:* G. Glasgow, M. Hahn, R. Reinsel, T. Koogle, L. Paolentonio, J. Wyatt, R. Nagler, T. Jackson, R. Keplinger, L. Zumar, R. Unger, W. Bellon, R O'Shima, L. Frizzell, E. Hastings, L. Gross, G. Pittman. *Fourth Row:* B. Vosburg, H. Cason, R. Sylvest, B. Stumpf, E. Vermes, S. MacFarland, B. Smith, S. Gregoire, B. Hitchock, C. Price, R. Blackwelder, K. Woodworth, M. Scott, D. White, B. Webster, B. Gross. *Fifth Row:* W. Martin, B. Henry, D. Engleman, D. Baskin, M. Rhodes, L. Snipe, G. Keplinger, F. Chapelle, A. Snyder, J. Corlett, P. Vollmer, D. Scarce, D. Vosburg, Mr. Gene Steinbach. Missing: J. Papalazarus, J. Hammett, S. Durbin, C. Kirkemo, K. Kirkemo, M. Fiorillo, T. Still.

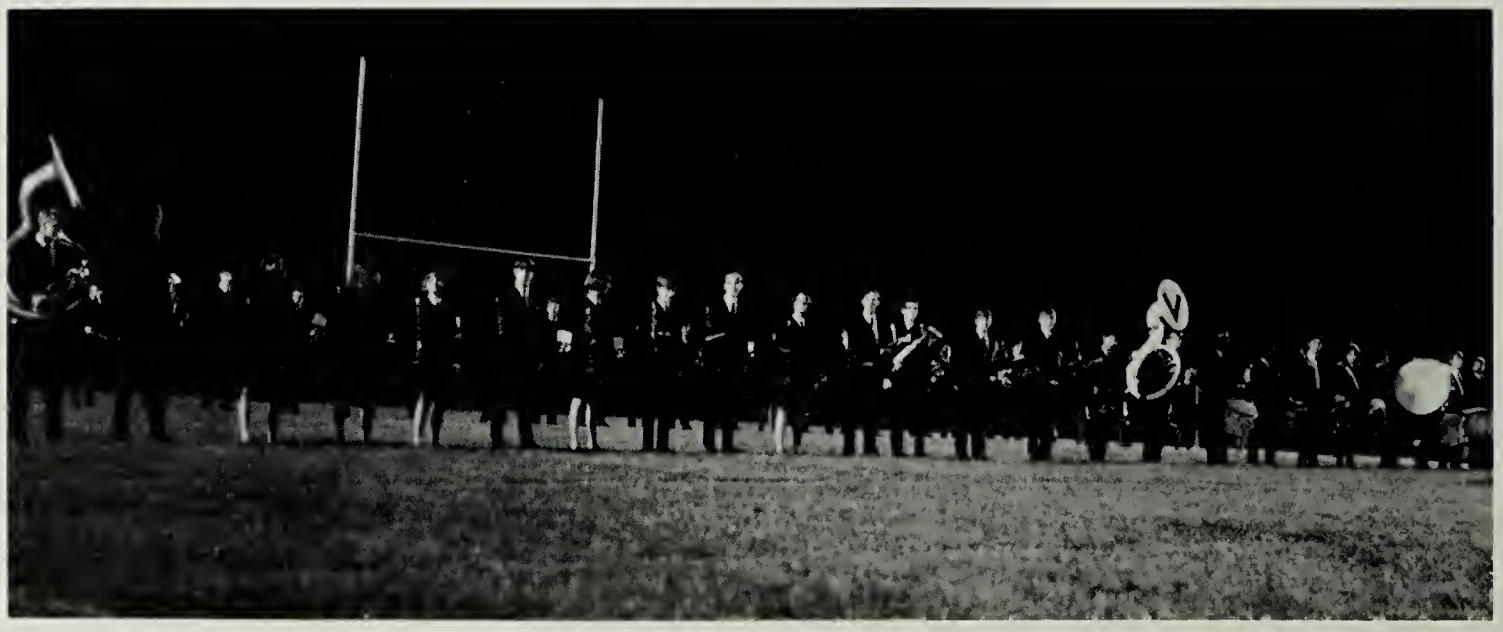

The marching band performs at half-time celebrations.

Band.

Band

The quiet rumble of drums reverberates through the stadium . . . the band prepares to play the National Anthem . . . Perhaps, many of us do not realize the fervor the band added to football games—the sound of a lone trumpet and the vociferous response "charge"; the enthusiastic resounding of the Pep Song; and the stirring strains of the Alma Mater. Each member of the band was a component of a group which required long hours of tedious practice to reach a peak of unity. The band was rewarded for its efforts. Mount Vernon High School's Band placed third in the George Washington and received the Grand Marshall Trophy for the best all-around unit in the Apple Blossom Parade.

Officers—Dave Scarce, President; Larry Zumar, Drum Major; Roxanna Moore, Secretary-Treasurer; Edward Vermes, Manager; Mr. Gene Steinbach, Band Director.

Band units perform at Winchester Parade.

Members display the colors during the half-time ceremony at the Hammond football game.

Color Guard—Beth Barbour, Carole Parks, Captain; Karen Tschopp, Sue Weistling, Vicki Lovett, Janice Sylvest, Virginia Polluck, Sandra Brigman.

Majorettes—Mary Rice, Captain; Dee Dowhower, Brenda Covington, Glenda Thayer, Susan Daniel, Vivian McMillan, Candy Consolvo, Co-Captain.

Majorettes attempt to master the intricate skills of baton twirling.

Drill Team—S. Strom, K. Blakeney, M. Harris, P. Rouse, S. Watters, D. DeJonghe, L. Crann, A. Haight, M. Ghent, M. Brown.

Marchers display their typically perfect form.

Officers—Donna Steed, Treasurer; Miss Connie Johnson, Sponsor; Chris Hansen, Secretary; Mary Chandler, President; Belinda Kelley, Captain; Kim Wittwer, Sergeant-at-Arms.

Drill Team—B. Stewart, D. Dunn, C. Myers, B. Kelley, K. Winfree, A. Gentry, J. Brake, K. Strong, P. Kirby, C. Yaie, B. Taylor, E. Flattery, S. O'Quinn, D. Furr. Missing: E. Callahan, D. Dodge, K. Fenley, M. Jones, M. Mendenhall, H. Reed, S. Seitz, C. Van Sickle.

Half time is livened by the drill team program.

Members "bunny hop" at half-time ceremonies.

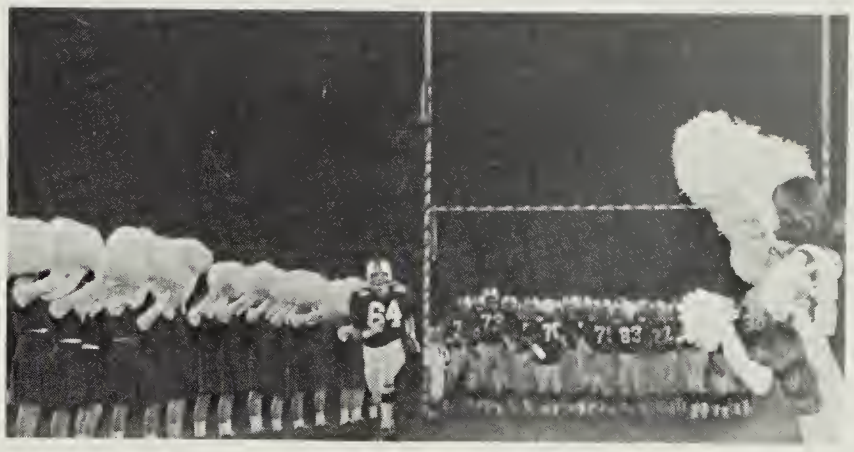

Football players receive a special Drill Team reception.

Drill Team—M. Etkins, B. Hinson, L. San Luis, P. Holt, P. Foulkes, E. Palas, R. Callahan, A. Kepler, L. Garrett, T. Lee, K. Donovan.

The Drill Team executes the MV formation at the stadium dedication ceremony.

Drill Team

At the end of each innervating day of vigorous drilling, Drill Team members wondered if their energies were in vain. Any Mount Vernonite could have answered that question. Students were awed by the exact timing and coordination the squad exercised in marching or executing hand movements with pompons. They viewed the innovated formations of a crown at the Homecoming game and a cherry tree and hatchet at the George Washington Parade, as well as the traditional MV and pinwheel formations. Football players received a unique Drill Team reception as the marchers, lined up on each side of the goal post, released colored balloons while the team ran through the field. Yes, it was a year of never-ending practice, exasperated spirits, tired bones, and weary bodies. This suffering was not futile. Individual efforts yielded an exceptionally skillful squad this year.

Varsity Cheerleaders lead Majors to victory.

Cheerleaders

Go! Fight! Win! . . . Two bits, four bits! . . . Who are ya gonna yell for! . . . These were common exortations led by cheerleaders. Certainly their job of leading cheers at games, pep rallies, and bonfires seemed to be glamorous. But a closer examination yields long hours of practice to learn new cheers, and practice old ones before the peak of perfection was achieved. Cheerleaders faced the task of encouraging sportsmanship, boosting school spirit, and leading the Majors to victory. Programs and victory tags were sold; the team room was decorated; competitive feelings were aroused from the class competition cheer, and reverberations were heard from the stands as the students responded to the cheers. These few examples of the cheerleaders energies contributed much to school spirit and the Majors' victories.

Sue Gibson, Secretary.

Varsity Cheerleaders exuberantly await the results of the kick-off.

Elena Tipa.

Beth McClintock.

Bonnie Huyett.

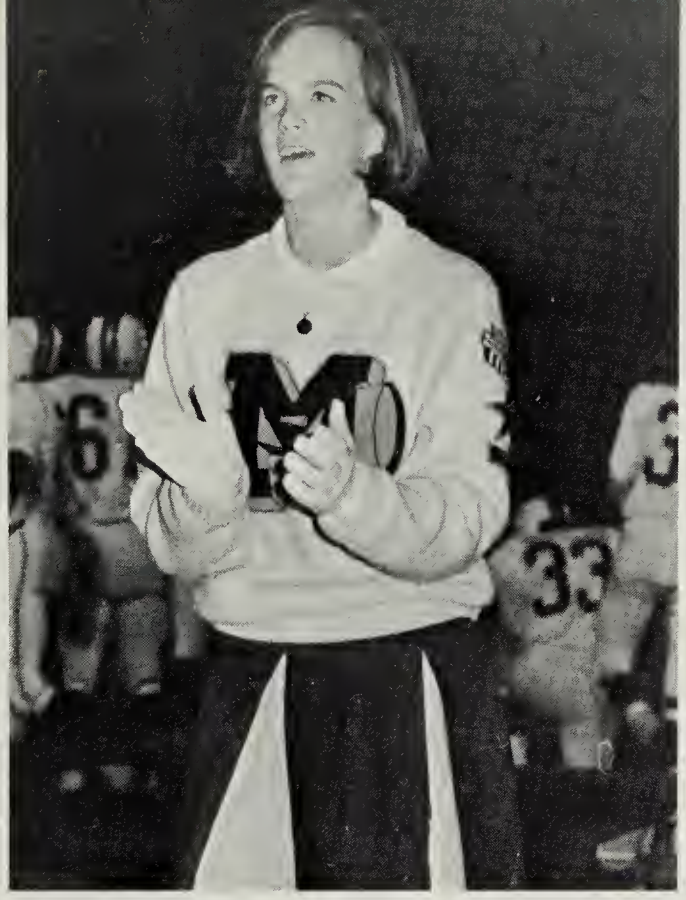

Anne Taylor, Co-Captain.

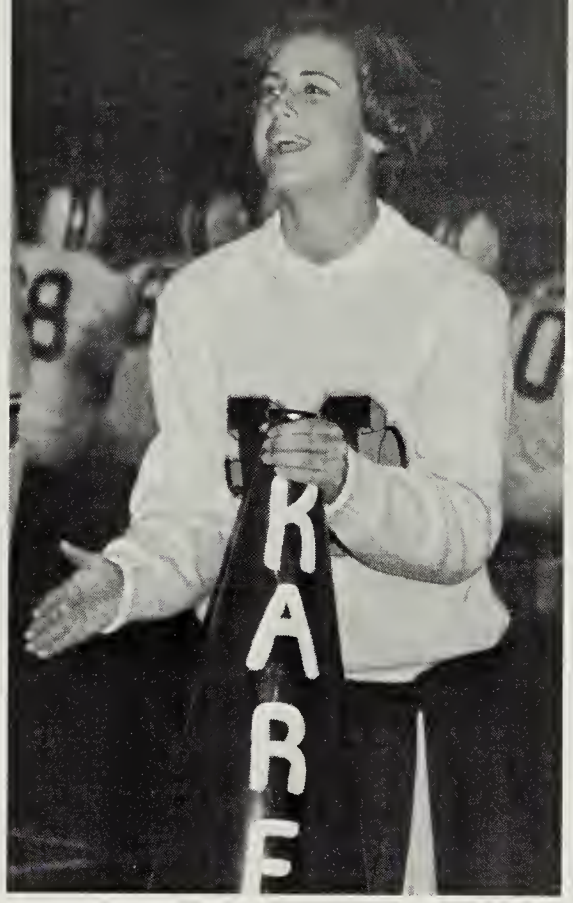

Karen Tuhill.

Cindi Rainer, Captain.

Michele Kelley

Kim Morrison.

Lane Winfree.

Cathy Jourdan.

J.V. cheerleaders boost school spirit.

Vociferous chants urge the J.V. Basketball Team to victory.

Susan Cancilla, Co-Captain.

Dee Garvey.

Judy Gribble.

Nancy Prince, Connie Roberts.

Robin Lee.

Cindi Lilly.

Chris Crann, Co-Captain.

Freshmen Cheerleaders liven pep rallies.

Freshmen Cheerleaders—
Barbara Novak, Sharon Rowse,
Mary Tapp, Co-Captain,
Roberta Stewart, Co-Captain,
Nancy Thompson, Patti Parks,
Nicki Doby, Janet Chase.

MERRY
CHRISTMAS
TO

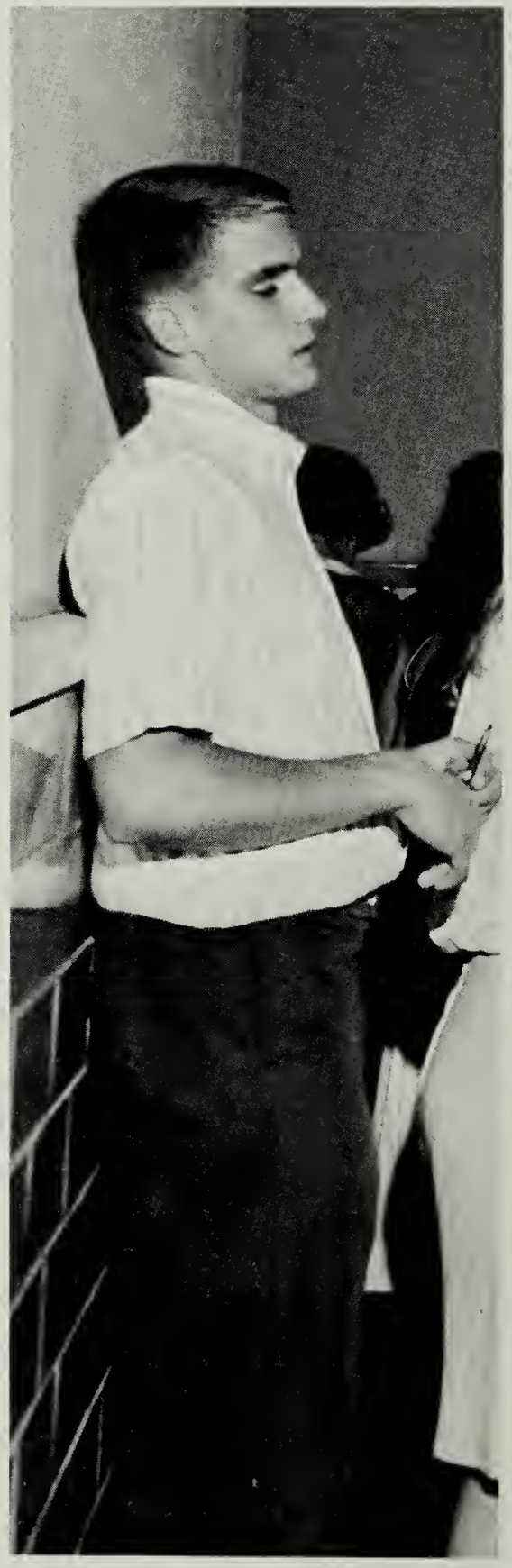

Sports Banquet heralds the

In spring a young man's fancy turns to . . . Anne Leary and Hardy Josephson dance to the music of an after school sock hop.

The signs of summer were in the air by the time April showed her pretty face. Smiling upon the school, she witnessed the colors of spring appearing in every hall.

The Sports Banquet culminated a long season of heated battle, attempting in some small way to repay the boys for the honors they so readily brought to Mount Vernon. In appreciation to Mr. Fant, the Wrestling coach, for a year which catapulted Mount Vernon to District Championship, he was presented with a projector by his wrestlers.

Mindless of term papers due and the fast-approaching rush of terminating courses, the student body awaited with eager anticipation the lazy joys of summer.

Star wrestlers Charlie Constance, Brian Taylor, and John Beahm, present Coach Fant with a movie projector at the annual Sports Banquet.

end of competitive season.

Hopeful try-outs for the 66-67 Surveyor Staff listen attentively as Mr. Thomason explains what is expected of a "staffer".

Tense readiness is apparent on the faces of those warming up for a folksong medley in the Twirp Week Talent Show.

"Twenty pounds here, twenty pounds there . . . who cares?" Cindy Van Sickle and Phylis Kirby patronize one of Mount Vernon's many bake sales.

Debbie Willoughby is elected Prom Queen.

As sure as the robin of spring, the signs of the termination of another school year were to be seen: the contest to find Miss Mt. Vernon, the senior awards, the crowning of club sweethearts. With the reign of Miss Debbie Willloughby as Queen of the Senior Prom, the year finally closed. It ended with the bitter-sweet taste of regret. Regret tempered with the breathless anticipation of what the future might hold. Around the corner . . . down the street . . . up the stairs . . . somewhere the future awaits the class of '66 which now moves on to join the rank and file of Mount Vernon Alumni.

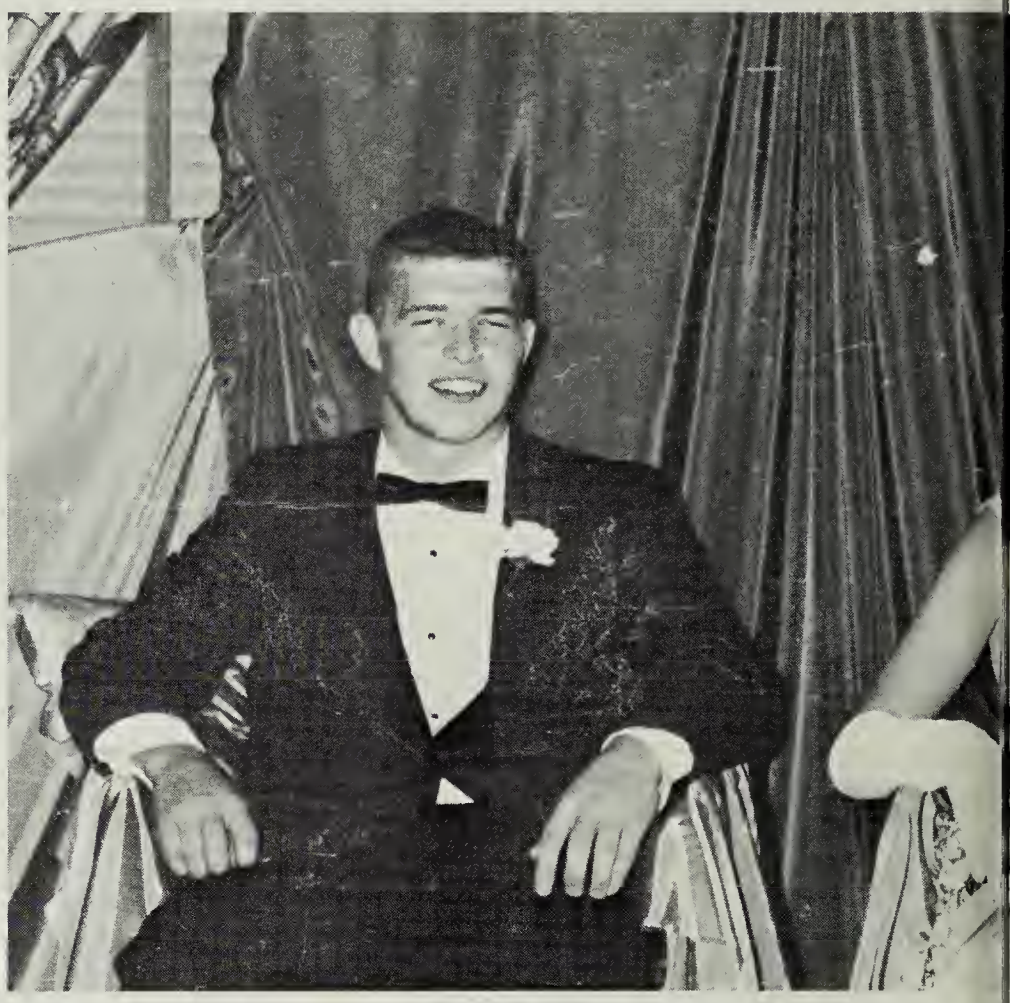

The choice of their fellow seniors, Debbie Willoughby and Don Linehan reign at the Senior Prom.

Rhonda Culver crowns Rick Allen King of the FHA.

Members of the Select Girl's Chorus warm up for the Spring Concert.

Mrs. Cooley presents an award to Irene Jordan.

Girls participating in the annual contest to find Miss Mt. Vernon calm nerves and add the finishing touches to coiffures before going on stage.

"Sound of Music"

Weeks of nervous tension and rigorous rehearsal build to a climax. Actors and actresses, as well as stage hands and curtain-pullers are rewarded for their efforts with three nights of standing ovations.

Included in the cast:

Maria . . . . . Elena Tipa
Capt. Von Trapp . . . Bob Morrison
Liesl . . . . . Linda Smith
Friedrich . . . . . Mark Gothberg
Louisa . . . . . Chris Crann
Kurt . . . . . Chuck Breed
Rolf Gruber . . . . . Steve Bordner

Singing "Do-Re-Mi" the children get acquainted with Maria.

Maria and Captain Von Trapp sing at the festival.

Mark Gotherberg makes a quick change between scenes.

heard in the halls.

Maria's bed comes in handy to a nun catching a cat-nap between appearances.

Singing "Sixteen going on Seventeen", Rolf and Liesl discover the joy of each other.

Nails and boards gradually take shape and form; Chuck Jones works on the set.

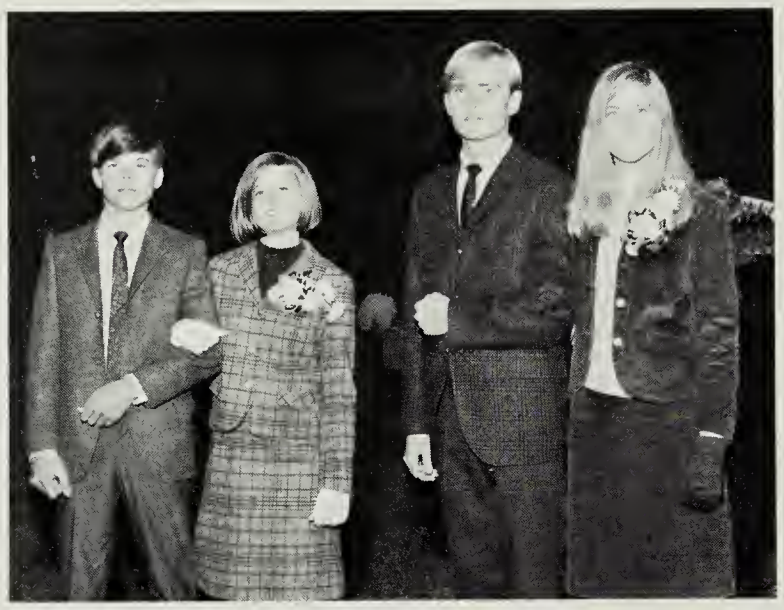

Freshman Court; Miss Nancy Thomas and escort Steve Yale, Miss Janet Gibson and Jim Luedtke.

Sophomore Court, Miss Anne Gentry and escort Jerry Thomas, Miss Dee Garvey and Robert McCllelan.

1966 Homecoming Queen, Miss Belinda Kelley.

Senior Princesses; Miss Kim Wittwer and escort Craig Metcalfe, Miss Cindi Rainer and Bill Matthews, Miss Sherry O'Quinn and Harry Haaser.

Mount Vernon celebrates the year of the dragon.

Junior Court; Miss Marilyn Harris and escort Learned Barry, Miss Bonnie Huyett and Gordon Barry.

At the beginning the prognosis for the '66-'67 Homecoming was not too bright. Our brand new track could not facilitate the weight of the floats traditional to Mount Vernon. Inspired by the need not only to improvise, but to be creatively set apart from past years of homecomings, the '66-'67 student body celebrated a Chinese fete. Led by a cavorting chartreuse dragon named "Puff", the band and drill team marched onto the field to make the half-time festivities the best Mount Vernon has witnessed in many years. Who can imagine the depth of feeling present in the pause between the words: "The 1966 Homecoming Queen is . . ." and the name: *"Miss Belinda Kelley."* Selected by the triumphant Majors, Belinda reigned during the last half of the game and over the traditional dance, also orientally inspired. It was the Year of the Dragon.

Senior Princesses; Miss Susan Gibson and escort Mike Hughes, Miss Denise Dodge and Bob Lukus, Miss Kathy Blakeney and Stuart Paxton.

Escort David Gorski congratulates the new queen.

The dynamic

The Key Club, ardent supporters of the Majors, display their feelings.

Hill Fitzgerel, the unsung hero, transports the queen across the field.

At the pre-game pep rally Mr. Landes and Mr. "Kaz" tear around the track.

Drill team, band and courts practice for the big night. Practice made perfect.

sights of Homecoming revealed.

Enough said.

'65 Queen, Miss Felicia Godsey, crowns the new queen.

Carrying a sign donated by the Keyettes, the majorettes await the announcement of the new queen.

The end.

Football brings victory to Mt. Vernon.

Opening with a bang, the '66-'67 year has rushed by with unbelievable speed. Football was in the air, with our team moving swiftly from victory to victory. Sharing the thrill of victory, the students participated eagerly in countless Pep Rallies. In November, the National Thespian Society presented a talent show and the show-stopper was the Key Club Concert, a musical parody of popular songs. The Virginia winter played her usual trick, dumping inches of snow on Mount Vernon's aged head, and giving the student body the welcome respite of snow days.

During the Key Club Concert Mike Mense pokes friendly fun at the Keyettes.

With nervous fingers and clammy hands, two members of the Mixed Choir prepare for their performance.

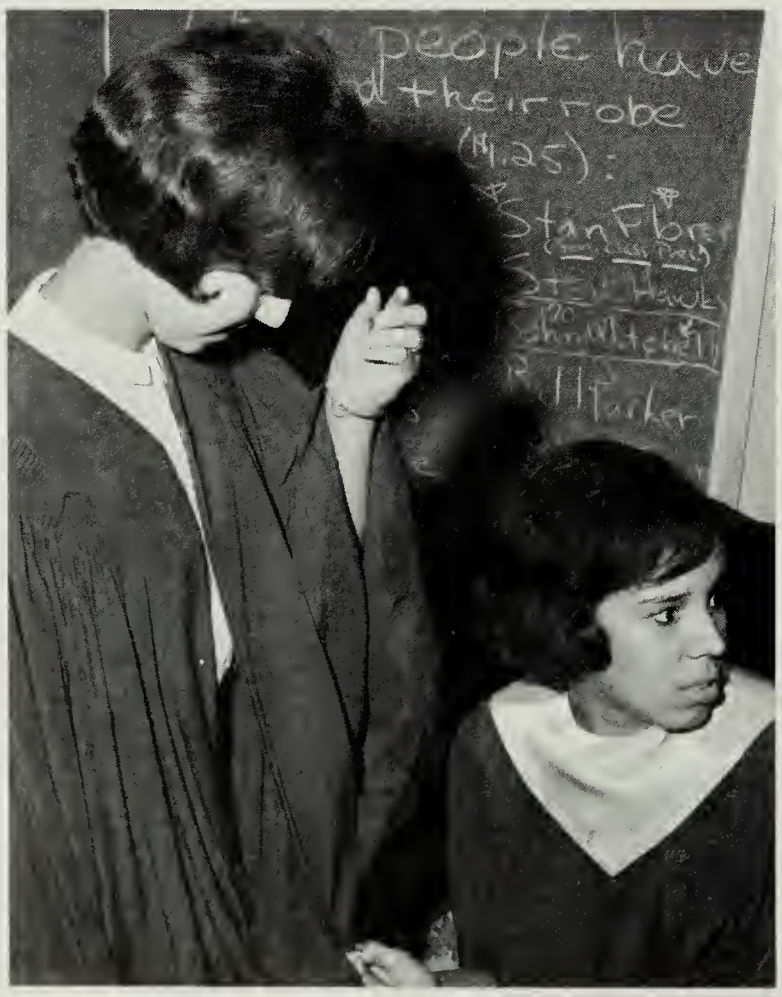

Once again, in January, Mount Vernon wears her wintry mantle of snow.

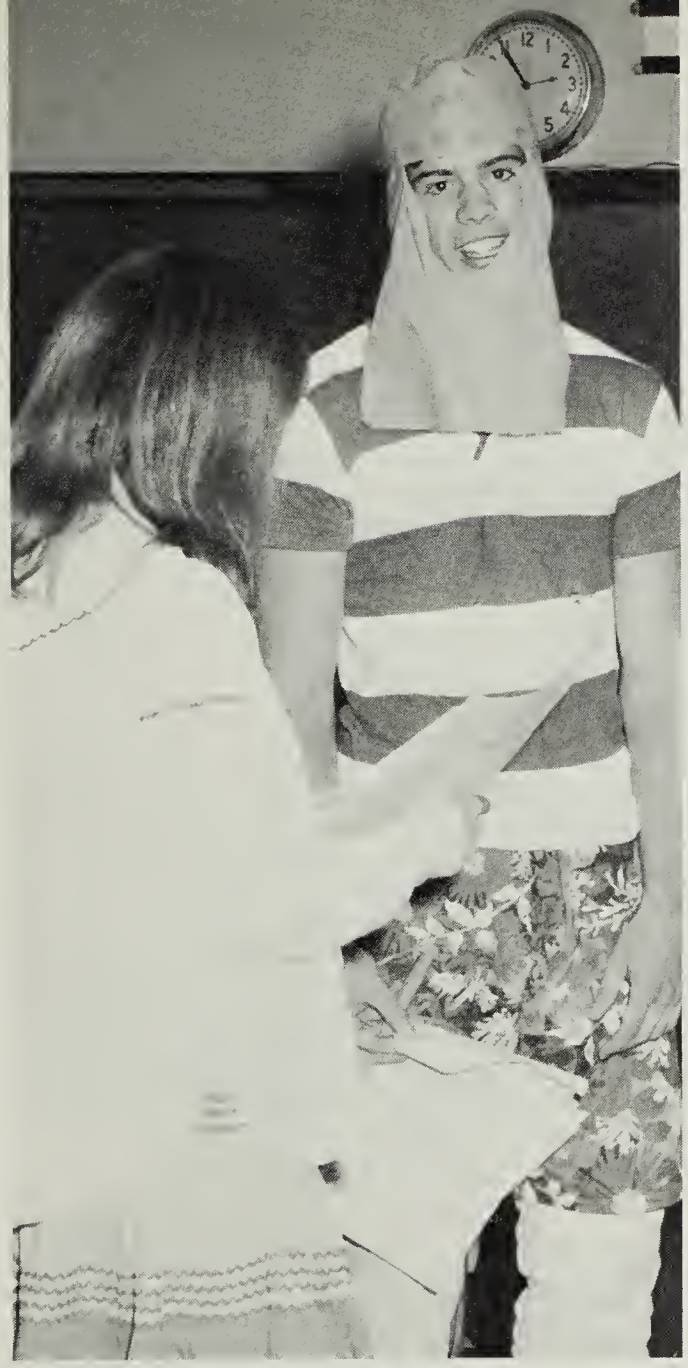

During a Senior English class production of "Oklahamlet", Hamlet, alias Chuck Moore, grins engagingly at Ophelia, alias Vicki Grey.

In the skit presented in October by the National Thespians to promote the Magazine Drive, "football hero", Steve Bordner sloshes the villian.

Decorating for the fabulous Drill Team Dance, members Molly Mendenhall and Barbara Taylor expend a years supply of hot air.

Key Club protects school

The marching band from Majorland displays its talents at the dedication of the new stadium, our first home game in over a year.

A warm November day allows open windows and a rest from clunking steam heaters.

Cotton candy sold by the GAA is the main source of food during half times.

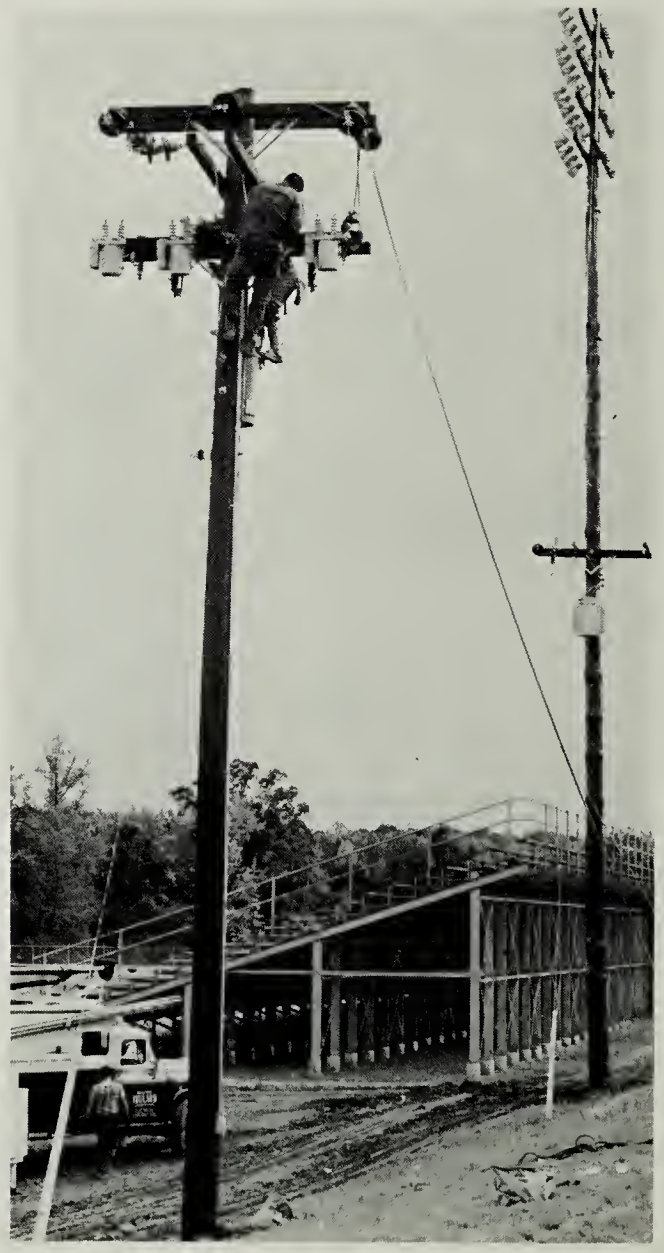

As the first home game drew near, football fans held their breaths praying that the long worked for stadium lights would be up.

before Ft. Hunt Game.

Key Clubbers and Keyettes pause for a smile at the camera. The Keyettes had brought hot chocolate and "goodies" to the cold Key Clubbers guarding the school before the Fort Hunt game.

Seniors aid in registering new students and over-awed freshmen.

Screaming murderous threats to Fairfax, Mount Vernonites warm up for the game that night.

Christmas is . . .

. . . The annual door decoration contest. Tom Reeder, perched precariously on a ladder, furthers the cause of the English III door.

. . . the Winter Choral Concert, alight with the joy of voices soaring harmoniously through the auditorium

. . . the entrance of the Concert Choir with strains of "Oh Come, All Ye Faithful", and the oohs and aahs of the audience.

. . . the time of the year when, all inhibitions removed at last, you can dress in the spirit of joviality.

. . . anxious tears and butterflies before the band concert starts.

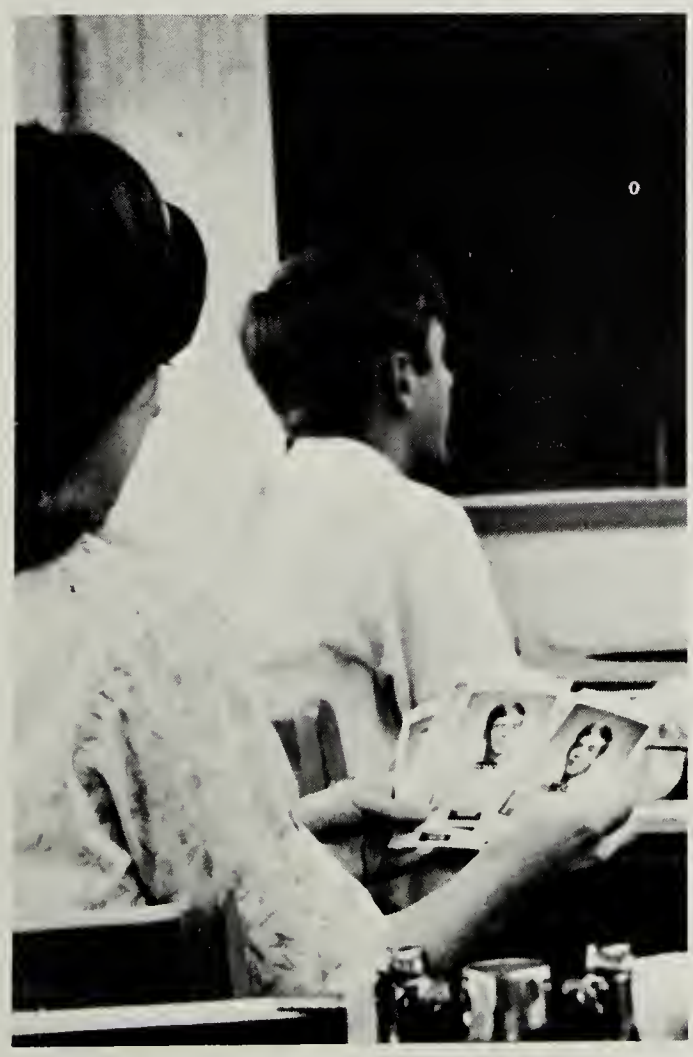

. . . the giving not only of presents but also of senior pictures, and having the charity to say something nice about everyone's.

. . . the returning alumni, whose tears and cries of disbelief amaze undergraduates.

6'4" Lee Davis is easily pulled about with a cord during a science exhibit presented to seniors by General Electric.

Mr. Vaughn, head of the Foreign Exchange program at Mount Vernon, introduces some students to Hardy Josephson, president of our student body.

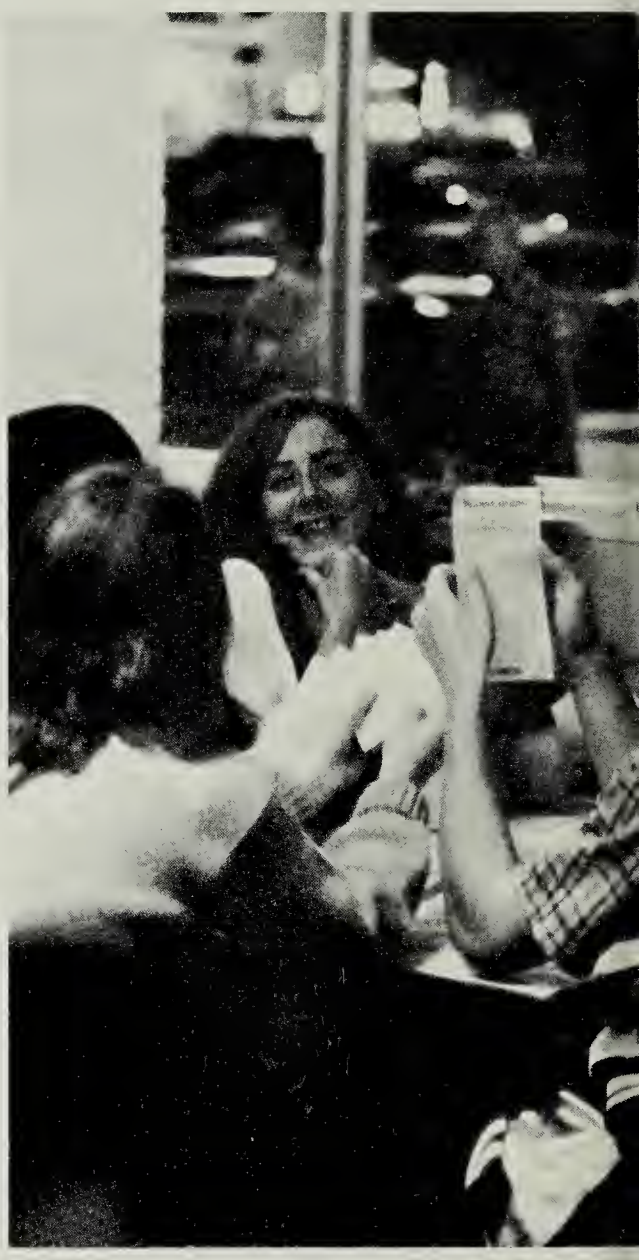

In an aspect of student life not often portrayed, students relax at Hot Shoppes after the Friday night game.

Basketball hopefuls as well as a few teachers get into shape by playing a competitive game of basketball after school.

A "mod" Mount Vernonite does the Frug with enthusiasm.

Varied activities wind up year.

As the year moved on, the senior class showed itself quite capable of leadership by coming out first in both the Canned Food Drive and the Magazine Drive. However, the sophomores finally beat the seniors in the trash collection contest sponsored by the FHA. Basketball and Wrestling replaced the Friday night Football Games. The SCA sponsored a tea for foreign-students at Mount Vernon which gave the new students a chance to get acquainted with their American peers. The Student Directory finally came out in January and as Spring appeared once again, granny dresses and spring dances returned.

Boisterous laughter and jokes . . .?

Youth Wants to Know

Steve Henry, Stephen Jacquot, Becky Eklund, Kathy Radovich, and Stu Paxton.

Dave Gorski, Janet Kelley, Iris Cohen, Kathy Jourdan, Eldre Palas, Stan Florer, Barbara Noe, Kevin Crowe, and Ann Fuller.

It's Academic

Dave Gorski, Captain

Melanie Cooke

Kathy Blakeney

advertisements

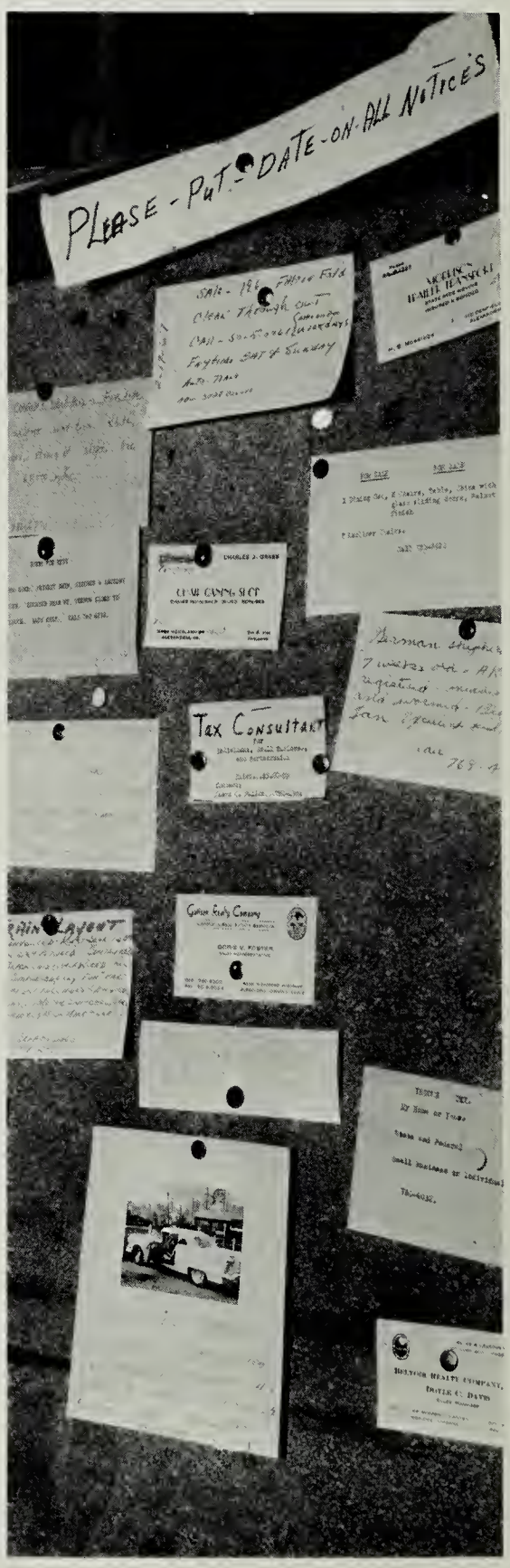

ALEXANDRIA

Just bought a new house? Furnish it with the finest furniture from the *Wellington House,* 809 South Washington Street. The *Wellington House* carries all styles of furniture with many colorful decorations to accent your rooms.

"Don't give me that again. Especially since we're late already!" "Alright already, *Gulf* will have the car fixed in no time. You can always rely on friendly service at your *Gulf* station, Richmond Highway.

"Say George, do you know how I can sell my car?" "Sure Jim. Why don't you put an ad in the *Alexandria Gazette.* You know, besides the want ads, the *Gazette* contains all the latest in news, sports, and fashions. Try it and you will get quick replys."

Fit comes first at *Kinney's,* 7508 Richmond Highway, where shoes for the whole family may be purchased. Here style and comfort go hand in hand. You'll get the best prices on quality items at *Kinny's.*

Hungry after that big date? Stop at the *Dixie Pig Restaurant* on Richmond Highway for some succulent pizza. You will find that the *Dixie Pig* has the greatest food and beverages at the lowest prices.

Batman is about to be captured by the Penguin. POW! BAM! Oh horrors, the T.V. has blanked out! In case this happens to you call Mr. Grisham at *Alco Electronics.* He will send a mobile truck to your home and repair your set in minutes. *Alco Electronics* is equipped with the finest in t.v. and stereo equipment. Kevin Crowe has discovered their fine service.

Visit the most unusual little shop for a most unusual gift, *Ray's Jewelry,* located at 815 King Street. *Ray's* is known for fine quality jewelry ranging from engagement rings to school charms and bracelets for the students. Select one of their many appliances or a religious gift for any faith. The store carries all types of precision time pieces. Since all employees are experienced in every aspect of jewelry, you can be sure items repaired and serviced at *Ray's* will be in "A-1" condition.

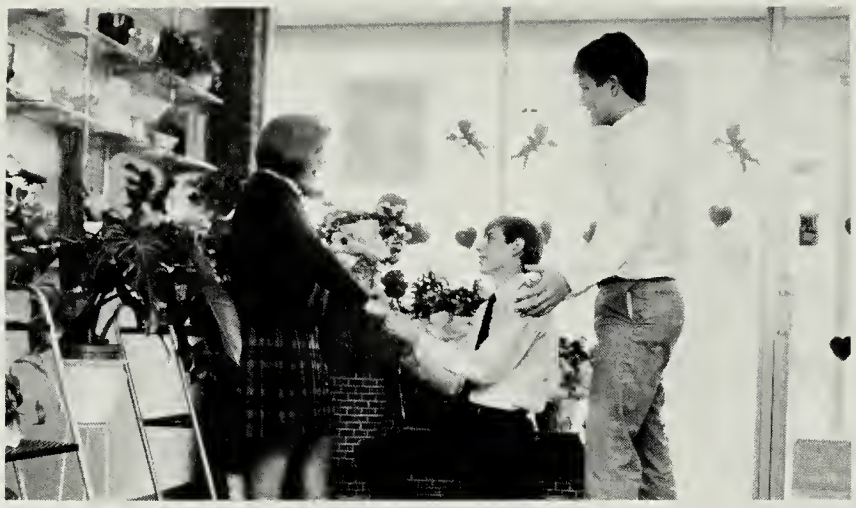

Engleside Gardens Florist specializes in cut flowers and corsages. What better way is there to cheer someone dear to you than to send them flowers? What a lucky girl Sue Crawford is, Valentine flowers from two handsome boys from Mount Vernon, David Stopper and Ron Reinsel.

For minor repairs take your car to *Ray's American Service,* 8853 Richmond Highway, and have a fellow student Jerry Jones fix it like new. For wrecker service phone 780-5120.

City Sports Shop, King Street carries all the major brand of sports equipment. If your the out-of-doors type, try their latest in fishing, boating, archery, baseball, football, and track equipment. They carry award jackets and sweaters in any color you might wish. Have your most treasured trophy engraved at *City Sports Shop.* They carry Spalding, Rawlings, and Wilson; all brands of equipment to make your hours of recreation the most enjoyable.

T. Dee's Beauty Salon, 8328 Richmond Highway, not only styles, cuts, and colors your hair to perfection, but they do a fantastic job on styling wigs.

"Gosh, dad, that was our last nail." "Don't worry Johnny. All we have to do is call Mr. Alexander at *Rissco Construction,* 780-3000. He has the best building materials around." Kirk Shoemaker and Frank Marr know the best place in town is *Rissco's* for fix it yourself building supplies.

A message of congratulations from Virginia's oldest National Bank.

Although First & Citizens National Bank is the oldest National Bank in Virginia, founded in 1864, we dedicate ourselves to the future.

This year finds graduates at the threshold of tomorrow—entering a new and better world, with more challenges and more rewards than at any time in history. We of First & Citizens share with you every confidence in this future.

Many of you, we are sure, will come to know First & Citizens personally in the years ahead. We look forward to the pleasure of serving you as a financial counselor, as a neighbor, and as a fellow citizen. We pledge to serve you well.

Our heartfelt congratulations to each of you.

First and Citizens
National Bank

CHUG, CHUG, COUGH, COUGH . . . Your car may truly need expert care, or it could be you don't know as much about your car as you thought. Right Joe! So why don't you trust your car to those who know, your reliable servicemen at *Woodlawn Esso.* Phone 780-3335 for on the spot service.

Everyone is welcomed at *Mike's Italian-American Restaurant,* 8368 Richmond Highway, where the food and atmosphere are superb and the prices low. To accent your favorite meal, *Mike's* offers many of the worlds finest wines. Drop in after a show for a sizzling pizza or a luscious steak.

Girls, do you want to look extra special for that extra special someone? All your worries are solved. Do as Caroline does, phone 780-5030 for a hair appointment with Mr. Williams at *Aaron-Ann Beauty Salon,* 8506 Richmond Highway.

Where can you find lumber, hardware, glass, paint, plumbing supplies, electrical supplies, cards, jewelry, and sporting equipment? Of course *Martin's Hardware,* Richmond Highway. *Martin's* is a life saver to Mount vernonites, such as Chuck Dennis and Molly Mendenhall, who may need tape, paper, or whatever on the spur of the moment.

Want to get there faster? Try the *A.B.&W. Transit Company.* You get safe dependable service that others have enjoyed since 1921. For information phone 549-7800, and for special occasions charter a bus, phone 836-4500.

Hey guys—have a secret ambition to cut hair? Well, then you should know about the *Alexandria Barber Academy,* located on King Street. You will get the best possible training. Drop in for a hair cut or trim anytime, the service is great.

Look at those crazy stripped pants, and that pasley shirt! Boy, *Steven-Windsor,* 610 King Street and Landmark Shopping Center, sure has swinging clothes. For those extra special occasions *Steven-Windsor* rents the finest tuxedos. Laurie Crann and Mia Oxley have discovered *Steven-Windsor's* co-ed corner for the most swinging fashions. For convenience use your central charge.

Thrill your lover, please your mother, and cheer your friends with cut flowers, potted plants, and corsages purchased at *Virginia Florist Inc.,* Belview Shopping Center. Mrs. Virginia Olson offers specialized service and the best prices in town, phone SO5-3355.

First quality replacement parts and car supplies may be obtained for little cost at *Penn Jersey Auto,* 8853 Richmond Highway. Stop in today and take advantage of *Penn Jersey's* fine deals. Freshman Bob Eklund is one of their most reliable customers.

It was prom night and the queen was just crowned. Oh, how simply beautiful her hair looked. She had it done at *Chic Hair Styles,* 8248 Richmond Highway, Mount Vernon Shopping Center, where artistry is fashion supreme. Phone 780-6601 for an appointment today, just as Roxanne Callahan and Asenath Kepler do.

PHOTOS BY MARLER

Color—Excitement—Beauty—Drama are all captured in the many photos taken, developed, and printed by *Ruth and Howard Marler,* located at 218 Telegraph Road. The *Marlers* have been taking pictures for the Mount Vernon Surveyor for years. Not only do they take photos for yearbooks, but, they travel the country capturing beautiful scenes for post cards and pamphlets of scenic areas. They also do wonderful coverage for weddings. So, if you need pictures don't hesitate, phone the *Marlers* at 765-3963 and get pictures you will cherish a life time.

Furnish your house or apartment with the finest in floor covering purchased at *Marty's Floor Covering,* 906 Duke Street. *Marty's* will install your new floor for very little cost.

Patricia Able, Gerald Cross, and Curt Kirkimo trust their cars to the man who wears the star at *Woodlawn Texaco,* 8851 Richmond Highway.

At the *Belvoir Pharmacy,* you can be sure your prescriptions are in expert hands. The *Pharmacy* carries an excellent selection of watches, perfumes, and toys, all premium items at moderate prices. Sandra Ellis and Don Donoho have discovered the delicious sodas and shakes at *Belvoir Pharmacy's* modern fountain.

BE WISE! Beat the rush . . . save $$$ and avoid disappointment. *The House of Jannis* carries a complete selection of dress fabrics, patterns, notions, trims, laces, buttons, and many many items for the home decorator. Bonnie Stewart and Paula Heston browse at one of their three locations: 8646 Richmond Highway, 110 G. Street, Woodbridge, and Marumsco Plaza.

Congratulations to the Graduating Class of 1967. Each member of the class and all other students are urged to get the banking habit now. Start a regular savings program paying 4% interest at *Woodlawn National Bank,* 8770 Richmond Highway. Phone 780-3500. Open Monday thru Saturday, 9 A.M. to 2 P.M. Deposits insured by the F.D.I.C. Alumni Sandra Eskridge helps Phyllis Jet and Richard Syvest settle their financial problems.

Patrons

The yearbook staff would like to thank the following for their patronage and interest in the *1967 Surveyor:*

Cd. & Mrs. John G. Barry
Mr. & Mrs. Barnes
Tony Biondolillo
Mr. & Mrs. James Chandler
Mary Chandler
Nancy Chandler
Mr. & Mrs. Marvin Dunberry
Lt. Col. & Mrs. Gordon
Mrs. R. K. Haight
Miss Mildred J. Lapsley
Lt. Col. & Mrs. M. C. Morrison
Mrs. Florence Provance
Capt. & Mrs. Andrew Serrell
James V. Shannon
Col. & Mrs. W. J. Sims
Ray Stopper
Mr. A. M. Tibbs Jr.
Mr. & Mrs. Michael Tipa
Edward D. Vermos Jr.
Lt. Col. & Mrs. Winfree
Lane Winfree
Mr. E. Guy Wilson Jr.

—A—

Able, Patricia 118, 119, 152, 232
Able, Richard 119
Ackerly, William 49, 179
Acree, Richard 101, 158
Acree, Walter 49
Adams, Dianna 111
Adcock, Johnny 119, 132
Adinaro, Barbara 111, 191
Adkins, Clinton
Albrecht, Bruce 12, 111
Albrecht, Lynn 119
Alexander, Rebecca 189
Alexander, Scott 49, 52, 75, 134, 139
Allen, Floyd
Allen, Janice 49
Allen, John
Allen, Katherine 101
Alls, James 49, 81
Alls, Malcolm 132
Alvarez, Antonia
Alvarez, Mirna
Ames, Cindy
Ames, Shelley
Ames, Thomas 111
Andersen, Judith 49, 90, 150, 160, 163, 218
Anderson, Barbie 111, 147, 156, 163, 164
Anderson, Gail 111
Anderson, Glenn 49, 89, 135 162, 171, 178, 221
Anderson, Harold 12, 101
Anderson, John 133
Anderson, June
Anderson, Larry 101, 129, 171
Anderson, Leslie 111, 119
Anderson, Michael 111, 158
Anderson, Patricia 111
Andrews, Richard 132
Andyshak, Len 111, 174
Archer, Carol 111
Ardoin, Robert 119, 133
Armstrong, Charles 111
Arnett, David 180
Arnette, Michael
Arnold, Billy 132
Arrington, Sharon 119
Asbury, Michael 119, 189
Ashcraft, Christine
Atkinson, Kathleen 101, 110, 168, 191
Atonish, Susan 101
Atteberry, Trois . . 101, 110, 154, 170, 184
Atwell, James 132
Austin, David . . . . . 111 ,132
Ayers, Ruth
Aylor, Clinton
Aylor, Harold 101, 180
Ayres, Martin
Ayres, Rosemary 101, 169, 182

—B—

Bach, Richardo 137
Baczuk, Carol 119, 230
Baczuk, Teresa 111
Baez, Allison 119
Bailey, Barbara 119
Bailey, Joyce 111, 175, 187
Bailey, Ronald
Baker, Brenda 119
Baker, Deborah 49
Baker, John 49, 140, 141, 174
Baker, Linda 111, 163, 178
Baker, Richard A. 119
Baker, Richard 101, 154, 224
Baker, Timothy 119, 152
Baker, Victoria 49, 148, 160, 175, 186, 189, 217
Baldwin, Linda 49
Balerviez, Michele
Ballaes, Charles
Banks, Katharyn 49, 156, 162, 170
Barbers, Lewis
Barbour, Beth 101, 147, 194
Barker, Deborah 190, 191
Barksdale, Beverly 111, 170, 181
Barksdale, Elizabeth 117, 182, 184, 187
Barnes, James 101
Barnes, Nora 50, 185
Barr, Robert 111
Barry, Bertha 101, 154, 181, 184
Barry, Gordon . . 50, 65, 74, 142, 158, 211
Barry, Laurie 119
Barry, Learned 46, 50, 57, 89, 134, 141, 150, 153, 158, 159, 211, 220, 221
Bartlett, Carol 119
Bartlett, Dennis 111, 129, 132
Bartlett, Lewis 111
Bartlett, Paul 101, 110, 158
Baskin, Phillip 101, 192
Batchelor, Jo Ann 101, 110, 152, 169, 182
Bateman, Joan 119
Bates, Michelle 119
Baugh, Margaret 111, 147, 175
Bauman, Sharon 111
Bayne, Barry 111, 132
Bayne, Delores 50, 152, 180
Bayne, Harold
Bayne, Larry
Bayne, Shirley 119
Beahm, Ronald 111, 132, 133, 144
Beasley, Janice 101
Beasley, Jennifer 111
Beasley, Jerome
Beavers, Bruce 50, 89
Becker, Kenneth 180
Beckler, Cheryl 101, 110, 154
Bellon, Melvin
Bellon, William 192
Bennett, Amy 101, 146, 174
Bennett, Gloria 101
Bennett, James 119
Berlin, Lois 119, 155
Berry, Clyde 50
Berry, Llewellyn 111
Berryman, Deborah 184
Bess, Donald 119
Betz, James 50, 75, 136
Betz, Jane 101, 146, 147
Bickell, Thomas 101
Biondolillo, Anthony 50, 165, 230
Bishop, Michael
Bixler, Margarethe 51
Bixler, Robert
Black, Borden 119, 163, 187
Black, Carol 111
Black, Susan 46, 111
Blackmon, Dinah 51, 191
Blackwelder, Arthur 101, 192
Blakeney, Kathleen 10, 51, 151, 152, 160, 161, 164, 196, 211
Blankenship, Larry
Blankenship, Linda 51, 183
Blaskowsky, Cynthia
Blount, Andrew 101, 179, 205
Bount, David 51, 165, 185
Blum, Mark
Blumenscein, James
Blunk, James 119
Boaz, David 15, 51
Boaz, Tracy 119
Bobyak, Francis
Bodway, Ann 119
Bodway Martin, ... 51, 141, 175
Boggess, Sheila 119, 184
Boldt, Ralph 51
Bolton, Linda 111
Bond, Anita 119, 187
Booker, Richard
Boothe, Robert 51, 52, 165
Bordner, Stephen 50, 52, 186, 189, 208, 215
Boswell, Judson 8, 144
Bourne, Douglas 119
Bousquin, Theresa 52
Bouvier, Nancy 52, 170, 173, 186
Bouvier, Patricia 119, 152, 155, 184
Bowen, Edwina 52
Bowen, William 119, 132
Bowers, Allen 101
Bowers, Leonard 52
Bowers, Linda 119
Bowers, Mickey . . 101, 129, 130, 136, 137
Bowman, Kathy 119
Boylan, Paul 52, 175
Boylan, Susan 52, 175, 182
Bracken, Patricia 156, 175, 176, 189
Bradley, Judy 101, 147, 184
Bradshaw, Joseph 119, 155, 189
Bradshaw, Wanda 52, 183
Brake, Jacqueline 6, 8, 52, 143, 151, 153, 160, 162, 171, 173, 196, 217
Brake, Mary 111, 163, 171, 173, 191
Bramley, Marilyn 101, 110
Bramlett, Teresa 119, 189
Brazell, Raymond 101
Breault, Vicki 119, 156
Brectbill, Karen 53, 162, 171
Breed, Charles 12, 101, 208
Breland, Frances 119
Breland, Steven 101
Breslin, Elizabeth 111, 189
Brewer, Britton 101, 185
Brick, Janice 189
Brigman, Sandra 53, 156, 191, 194
Brink, Roger 53, 129
Brittain, Michael
Broadwater, Michael 119
Brooks, Calvin 111, 156, 172
Brooks, Eldon 101, 172
Brown, Bonnie 119
Brown, Christine 111
Brown, Constance 111
Brown, David, A. 101
Brown, David, D. 101
Brown, Janice 119
Brown, Judy 111, 163, 173, 191
Brown, Lenoria 53, 183, 188
Brown, Margaret 53, 89, 190, 191, 196, 218
Broyles, Deborah 111
Broyles, Teresa 53, 182
Bruffy, Debora 111
Buckles, Wanda 119
Buglia, Jerrold 101
Buie, Alton 101, 110, 192
Bunnell, Karen 101
Burch, Linda 119
Burch, Paul
Burgan, Harry 189
Burger, Debra 53, 184, 191
Burger, Susan 119, 189
Burke, Nancy
Burke, Pamela . . . 101, 168, 170, 174, 182
Burke, Thomas 111
Burleson, Merrick 53
Burr, William 46
Burt, Therese 111, 152, 156
Byrd, Charles 54
Bryd, John 54
Bryd, Mary, A.
Byrd, Mary, E. 111, 119
Byrd, Sarah 101

—C—

Cadwallader, Steven 54
Caldwell, Steven 180, 189
Callahan, John . 54, 74, 151, 158, 159, 219
Callahan, Lorraine 111, 192
Callahan, Roxane . . 54, 190, 191, 197, 232
Callahan, William 132
Calvin, Dennis
Calvin, Gary
Campbell, Betty 180
Campbell, Dallas 111
Campbell, Stuart 133, 189
Cancilla, Judith 54, 79, 160, 162, 178, 189, 217
Cancilla, Susan 111, 155, 156, 163, 189, 201
Cantrell, Stephen
Carmean, Martha 101, 152
Carmichael, Marcella 189
Carpenter, Louise . 119, 147, 152, 163, 170
Carson, Nancy 101
Carter, Bill 119
Carter, Jerome 101
Cartier, Rene 54
Case, Harry
Cason, Howard 111, 192
Caudill, Loretta 180
Caudill, Mary 111
Chadwick, Lynn 111, 182
Chambers, Sare 119
Champin, Catherine
Chandler, Mary 55, 151, 160, 166, 196, 240
Chandler, Nancy 119
Chapelle, Frank 119, 192
Chapelle, Sarah 102, 175, 191
Chapman, Mark 119
Chapman, Nancy 102, 170
Chase, Janet 119, 201
Chester, Anne 119
Chichester, Nora 119
Chichester, Sharon 102, 180
Childers, Linda 111
Childress, Stuart 55, 180
Chiles, Eddie 55
Christiansen, Ava 111
Christiansen, William 102
Christie, James
Chumley, Margaret
Clark, Michael
Clark, Patricia 55
Clark, Sandra 119
Clark, Toni 55, 182
Clark, Wanda 111, 189
Clarke, Bonnie 111
Clarke, Christine 111
Clevenger, Felicia 119, 173, 192
Clifton, Michael 111
Coady, Alan 7
Coates, Melissa 55, 182
Cobb, Eloise 102, 146, 191
Cobb, Janice 55
Coffee, Marian 119, 189
Coffee, Thomas 111
Cogar, Bonnie 56
Cogburn, Cathy 102, 175, 197
Cohen, Iris 46, 56, 93, 150, 153, 160, 162 222
Cole, Gloria 120, 189
Colegrove, Kip 56, 76
Collier, Elaine 56
Collins, Gary 111, 132, 155
Collins, George
Collins, Guy 102, 129
Colon, Manuel 102
Colon, Maria

Colyer, Carol 56, 189
Colyer, Cynthia 120
Compton, Patricia 172
Compton, Sandra 189
Conant, Connie 111
Congiglere, Melody
Consolvo, Candise 56, 188, 190, 191, 195, 213
Convery, John 129, 133, 144
Cook, Douglas
Cooke, Geoffrey 102
Cooke, Joan 111, 187
Cooke, Melanie 56, 92, 160, 171, 223
Coray, Lynn 102
Corlett, James
Corlett, Janice 56, 173, 192
Cornwell, Iden 119
Cothran, David 119
Covington, Brenda 111, 191, 195
Cox, Cleon 111
Cox, Lisa 119, 189
Cox, Robert . . . 7, 102, 110, 158, 159, 172
Coxe, Kathleen 111, 152
Craig, Carroll 102
Crace, Charmagne 102
Crann, Chris 111, 163, 188, 191, 200, 208
Crann, Laurie 56, 190, 191, 196, 231
Crawford, Linda 111, 189
Crawford, Susan 56, 64, 160, 188, 190, 217, 218, 228
Crocker, George 111
Cross, Darry
Cross, Gerald
Crowe, Kevin 57, 76, 158, 165, 178, 221, 227
Crowe, Mary 157
Crum, Kenneth 119
Crum, Linda 184, 189
Cruse, Cathy 74, 100, 102, 160, 166
Cruttenden, Lawrence
Culpepper, John 46, 102, 106, 110, 129, 142, 158
Culton, Richard
Culver, Wava 11, 57, 152, 160, 174
Cumming, Bruce 57
Cumming, Donald 57
Cunningham, Jere 192
Cummingham, William 111
Curry, Gregory 189

—D—

Dahly, Kathleen 112, 147
Dalton, James 120, 189
Daniel, Barbara 102, 195
Daniels, Shirley 102
Danner, Judith 102, 110, 187
Darrah, Thomas
Dash, Mary 111
Davey, Marilyn 111
Davis, Barbara 120, 180
Davis, Craig 57, 165
Davis, Donna 120
Davis, Garry 111
Davis, Jeanne 111, 156, 163, 174
Davis, Jo Anne 102
Davis, Lee 57, 58, 74, 93, 134, 158, 162, 171, 179, 220
Davis, Linda 111
Davis, Raymond 50, 52, 57, 69, 74, 139, 178, 189
Davis, Shirley
Davis, Susan 102, 192
Davis, Terry 57
Davis, Timothy 120, 132, 174
Dawson, Edwin 57
Dawson, James 57
Dawson, Nancy 102, 189
Dawson, Robert
Dawson, Steven 111
Dean, Diane 111
Dean, Edward
Dean, John 111
Dean, Judy 111
Dean, Linda 58, 183
Dean, Robert
Dearmond, Bruce
Dechants, Gerald 189
Deck, Gary 120
Deeth, Diane 111
De Gil, Leslie 102
DeJonckheere, Richard 120
DeJonghe, Deborah 111, 196
Delaconcepcion, Jane 111
Delesderndier, Edwin 120
Delimont, Deborah 102
Dempsey, Sharon 180
Denison, Paul 102
Dennis, Charles . . . 58, 129, 158, 226, 230
Devor, Claude
Dewitt, Jim 129
Dezulovich, Gordon 58
Diamond, Richard . . . 58, 79, 129, 30, 140
Dick, Walter
Dickerson, Robert
Dietzel, Kathy
Dillon, Diana 58
Dillon, William
Dillion, Karen 112, 184
DiSciullo, John 112, 133, 185
Ditchkus, Vincent 102
Dittmer, Diane 112
Dixon, Joy 102
Doane, Michael 112
Doane, Richard 58
Coby, Nikki 128, 184, 201
Dockery, Wanda
Dood, Ronald
Dodge, Denise 58, 151, 211
Dodge, Thomas 120, 152
Dodson, Sue 112, 56
Doeppner, Thomas 112, 179, 192
Dommisse, Don 120
Donato, Susan 112, 163, 191
Donchatz, John
Donchatz, Norma 120
Donnell, Douglass 102, 176, 179
Donoho, Daniel 120, 232
Donovan, Eric 102
Donovan, Kathy 112, 197
Doss, Veronica
Dove, Ann
Dove, John
Dowhower, Duska 112, 195
Downey, Diane 58, 156, 170, 173
Downs, Raymond 132
Dozier, Peggy
Drōzdz, Susan, ... 102, 176, 185
Dube, Doris 59, 173
Dube, George 120, 171, 176
Ducharme, Gail 112
Duffy, David 112
Dumont, Raymond 132
Duncan, Everett
Dunkelberger, William 120, 175, 232
Dunn, Deborah 59, 89, 152, 196
Dunn, Henry
Dunn, Patricia 120, 184
Durbin, Stephen 112
Duvall, Jessie 112
Dyson, Karen 59

—E—

Earles, Kathy 112, 181
Earley, Julia 120
Earp, Michael 120
Easton, Carol 120, 184
Easton, Dixie 110
Eaton, Betty 120
Eaton, Michael 59
Echeverry, Margarita 112, 173, 189
Eddy, Dorothea 59, 183
Eddy, Lynn 120, 189
Edge, Francis 102, 110, 144
Edwards, Ronnie 102
Egan, Joan 60, 191
Egan, John 60, 141
Eike, David
Eisenberg, Wendy 174
Eisenhart, Nancy . . 112, 163, 182, 188, 191
Eisenhart, Sharon 112, 173, 188, 191
Eklund, Elaine 102, 175
Eklund, Rebecca 60, 73, 175, 178, 222
Eklund, Robert 120, 131, 179
Elian, Elizabeth . . . 112, 147, 171, 172, 173
Eller, Dennis 103
Elliott, Sylvia 112, 172
Ellis, Patricia 112
Ellis, Sandra 60, 191, 232
Elton, Kathie 112, 163, 173, 191
Ely, Barbara 120
Enders, Michael 120, 132
Engleman, Deborah 112, 192
Engesser, Mary 113, 156, 169, 170
English, Rita 103, 189
Epps, Carol 120, 184
Estrada, Patricia.
Etkins, Marilynn 1, 60, 159, 160, 175, 191, 197
Eucker, Gary 113
Evans, Dana 113
Everett, Bradford

—F—

Farber, Barry 132
Fee, Marilyn 120, 181, 189
Feil, Michael 60, 175, 189, 221
Fender, Janet 113
Fenley, Kathryn 56, 60, 160, 218
Ferderber, Charles 103, 176, 178
Ferguson, George 113
Ferrey, Elizabeth 103, 190, 191, 218
Fick, Deborah 118, 120, 156, 189
Fifield, Melvin 60, 189
Fifield, Ronald 136, 137, 189
Filipovich, Jack 113
Finder, James 103, 189
Finney, Carolyn 120
Fiorillo, Marilyn 61
Fiorillo, Sandra 120
Fisher, Linda 189
Fitzgerel, Michael 61, 172, 212, 217
Fitzgerel, Nancy 113, 146, 147
Fitzsimmons, Gary 113
Flattery, Eileen 11, 61, 75, 89, 154, 164, 196
Floch, William 129
Florer, Hayward 48, 61, 84, 158, 188, 190, 191, 222
Flowers, James 61
Flowers, Patricia 120
Foglio, Daniel 120, 132, 138
Ford, Catherine 120, 152
Forren, Elizabeth
Foster, Janice 113
Foulkes, Susan 103, 197
Fowler, Connie 120
Fox, Barbara 103, 146, 182
Fragiacomo, Lilian 113
Fragiacomo, Vernon 61, 452
Francisco, Elvira 103, 156, 171, 181
Frandson, Barbara 113, 173, 191
Frandson, Ellen 120, 189
Franger, Charles . . . 61, 129, 131, 134, 141
Frank, Mary 120
Fraser, Cinderia 113, 120
Fraser, Trilby 103, 189
Fravel, Cynthia 103, 191
Frazelle, Barbara 113, 157, 163
Frazelle, David 61, 139, 162
Frazier, Eddie 120
Frazier, Susan 113, 184
Frear, Martie 113
Frese, Pamela 120
Freund, Louise 103, 110
Frizzell, Lyndall . . 103, 156, 173, 174, 192
Frizzell, Russell 113
Frye, David
Frye, Dennis
Frye, Linda 120
Fuller, Anne 62, 152, 160, 162, 167, 186, 222
Fuller, Barbara 113, 147, 18, 189
Fuller, Gerald
Fuller, Michael 113
Funk, Gary 132
Funk, William 62, 180
Furr, Dorothy 113, 196
Furr, Robert 62, 85

—G—

Gaddie, Griffin 103
Gaddie, Melinda 120
Gagum, Linda
Gainer, Janice 120
Gale, Margaret 120
Gallavan, Kathleen 113, 156, 170
Gallavan, Robert 62, 141
Game, Frances 62
Game, Julia 113
Gandy, Jane 120, 184
Gandy, Madge
Garber, David, . . . 103, 110, 141, 175, 187
Garber, Frank . . 62, 129, 131, 136, 137, 141
Garber, Ramona 113
Garber, Robert 62, 141, 155, 156, 181, 186, 189
Garbers, Ronald
Garcia, Gerald 102, 103, 105, 136
Gardner, Brent 113, 141, 155
Gardner, Carol 113
Garnder, Mack 62, 129
Gardner, Myra 113
Gardner, Paulino
Garnder, Valerie 113
Garrett, Bette 62
Garrett, Lee 113, 133
Garrett, Lynne 113, 197
Garvey, Dee 113, 191, 200, 210
Gaston, Gregory 113, 129
Gaunt, Margaret 120
Gayle, Robert 113
Gaylor, Kevin 120, 138, 174
Gaylor, Mark 62, 189
Gaylor, Susan 120
Geary, Diana 173
Gentry, Ann 113, 152, 196, 210
Gentry, Charles 62, 175, 178
Gentry, Clyde
George, Dolores 120
Gerlach, Gregory 113, 133, 172
Ghent, John 120
Ghent, Mary 103, 110, 196
Gibbs, Diana
Gibbs, James
Gibson, Elizabeth 113, 211
Gibson, Janet 120, 155, 210
Gibson, James 120
Gibson, Susan 63, 160, 166, 198, 211
Gielarowski, Steven 121
Giffen, Adam 121, 132, 133

Giffen, Lani 63, 89
Giffen, Rose 121, 152
Giles, Carolyn 113
Gilliam, Nancy 113
Gillingham, Bruce 121
Gillingham, Lewis 103
Gillsion, John 63, 189
Gilroy, Michael 64
Gist, Susan 113
Gladhill, Theodore 113
Glasgow, Gordon 132, 133, 192
Glendinning, Bill 64, 129, 130
Glisson, Donna 64, 156, 187
Glock, Barbara 113, 191
Glock, James 103, 171, 172, 173, 179
Gmaz, William 113, 132, 155
Gogun, Linda 64, 156, 178, 189
Gonzales, Brenda 121
Gooden, Brenda 121
Gorby, Lynn 147
Gordon, Billie 103, 192
Gordon, David 121
Gordon, Dennis 64, 175
Gordon, Noel 121, 186
Gordon, Susan 103, 160, 166, 175
Gorski, David 6, 8, 60, 94, 134, 135, 151, 152, 158, 162, 178, 211, 221, 222, 223
Gorwitz, Cynthia 121, 170
Gorzenski, Brenda 103
Gothberg, Mark 113, 186, 208
Graber, Carole 64
Graber, James 121
Graetz, Kathleen 64
Graham, Alan 121
Grantham, Croft 121
Grantz, Willis 141
Graul, Ralph 113
Gray, Evelyn
Gray, Lynn 103
Gray, Mary 103
Gray, Roy 65, 79, 134
Green, Barbara 113, 191
Green, Elizabeth 65, 188, 190, 218
Green, Joanne 65, 173
Green, Richard 113, 132
Green, William 103, 106, 188, 190
Greenhouse, Mark 108, 121, 174
Gregoire, Karen 65
Gregoire, Scott 113, 192
Grey, Victoria 8, 65, 95, 143, 151, 160, 162, 178, 185, 217
Gribble, Donald 8, 103, 129, 141
Gribble, Judith, ... 113, 155, 189, 200
Griffin, Donald 113
Griffith, Sarah 113, 156
Grigsby, Mary 103
Grigsby, Virginia 65
Grigsby, William 121
Griswold, Karen 113
Griswold, Robert 113
Gross, Brenda 121, 192
Gross, Larry 65, 192
Gross, Sharon 113
Grove, Karen 103, 110, 170, 182
Grover, Nan 121
Grover, Rita.
Gruenwald, Jack
Guidi, Belinda 121
Guy, Linda 121
Guy, Wayne

—H—

Haaser, Harry 65, 89, 141, 158, 210
Hacker, Daniel 113
Hackett, Michael 113, 141
Hahn, Mary 113, 192
Haight, Alexandra 7, 103, 110, 160, 161, 164, 171, 196
Haines, Cynthia 103, 170, 182
Hajdy, Sally 113
Hall, Diana 103, 160, 168, 170
Hall, Richard 113, 132
Hall, Shelia 113
Ham, Henry 121
Hambleton, Mary 65
Hamby, Richard 113, 189
Hamby, Ronald 121
Hamilton, Anita 121, 189
Hamilton, Gary 113, 131
Hamilton, Randall 113,129, 189
Hamlin, Catherine 114
Hammett, John 121
Hammond, Deborah 7, 11, 65, 88, 161, 162, 178, 187, 191, 217
Hampton, Deborah
Hanback, Ralph 66
Hancock, Catherine 66
Hancock, Thomas 66, 187
Handwerk, Leah 103, 189
Hansen, Christine 66, 89, 165, 196
Hanson, Nils 66, 186
Harlow, Gloria
Harper, Esther 103, 156, 181
Harper, Richard 114
Harrawood, Valerie 104, 173, 188
Harrill, Pamela
Harris, Gilda 104
Harris, Jacqueline 104
Harris, Linda 67
Harris, Marilyn . . . 104, 172, 191, 196, 211
Harris, Thomas
Harris, William 15, 67, 141, 151, 152, 158, 159, 165
Harrison, Brinton 104, 173
Harrison, Stanley 104
Hart, Martha 104
Hart, Mary 114, 155
Hart, Ted 121
Harter, Stephen 104
Hartle, Maureen 121
Hartle, Suzanne 114, 163, 186
Hartman, Larry 114, 129, 136, 144
Hasemän, David 67, 158, 176, 179
Haseman, Joan 121
Hassenger, Monice 114
Hastings, Eugene 121, 163, 166, 192
Hatch, Herbert 121, 138, 141
Hatch, Terrence 67
Hatch, Theresa 114, 174
Havenner, Thomas 121
Haver, Robert 121
Havrilak, Jean 67
Hawks, Randall 121
Hawks, Steve 67, 188, 190, 191
Hawxhurst, Gayle 104
Hayden, Thomas 114
Hayes, Heidi 114
Hayes, Jill 121
Hayes, Skip 136, 152
Haymaker, Bruce 121
Haymaker, Gary 114, 132
Haynes, Sharon 67, 173
Hazard, Anne 114, 156
Head, Terry 63, 67, 129, 130, 158, 188, 190, 205
Heath, Mark 114
Hedgepeth, Richard
Hefferman, Eron 104, 134, 190, 191
Hein, Susan 68, 191
Heintzelman, Warren 121
Heise, Susanne 121
Heller, Walter 15, 121, 181
Helmick, Connie 68, 180
Helmick, Karen 121
Helmick, Nancy 114
Hemingway, Ruth 104, 156, 168, 182
Hendrix, John
Hendrix, Letha 114
Henry, Nanette 114
Henry, Richard 172
Henry, Stephen 68, 158, 192, 217, 222
Henson, Russell 104
Henson, Tanja 104, 170, 178
Herbstraith, Michael 104, 141
Herl, Stephen 114, 129, 133, 144
Hermann, John 121, 133, 189
Hermann, Peter 8, 68, 79, 139, 221
Hernandez, Pietre 104
Hersman, Linda 114
Herzog, Beth 15, 68
Hertzog, Steven 121
Hess, Michael 121
Heston, Paula 121, 133
Hettlinger, Donna 104, 189
Hicks, Barbara 114, 156, 173
Hicks, Constance 121, 184
Hicks, Douglas 68, 180
Hicks, Frances 121
Hicks, Howard 104
Hicks, Larry 114, 181
Hicks, Theresa 114, 147, 181, 189
Hill, Donald 104, 144, 180
Hill, Robert 114
Hilsabeck, Ernest 121
Hines, James 12, 85
Hinson, Betsy 104, 160, 161, 171, 189, 197
Hitchcock, John 114, 172, 176, 177
Hitchcock, William 68, 192
Hodges, Diane 114
Hodges, Geoffrey, ... 114
Holcombe, Joseph . . 68, 136, 158, 166, 230
Holeman, Larry
Holloman, William 121
Hollomon, Bonnie 68, 152
Holt, Paula 114, 197
Holt, Susan 121, 152, 189
Holt, Terence 104, 172
Holzapfel, Constance
Hopkins, Dorothy 114, 189
Horton, Carolyn 121
Horton, Cheryl 121
Horton, Ronald 114
Hower, Diane 114
Hower, Deckard 68
Hudson, Jerry 68
Hudson, Michael 69
Huebner, Fredd 104
Huffman, Pamela 104, 182
Huggard, John
Huggard, Lorraine 121
Hughes, James 121
Hughes, John 121
Hughes, Henry 104, 175
Hughes, Ronald 181
Humphres, Robert 104, 129
Hutcherson, Jack 102, 104, 129, 141
Hutcherson, Jerry 102, 104, 141
Hutto, Gerald 132
Hutton, George 121
Hutzler, Glenn 69, 189, 221
Huyett, Bonnie . . . 104, 154, 160, 198, 211
Hyatt, Harvey 69
Hyatt, John
Hyatt, Robert 121
Hyman, Eric 104, 129, 134

—I—

Iddins, Barry 121
Iha, Paul 114
Iha, William 121, 189
liams, Gordon 121, 138, 163
liams, Jeffrey 114, 132, 136
Irwin, Mark 69, 171, 173, 175

—J—

Jackson, Deborah 69, 146, 187
Jacobs, Michael 111, 114
Jackson, Barbara 122, 187
Jackson, Thomas 122, 192
Jacquot, Steve 104, 168, 171, 174, 179, 222
Jaffe, Barbara 104
James, Sylvia
Jefferson, Gregory 132
Jennings, Kathleen 105
Jennings, Rebecca 114
Jennings, Ursula 122, 189
Jett, Phyllis 114, 233
Jobe, Richard 122
Johnson, Carl 69
Johnson, Diana 105, 189
Johnson, Eugene
Johnson, Garde 69, 189, 221
Johnson, James 114
Johnson, Laura 114, 191
Johnson, Lee
Johnson, Marsha 114, 156, 175, 191
Johnson, Sandra 69
Johnson, William 114
Johnston, Gene 114, 133
Jones, Angela 69, 186
Jones, Deborah 122
Jones, Earle 105
Jones, Gerald 228
Jones, James 114, 189
Jones, Kenneth 122, 189
Jones, Laurie 114
Jones, Margaret 122
Jones, Mary 105, 147
Jones, Nancy 122
Jones, Valerie 105
Jordan, Betty 122, 147
Jordan, James 122
Jordan, Valerie 105, 171, 173
Josephson, Eva 114 152
Josephson, Hardy 46, 70, 75, 86, 129, 131, 150, 158, 162, 175, 204, 216, 220
Josey, Jacqueline 114
Jourdan, Bill 122, 189
Jourdan, Catherine 105, 154, 160, 172, 190, 191, 199, 218, 222
Jourdan, John 132, 133
Judice, John 105

—K—

Kandt, Ray 105, 138, 141
Kappel, Carl 114, 156, 174, 187
Karr, Larry 122, 155
Kaveney, Patrick 70
Kazlausky, Pat 105, 160
Keel, Billy 114, 132
Keel, Kathleen 70
Keel, Katrina 122
Keelin, Robert 114, 181
Keene, Gaynell
Keene, Harold 114
Kees, David
Keirsey, Kent 70, 141
Keirsey, Kristen 113, 114, 163, 176
Keithley, Dennis 114
Keller, Susan 114
Kelley, Belinda 11, 60, 70, 191, 196, 210, 211, 213
Kelley, Cynthia 105
Kelley, Eugene 122, 138, 141, 189
Kelley, Louis 71
Kelley, Michele 105, 199
Kelly, David 132

Kelly, Janet 71, 73, 96, 161, 162, 171, 174, 180, 222
Kelly, Walter 105, 158
Kennaugh, Marvin 144
Kennedy, Joseph 71, 178, 179
Kennedy, Linda
Kennedy, Michael 181
Kennedy, Timothy 122, 172
Kepler, Asenath . . 105, 171, 187, 197, 232
Keplinger, Gregory 122, 192
Keplinger, Richard 105, 192
Keppel, Theodoric 114
Keys, Glenna 71
Kim, Yoon Hi 71, 183
Kimsey, Gary 114
Kimsey, Jacqueline 71, 178
King, Deloise
King, Patricia 122
Kirby, Larry
Kirby, Phyllis 105, 196, 205
Kirkemo, Curtis 71, 232
Kirkemo, Katherine 105
Kistner, George 122
Kness, George 114
Kness, Patricia
Knight, David 114, 158, 163, 217
Knight, Ronald 54, 71, 84, 134, 135, 140, 141, 151, 158, 159, 179, 217
Knight, Star 114
Kobilka, Karen 105, 167, 169, 172
Koch, Janet 122
Koogle, Tim 114, 152, 173, 192
Korfanty, Susan 105
Kotz, Wolfgang 71
Krolak, Nancy 71, 156, 175
Kroll, Ann 122
Kugler, Gary 71, 175
Kuhns, Mike 114
Kye, Ernest 122

—L—

Lahendro, Jill 122
Lahendro, Joseph 114
Lakatos, Joyce 122, 174
Lake, Gary 105, 176, 178, 179
Laliberte, Margaret 71
Lamb, Richard 114, 130, 133, 163
Landry, James 71, 186, 215
Lane, Eugeniel 12
Langley, Richard
Laughter, Steven 102, 105
Lavoy, Michele 105, 147, 181, 187
Lawrence, Peggy 114
Lawrence, Thomas
Lawson, Cynthia 112
Lawson, Penelope 71
Layberger, Donald 105, 180
Layton, Emory 122
Layton, David 72
Leckey, Cheryl
Leckey, John 72
Leckey, Wendy 122
Leckey, William 105
Ledbetter, Lester 120, 122
Ledford, Robert 122
Lee, Barbara 72
Lee, Doris 72, 79, 171, 172, 173, 181
Lee, Katherine 122
Lee, Laura 122
Lee, Robin 201
Lee, Tana 105, 197
Leggett, Margaret 105, 160, 162, 171, 176, 178
Lennon, Lynwood 114, 174, 179
Lent, Christopher 105
Lester, Sue 114
Letcher, William 114, 131, 141
Lew, Judy 115
Lewis, Jackie 115
Lewis, Mark 122
Lewis, Richard 105
Lichtenberger, Pat 72, 131, 144
Lieber, Ronald
Lilly, Cingy 115, 201
Lilly, Kaye . . 46, 64, 72, 150, 152, 160, 191
Lingo, Bryce 122
Lingo, Thomas 105
Linthacum, Gaylen 72, 105, 180
Lipscomb, Carmen 115
Lipscomb, Naomi 115
Lisk, John 122
Lisk, Joyce 105
Little, Gary 72, 167, 168, 170
Little, Freda 105
Lockwood, Margaret 122
Loder, Barbara 122, 189
Lodewick, Valerie 115, 163, 175
Loftin, Steve 105
Lofton, Roy
Logan, Sharon 169, 184
Long, Barry 122
Long, Betty 122
Long, Deborah 115
Long, Henry . 110, 115, 152, 158, 159, 217
Long, John 122, 138, 189
Long, Pamela 105
Long, Ronald 122
Long, Scott 105
Long, Stephen 115
Long, Thomas 73, 144
Lord, Billy 115, 132, 189
Lovett, Vicki 105, 156, 194
Loyd, Dennis 122
Luedtke, Helen 115, 152, 163
Luedtke, James 73, 179
Luka, Pamela 73, 152, 160
Lusker, Rita 73, 146
Lyons, Karen 73, 180
Lysett, Lark 105, 190, 191

—M—

Mabray, Lawanna 9, 146
Mabray, William
MacFarlane, Ivor 122, 133, 192
Mackechnie, Mark 115, 142, 143
Maher, Mike 115, 133
Malinowski, Penelope . . 105, 115, 172, 189
Malone, Jeanette 73
Maltby, Barbara 73
Malvin, Linda 115
Mann, Roger
Mann, Robert 141, 144
Maness, Russell
Mann, Garry
Mann, Mickey 115
Manning, William 73, 144, 180
Manor, James
Manuel, Mark 122
Maple, John 123
Mark, Dick 123
Marlatt, Richard 74, 140, 141
Marr, Franklin 74, 76, 179, 228
Marsh, Deborah 74, 173
Marsh, Ethel
Martie, Frank
Martin, Jeannie 74
Martin, Karen 180
Martin, Pamela 74
Martin, Wally 115
Martin, William . . 115, 151, 158, 174, 192
Marvel, Ed 74
Mason, Deborah 123
Mason, Stewart
Massey, Gail 74, 152
Massey, Jan
Massie, Glen 115, 136, 137
Mathews, William 74, 136, 137, 210
Matthes, Pamela 104, 106, 147
Matthews, Judith 123
Matthews, Robert 123
May, Barbara 115, 176
May, Patricia 123
Matsuura, Irene 115, 191
Maye, Douglas 115
Maye, Steven 75, 180
Mayer, Robert 106, 179
Mayo, Preston 123
McCarthy, Patrick 115, 132, 155, 163
McClain, Timothy 123
McClintock, Beth 75, 147, 160, 165, 198, 220
McConnell, Adrienne
McCoy, Robin 123
McDade, JoAnn 115
McDaniel, Edward 123
McDiarmid, Todd
McDonald, Kathleen 115
McDonald, Thomas 75
McElhannon, Paulette 75
McElhinney, James 75, 167, 169, 174, 175, 186
McElhinney, Susan 75
McGhee, Darrell 181
McGrail, Linda
McGuire, Linda 123
McMillan, Vivian 106, 195
McNaughton, John 106
Mead, Donald 106
Meads, Patricia 123
Meeker, John 123
Meeker, Marilyn 106
Mehaffey, Timothy 76
Meline, Lynda 106, 174, 191, 218
Melton, Michael 106, 141, 185
Mendelson, Jim 141
Mendenhall, Molly 13, 76, 152, 162, 175, 191, 215, 227, 230
Menhaffey, Patrick 115
Mense, Jeff 115
Mense, Michael 48, 55, 76, 141, 151, 152, 158, 179, 214
Menser, Patricia 115
Menser, Richard
Meredith, Patricia
Merrill, Virginia 123, 189
Merritt, Barry 115, 141
Merritt, Blythe 115, 163, 173
Merritt, Brett 88, 158, 159, 162, 179
Metcalfe, Craig 54,76, 136, 158, 165, 205, 210
Metcalfe, Hal 106, 158
Metcalf, Sharon 106
Messer, Thomas
Messmer, Carl 123
Metzger, John
Miles, Barbara 106
Miles, Brenda 106
Miles, Robert 106
Miller, Barbara 15, 76
Miller, David 115
Miller, Diana 106
Miller, Frank
Miller, Joni 11, 76, 168, 186
Miller, Paula 106, 170, 188, 190, 218
Miller, Susan 123, 170, 192
Misdom, Janet 77
Misdom, Paula
Mitchell, Barbara 106, 218
Mitchell, Charles 77, 185, 186
Mitchell, Hank 15, 106, 138, 142 152, 158, 164, 205
Mitchell, John 77, 158, 191
Mitchell, Karin 123
Mitchell, Kathy 115, 174
Mitchell, Sharon 7, 123
Mobley, Nanette 58, 77
Mohr, Michael 106, 162
Monroe, Kathy 115
Monroe, Marolyn 123
Moore, Bonnie 123, 189
Moore, Charles 131, 141, 215
Moore, Dorothy
Moore, Henry 106
Moore, Laura 115, 147, 181
Moore, Marianne 115
Moore, Michael 115, 156, 189
Moore, Robert 192
Moore, Roxana 106, 174, 193
Moore, Samuel 132
Moore, Yvonne 123, 192
Moran, Emily 123, 181, 184
Morris, Judy 123
Morrison, Kimberly 77, 160, 191, 199, 205, 217, 220
Moss, Cathlene 123
Moss, Douglas 115, 138, 144, 180
Mueller, Kristina 106, 170, 173
Mulvihill, Mike
Murphy, Edward 189
Myers, Cindy 115

—N—

Nagler, Richard 123, 192
Nalle, William 141
Nalls, Helen 181
Nalls, Russell 15, 115, 181
Nash, Jerry 77
Nash, Nancy 10
Nash, William
Nedorlik, Dolores
Nelson, Bonnie 115, 178
Nelson, Eric
Nelson, Nancy 115, 156
Nelson, Raymond 106
Nevarez, William 115
Newcomer, Janice 106, 189
Newman, Patricia 77, 180
Newton, Robert 106
Nicely, Danny 77
Nichols, Gayle 123
Nicholson, Glenda 106, 180
Nicholson, Joyce 189
Nissley, Jerry 123, 132
Nissley, Steve 106, 136, 138
Noe, Barbara 77, 97, 160, 162, 175, 182, 222
Nolton, Darrell 77, 180
Nolton, William 132
Norfold, Ronald
Norman, John 106
Norris, William 123
North, Janice 106
North, John 77, 131, 141, 158, 161, 190, 218
North, Wendy 106, 191
Novak, Barbara 123, 201
Nowak, Kent 123, 132
Nunez, Santos 78

—O—

Obarski, Julia . . . 107, 171, 173, 174, 186
O'Brien, Charles 107
O'Brien, Christopher 123, 189
O'Connor, Patrick
O'Flattery, Paul 115
Ogan, Nancy 189
Ogle, James 123
Offenhower, Jack 123
Okstulski, Marjorie . . . . . 17[illegible]

Olson, Jeffrey 78, 176, 177, 178
O'Neill, Mary
Opry, Frances 180
O'Quinn, Jewel 206
O'Quinn, Sherry 48, 78, 79, 148, 151, 160, 189, 196, 210, 216
Osborn, Mark 78
O'Rourke, Daniel 78, 180
O'Rourke, Kathy 115
O'Rourke, Marilyn 107
O'Shea, Karen 115, 156, 171, 173, 182, 191
O'Shea, Sandra 78, 191
Oshima, Ronald 123, 192
Otis, Herbert 180
Otis, Ruby 123
Owens, Cynthia 78, 156, 186, 215
Owens, James 180
Owens, Ronald
Oxley, Mia 156, 170, 131

—P—

Page, Janet 115, 173
Painter, Bryan 78
Palas, Carla 78, 182, 191
Palas, Eldre . . 107, 160, 168, 191, 197, 222
Palas, William 123, 321, 138
Paluch, Karen 115, 163
Palve, C. 189
Panton, Barbara
Paolantonio, John 79
Paolantonio, Larry 115, 192
Papalazarus, Alexander
Papalazarus, James
Papalazarus, Ted
Parish, Richard 115
Parker, Robert 107, 172, 189, 191
Parker, Shelia 78
Parker, William 78, 89, 129, 131, 190
Parks, Carole 78, 152, 156, 194
Parks, Clark
Parks, Kathryn
Parks, Patricia 210
Parrigan, Manacca
Parrigan, Rebecca
Parrish, Therese
Parrish, Thomas 107
Parsons, Gary 181
Parton, Dale 123
Parton, Linda 146, 147
Pate, Christine 116, 174
Pate, Paula 107, 174
Patton, Mark
Patton, Phillip 107
Patton, Ronald
Paxton, Laurence 138, 123
Paxton, Stuart 61, 78, 158, 159, 162, 211, 222
Payne, Thomas 189
Peacock, Ray
Peacock, Ronald 79
Peanezelter, Barbara
Pearce, Bobby 116
Pearson, Albert 107
Pearson, Brenda 123
Pearson, John 107
Pendleton, Alan . . 107, 176, 177, 178, 179
Pendley, Lynn 132
Pennington, Jan 116, 175
Perrin, Debra 123, 189
Perrin, Dennis
Perry, Brenda 123
Perry, Jocelyn 180
Peters, Michael 123
Peterson, William 123, 141
Peudley, Lynn 123
Pfanzelter, Barabara 116
Phelps, Allen 123
Phelps, Phil 107, 144
Phipps, Charles 79, 129, 144, 158, 191, 217
Pierce, James 107, 180
Pike, Arthur 123
Pistner, Richard 123
Pittman, Gerald 116, 192, 232
Plowman, Lynda 116
Polhamus, Katherine 123, 147
Polk, Carol
Polk, Daniel 138
Pollock, Elizabeth 78, 156, 186
Pollock, Virginia 107, 194
Polve, Constance 123, 172
Polve, James 79
Pomerening, Charles 107, 179, 185
Pomerening, Daniel 123, 179
Poole, Janice 79, 183
Pooley, Joan 79, 183
Poplar, Michelle 116
Proter, Martha 80, 186, 187
Posner, Gerldine 147, 155
Post, Everett 123
Post, Stephen 106, 107, 179
Powell, Lester
Pragnell, Steven
Price, Alice
Price, Charles 116, 192
Price, Linda 123
Price, Nancy
Prichard, Michael 116, 191
Prichard, Steven 80, 189
Prince, Nancy 116, 117, 191, 200
Pritchett, Janice 166, 189
Pritchett, Julia 107, 154, 191
Pritt, Catherine
Pritt, Donald
Prizzia, Thomas 107
Puffenbarger, Sandra 107, 189
Pugh, Robert 114, 116
Pugh, Stephen 132
Pullen, Evelyn 80
Pullen, Sharon 107
Pulley, Donna 123
Purdy, Robert 116, 132
Purgason, Walter 116

—R—

Radovich, Catherine 107, 152, 161, 162, 164, 171, 178, 222
Rainer, Cynthia 80, 98, 151, 161, 162, 199, 210
Rainer, Mark 123, 132, 155, 217
Rainey, Paula 151, 153
Rainey, Steven 152
Ramsey, John
Randolph, Stephen 116
Rankin, Katherine 123, 189
Rathbone, John 123, 173
Rathbone, Sarah 107
Ratkus, Anthony 80
Ratkus, Loretta 116, 146, 147, 191
Rawson, Robert 107, 180
Recore, Eugene 107, 138
Redman, Douglas 80, 144
Reed, Hilda 107, 152
Reeder, Glenn 80, 175
Reeder, Tom 107, 154, 175, 142, 217
Reese, Kathleen 80
Rehklau, Rebecca 116
Reiley, Mary 124, 147
Reinsel, Ronald 124, 192, 228
Reitz, Karen 124
Remmington, Karen
Remus, Vivian 116
Reno, Bessie 80, 183
Reynolds, David
Reynolds, Gail 81
Reynolds, Robert 116, 180
Reynolds, William
Rhodes, Margie
Rhodes, Martin 116, 132, 192
Rhodes, Tom 81, 131, 141
Rice, Eugene 107
Rice, Dennis
Rice, Barbara 81
Rice, Margaret 174
Rice, Mary 107, 186, 195
Rice, Robert 124, 192
Rice, Teresa 124
Rich, Frederick 107, 138
Rich, Linnis 124
Richardson, Charles 81, 141, 191, 218
Riegner, Valerie 227
Riggle, Linda 116, 156, 173
Riley, James 124
Rinehart, Clara 56, 81, 160, 187
Rippy, Claudia 124
Riser, Charlotte 124, 184
Ritenour, Linda 124
Ritz, Angela 108
Ritzer, Michael 108, 156, 189
Robbins, Charles 81, 134
Robbins, Judith 124
Roberts, Constance . . . 116, 181, 189, 200
Roberts, James 124, 132
Roberts, William 108
Robertson, Cynthia 108
Robertson, Roy 108, 116, 181
Robinson, Linda
Robinson, Richard 108, 189
Rocchio, Victoria 81
Rodgers, Linda 81, 183
Roethlein, Lynn
Roland, Charles 180
Roland, Gaye 124
Romero, Jane
Romprey, Edwin 108
Roncaglione, James 124
Roscher, Judy 124, 189
Rose, Barry
Rose, Darlene 81, 180
Rose, James 108, 180
Rose, Judy 180
Ross, Paulette 124
Ross, Tonia 108, 173
Rowse, Patricia 82, 160, 196
Rowse, Sharon 124, 201
Rudder, Robert
Ruffner, Aubrey 108, 192
Runaldue, Richard 189
Rush, Rhonda . . 82, 146, 147, 151, 161, 217
Russell, James 173, 192
Russell, Jane 82, 99, 162
Russell, Nancy . . . 108, 168, 171, 173, 182
Ruthe, Lance

—S—

Sadler, Boyd 108
Sadler, George
Salisbury, Carl 124
Salvant, Joseph
Salzberg, Judith 124
Samuel, Christine 108, 151, 160, 161, 162, 164, 175
Samuel, Marcia 116, 156
Sanchez, Carmen 173, 189
San Luis, Lulu 89, 191, 197, 220
Santmyers, Mary 82, 180
Saputo, John
Sargent, Joanne 124
Saverline, Daniel 124, 132
Say, Deborah 116, 146, 181
Scandling, John 124, 138, 163, 174
Scarce, David 82, 89, 148, 192
Schaefer, Debra 124
Schalow, William
Schilling, Vicki 116, 184
Schick, Sue 124
Schmid, William
Schneiders, Donald 124
Schneiders, Thomas 108, 172
Schofield, Pamela 82
Schofield, William 116
Schon, Warren 82
Schreiner, George 108, 138, 144
Schultz, Paul 133
Schurtz, Bette 124
Schuster, Glenn 116, 174
Schuster, Robin
Schwab, Kristine 83
Schwandt, Jody 124
Schwinn, Edwinn
Scott, Carla
Scott, Marlin 108, 192
Scott, Olive 116, 156, 191
Seabolt, Jane 116, 176, 181
Seaman, Judith 116, 156
Seaman, Robert 83, 142
Sebreny, Dorothy 124, 189
Sebring, Stanley 124
Seedlack, Mary 191
Seiling, Margaret 108
Seitz, Shelby . 108, 156, 160, 162, 168, 172
Serrell, Laura 83, 183
Sexton, Judith 108, 172
Sexton, Linda 108, 173
Shaeffer, Fred 124, 132, 138
Shafer, Patricia 10, 83
Shaffer, Elaine 124
Shaffier, George 132, 138, 144, 180
Shaner, Darlene 83, 178, 189
Shaner, Karen 108, 180
Shanley, Colleen 116, 124
Shanley, Gail
Shannon, James 116, 163
Shaver, Wanda Sue 108
Shaver, Wilma 108
Shaw, Charles 83
Shearer, Joan 83, 183
Shearer, Marilyn 124, 189
Shelton, Gary 124
Shelton, Robert
Shelton, Virginia 116
Shepherd, Beverly 124
Shepherd, Cecilia 116, 181
Shepherd, Kathy 116, 156, 181
Shepherd, Terry 144
Shifflett, Gregory 124
Skipper, Dawna 83
Shoemaker, Kirk 108, 142, 228
Shomion, Susan 83
Siders, Burt 116, 133
Simmons, Patricia 108, 152, 169
Simms, Robert 116, 180, 181
Simons, Robert 124, 133
Simpson, Terry 132
Simpson, Thomas 110, 116, 132, 158, 174, 188, 190
Sims, Billy 108
Sims, William 124, 132
Sirbaugh, Glen
Sitnik, Peter 124, 138
Sivak, Joseph 116, 144
Skelton, Darlene 108
Skipper, Dawna 83, 180
Slack, Alfred 83, 180
Slater, Patricia 116, 156
Slater, William
Smith, Brenda 116
Smith, Carl 132
Smith, Carole 108

Smith, Craig 116
Smith, David 108
Smith, Debra 116
Smith, Deidre 116, 187
Smith, Edward
Smith, James 116
Smith, John C. 84
Smith, John S. 192
Smith, Karen 124, 189
Smith, Linda 83, 84, 188
190, 191, 208, 218
Smith, Marty 68
Smith, Nancy 84
Smith, William 116, 192
Snider, Mary 189
Snipe, Lawrence 116
Snipe, Ruby 84, 192
Snyder, Alan 116, 132, 141, 152, 192
Snyder, Garrett 124, 133
Somerville, Joseph 132
Sooy, William 163, 176
Soule, Sandra 108
Sourdiff, Russell 116
Spann, Julianne 108
Spicer, Richard 117
Spinks, Linda 117, 189
Sponaugle, Robert 108, 156, 176
Squires, Ralph 84, 136, 137
Stacy, Danny 117
Stacy, Darrel 117, 181
Stagg, Adrianna 79, 84, 182
Stagg, Willam
Staley, John 132, 189
Stallings, Nancy 124
Stapleton, Beverly 124
Stapleton, Sharon 84
Staver, Pamela 124, 189
Stedman, William 124, 138
Steed, Donna 84, 165,191,
196, 224, 226, 227, 228, 230
Stevens, Russell 117
Stewart, Bonnie . . 108, 152, 184, 196, 233
Stewart, George 108, 156, 158,
178, 188, 190, 191
Stewart, Roberta 124, 155, 189, 201
Stickles, Elizabeth 110, 117
Still, Thomas 124
Stoehr, Andrew 108, 141
St. Onge, Timothy 124, 132, 133
St. Onge, Thomas 124, 132, 138
St. Onge, Peter 84, 136, 188
Stopper, David 124, 228
Stopper, Ray 84, 158, 166, 240
Stotelmyer, Brenda 85, 186, 189
Stoy, Raymond 124
Street, Frank
Strom, Susan . 6, 10, 55, 85, 151, 160, 196
Strong, Katherine 108, 189, 196, 230
Strong, Robert 124, 192
Stryker, Roger 117, 173
Stumpf, Harry 85, 140, 169, 185
Stumpf, Robert 124, 132, 173, 192
Sullivan, Patricia 124
Sullivan, Patricia 108, 181
Sumner, Nancy 117, 171, 176
Sublett, June 108, 181
Sullivan, Susan 108, 189
Sumner, William 85, 136
Swain, Linda 108, 156, 173, 181, 182
Swaringen, Margaret 124
Sweatt, Catherine 124, 152
Switzer, Marilyn 117, 156, 163, 186
Swoboda, Lois 122,124
Swor, Bert 124, 132
Swor, Donald 108
Sylvest, Janice 85, 186, 194
Sylvest, Richard 117, 192, 233
Symanski, Bernadette 108, 152, 156

—T—

Takcah, Leathy 124
Tansill, Ann 117
Tapia, Enio 108
Tapia, Vilma 109, 180
Tapp, JoAnn 117
Tapp, Mary 124, 155, 201
Tarmon, Nancy 85
Tarnell, Karen 109
Tate, Mary
Taylor, Anne 15, 54, 61,
79, 85, 117, 160, 199
Taylor, Barbara 109, 110, 146,
152, 196, 215
Taylor, Franklin 117
Taylor, Kenneth 117
Taylor, Lisa 124
Taylor, Mary 125
Taylor, Paul 125
Taylor, Peggy 85
Taylor, Richard 125
Taylor, Tommy 85
Taylor, Victor 85, 144
Taylor, William
Teague, Theodore 86
Tears, Donald 117
Tesko, Elaine 118, 125, 163
Tharp, George 125
Thayer, Glenda 125, 173, 189, 195
Theall, Meredith 147, 182
Theall, Kathleen 125
Theisen, George
Thomas, Bill
Thomas, Frances 125
Thomas, Marcia 117
Thomas, Steven 17, 136, 138
Thomasson, Nancy 125, 189, 210
Thompson, Carol 109, 189
Thompson, James F. 158, 159, 162, 179
Thompson, James N. 86, 109, 174
Thompson, Jenny 109
Thompson, Linda 117, 156, 163, 186
Thompson, Marilyn 86
Thompson, Nancy 117, 189, 201
Thonen, Roderick . 109, 129, 130, 136, 137
Thornburg, John 109
Thorpe, Joseph
Thorpe, Lowell
Thornton, John
Thornton, Matthew
Thrasher, Jan 109, 179
Thurston, Gary
Tibbs, Virginia 117
Tickle, James
Tickle, Larry
Timpanaro, Patrice 117
Tims, Christopher 109, 141
Tipa, Elena 10, 53, 86, 151,
160, 182, 190, 191, 198, 208
Tomlin, Nick 144
Townsend, Catherine 117
Travers, Robert
Travers, Sandie 117
Travis, Lester 125
Triggs, Debra 125
Triggs, James 109
Tschopp, Karen . . 109, 156, 174, 194, 218
Tucker, Paul 86, 189, 221
Tucker, Peter 125, 132
Tunnell, Robert 117
Turner, Joyce 125
Turner, Susie 117, 174
Turner, William
Tuthill, Donna 125, 155, 181
Tuthill, John 125
Tuthill, Karen 102, 109, 147, 160, 199, 220
Twaddle, Mike 117, 133
Twojay, Joana 86, 183
Tydings, Debbie 117
Tyler, Wanda 125, 189
Tyree, Michael
Tyson, Edward 125

—U—

Unger, Richard 179, 192
Uveges, Carl 109, 138
Uyeda, Gerald 109

—V—

Vadnais, Ronald
Vakanas, Judith
Vandiver, Sandra 125, 152
VanFleet, Diane 86
Vanlandingham, Sue 147
VanNorman, John 117, 132, 136
Vanover, Norma 109
VanSickle, Cindy 109, 152, 154, 205
Vechik, Donald 87, 176
Vechik, Gary 117, 140, 141, 172
Vechik, Kenneth 125
Vermes, Edward 109, 176, 192, 193
Vernau, Karen 125
Via, Georgia 87
Vigen, Edward 87, 178
Vigen, James 117, 152, 156, 168, 186
Vinay, Barbara 109
Vollmer, James 109, 167, 169, 189
Vollmer, Paul 125, 192
Von Arb, George 117, 133, 141
Vosberg, David 125, 192
Vosberg, Robert 109, 192

—W—

Wade, Dianne 125, 174, 189
Wagner, Randy 109, 152
Wakefield, Robert 117, 178, 179
Waldron, Thomas 109
Wales, Alice 163
Walker, Earl 109, 180
Wallace, Jim 87, 158, 159, 166, 217
Walsh, Charles 117
Walsh, Robert 109
Walton, Gary
Walton, Roger, ... 87
Ward, Jewell 125
Ward, Linda 125, 184
Warner, Carolyn
Warnsley, Anite 109
Washington, Walter 125
Water, Michael 125
Watkins, William 77, 87, 129,
158, 178, 188, 190, 191
Watson, Linda 109, 147, 181
Watson, Mary 125
Watson, Ralph 117
Watson, Tadashi 72, 87, 141, 162
Watters, Sally 100, 102, 109, 152,
160, 164, 196, 205, 217
Watts, Gerome
Wayne, Guy 110
Wease, Joyce 88
Wease, Peggy 109, 180
Weatherford, Regan 125
Weaver, Carolyn 117, 163, 192
Weaver, Dwayne 125
Weaver, John 88, 129, 167
Weaver, Kenneth 109, 179
Weaver, Martha 125, 189
Weaver, Michael 132, 192
Webber, William 109, 171, 172, 192
Weber, Carolyn 117
Weber, Deborah 88, 156
Wedding, Roy
Weedlun, Bill 192
Weickhardt, Deborah 88, 167
Weiss, Carolyn 109
Weistling, Susan 88, 194
Wells, Diana 109, 156, 160
Wells, Victoria 125
Wessner, Daniel 109, 134, 144
West, William
Westerman, Philip
Whitcomb, Chrictine 109
White, David 125, 192
White, Helen 117
White, Mark 117, 189
Wideman, Flossy
Wideman, George 117
Wideman, Margaret
Wilbourne, Marilyn 125
Wilkins, Patrick 125
Williams, Barbara 125
Williams, Gail 125
Williams, George 109, 144, 224
Williams, Lilliane 117
Williams, Margaret
Williams, Sherry 117, 176
Williams, Dean 65, 79, 88, 89
Williamson, Kathleen 117, 192
Winfree, Katherine 117, 163, 173
Winfree, Lane 88, 160, 161, 162,
166, 171, 172, 196, 199
Winograd, Peter 117
Wirth, George 132
Withrow, Darlene 125, 184
Wittwer, Jeff 117
Wittwer, Jonathan 109, 174, 186
Wittwer, Kim . . 88, 151, 152, 196, 210, 219
Wood, Branson 117
Wood, Constance 89, 172, 184
Wood, Jacqueline 125
Wood, Kathleen
Wood, Sally 125
Wood, Yvonne
Woodruff, Jamie 125
Woodworth, Kim 192
Woody, Patty 125
Wright, Diane 109, 184
Wright, Echo 117, 152, 163
Writht, Linda 89, 152, 191
Wright, Theresa 109
Wriska, Deborah
Wunderly, Stephen 125
Wyatt, John 125, 192

—Y—

Yale, Candy 62, 68, 79, 84, 89,
152, 160, 171, 189, 196, 205
Yale, Steven 210
Yary, Margo 102, 109
Young, Laurie 117, 189
Young, Mary 125
Young, Robert 117
Young, Susan 109
Younger, Keith 109
Yurchik, Steven 117, 144
Yurchik, James 89, 129

—Z—

Zakel, Jeff 6, 141, 156, 163
Zaremba, Neil 141, 154, 174, 185
Zeitlin, Gabrielle 109
Ziegfeld, Kenneth 7, 100, 109, 158,
166, 190, 191, 205
Zintel, Rosemary . . . 89, 160, 162, 171, 182
Zorba, Albert 125
Zumar, Larry 76, 89, 192, 193
Zvolanek, Alan 70, 89, 144, 178

Working together this year as "co-editors," has been a revelation. We find that we can not always have our way. We become compromisers, yielding to the other's ideas and installing a few of our own. When we, as a team, found it impossible to make a compromise, we turned to our sponsor who had the awkward task of making the decision. This arbitration often led to his having to take sides with one editor leaving the other to sulk.

As anyone working on a publication knows, the night before a deadline is always a late one. Our deadlines were on Saturdays, meaning many Friday nights were spent in the yearbook "cubby hole", putting on the finishing touches. Those working hours were not all *togetherness.* Chance would have it that Friday night would come and find one editor out with a date, and the other slaving on the beloved yearbook. This year we had the pleasure of an exceptionally fine and intelligent staff. Since there was a limited amount of working area, we were divided into two periods: Ray and his comic hour, Mary and her gossip session. However, many hours were spent as a hard working staff to conscientiously meet the deadlines. To assure the latter, we moved up deadline dates unknown to the individual section editors. When they were faced with the news of a weeks extention, we were greeted with mixed emotions of joy and frustration. All of these experiences, have added to the color spectrum of our lives.